The first thing in the morning

The Washington Post.

Weather—Cloudy and colder today and tonight; tomorrow partly cloudy.
Temperature — Highest, 32; lowest, 37.
Details on Page 21.

NO. 19,601. ENTERED AS SECOND-CLASS MATTER. POSTOFFICE, WASHINGTON, D. C. WASHINGTON: FRIDAY, FEBRUARY 14, 1930.
COPYRIGHT, 1930, BY THE WASHINGTON POST CO.
THREE CENTS.

JAPAN PROPOSES CUT IN U. S. CRUISERS TO 15; FRENCH SET TONNAGE

Figures Given Privately by Nippon Envoy to Senator Reed.

WIDE GULF IS SEEN BETWEEN ESTIMATES

Tardieu Indicates Two New Battleships Are to Be Built.

AMITY FOR AMERICA AND BRITAIN VOICED

Italian Delegates Describe Program as "Wanton" and "Aggressive."

By JOHN L. BALDERSTON.

London, Feb. 12 (N.Y.W.N.S.).—Delegates to the parley to reduce sea armaments in which the world's five strongest naval powers are engaged here cleared their decks today for major diplomatic engagements in which they will fire tonnage claims and counterclaims at one another with all the deadly earnestness of battle fleets hurling shells.

Today's preliminaries to the conflict which promises to fill ensuing weeks at the London naval conference were marked by an arresting Japanese proposal that the United States content herself with fifteen big cruisers, instead of the eighteen envisioned in the tentative Anglo-American parity agreement, and formal public statement by France that she wants a fleet of 724,479 tons by the end of the year 1936, this tonnage to include two new battleships as powerful as Germany's Ersatz Preussen and that vessel's contemplated successor.

While France and Japan were laying their tonnage cards on the conference table, Prime Minister Ramsay MacDonald was telling the House of Commons that Great Britain is content with a total of 50 cruisers because of the faith his nation places in the effectiveness of the Kellogg-Briand pact for the outlawry of war.

Future Fleets Discussed.

Later in the day the British premier, the American Secretary of State and the French premier, heads of their countries' delegations to the five-power parley, got down to the bedrock of discussion on the size and power of future fleets.

Japan's important proposal regarding the strength of the American cruiser fleet was privately made to Senator David A. Reed, of the American delegation, by Ambassador Tsuneo Matsudaira. The formal statement of the stand of the Japanese delegation at this conference, made public today by former Premier Reijiro Wakatsuki, was couched in general terms. One feature of this public statement was pleasing to the American delegation—the omission of Japan's claim to 70 per cent of the American cruiser strength. It seems probable that more concrete Japanese proposals will be made following the Japanese elections, to be held eight days hence.

Overshadowing in importance all of today's public developments—including a French pledge to Great Britain and the United States that war with them is "unthinkable"—are the remarkable series of alternative figures by which Japan suggests regulating the size of the Japanese and American fleets. These figures, handed by Ambassador Matsudaira to Senator Reed last night, were obtained by the New York World News Service tonight.

Wide Gulf Is Indicated.

They indicate an extremely wide gulf between Japanese requirements and the American suggestions to Japan as made by Secretary of State Stimson last week to former Premier Wakatsuki.

Japan has submitted two sets of figures to the United States and has, in effect, asked the American delegation to take its choice.

In the first series, Japan asks the United States to cut three 10,000-ton, 8-inch gun cruisers from her announced 18 and leave Japan 12 of these craft, composed of eight 10,000-ton cruisers and four of the Kako class of 7,100 tons each carrying six 8-inch guns against ten 10-inch guns of the Washington treaty cruisers.

Japan then suggests that the United States Navy have 177,000 tons of smaller cruisers against 101,000 tons for herself; 150,000 tons of American destroyers against 105,000 tons of Japanese, and 80,000 tons of American submarines against 78,000 tons of Japanese.

Alternative Proposal Made.

Then follows an alternative proposal based on the assumption that the United States will not cut three 8-inch gun cruisers from her announced eighteen. If America demands eighteen cruisers totaling 180,000 tons, Japan asks 126,000 tons in this class. In this case, Japan suggests that the United States reduce her small cruiser fleet to 147,000 tons

Continued on Page 2, Column 4.

Aims of Five Sea Powers At London Summarized

(Associated Press.)

UNITED STATES.

On February 6, Secretary Stimson issued a statement summing up the naval aims of the United States based upon immediate parity with Great Britain in every class of ship, the gross tonnage of the two fleets being substantially 1,200,000 tons apiece.

In battleships the United States suggested equalization of the two fleets by 1931 instead of 1942. In destroyers and aircraft carriers the United States suggested equality of tonnage and in submarines the lowest tonnage possible.

On the debated cruiser question the United States suggested an arrangement whereby the actual difference would be 12,000 tons. Of the larger cruisers the United States would have eighteen and Great Britain fifteen, giving the United States an advantage of 30,000 tons. Of the smaller cruisers great Britain would have an advantage of 42,000 tons. Each nation would have the option of building to the exact figures of the other if desired.

The American suggestion to Japan would produce an "overall" relation not based upon the same ratio in every class of ship.

Continued on Page 3, Column 3.

BOARD OF TRADE HIT IN CROSBY WRANGLE

Simmons, on House Floor, Defends Hoover Choice for Commissioner.

BROWN ALSO IS UPHELD

President Hoover's selection of Maj. Gen. Herbert B. Crosby as District Commissioner was defended in the House yesterday by Representative Robert G. Simmons (Republican), of Nebraska.

At the same time, Mr. Simmons indicated that he would defend the appointment of Herbert D. Brown, chief of the Bureau of Efficiency, if he is chosen to serve with Gen. Crosby.

The selection of Gen. Crosby was unanimously approved at a meeting of the Forest Hills Citizens Association last night.

Representative Simmons, who is chairman of the House appropriations subcommittee, that handles the District budget, and who himself was an Army officer in the World War, assailed the Washington Board of Trade for its fight against Gen. Crosby.

He pointed out that Edward J. Murphy, the president of the Board of Trade, was not even a resident here, but lived in nearby Maryland.

"The Board of Trade," Mr. Simmons said, "is not opposing Gen. Crosby on the ground that he is a soldier. In my judgment, it is opposing him because he is not in the inner circle of the Board of Trade that dominates things here in the District.

"The criticism directed against me because I had the Bureau of Efficiency make a study of the District of Columbia courts is not for that reason at all. I have had lawyers and litigants tell me I was absolutely right.

"The attack on me was for the purpose of laying the groundwork for an attack on Mr. Brown if the President names him."

If President Hoover appoints Gen. Crosby and Mr. Brown, Mr. Simmons pointed out, the Board of Trade then will have no candidate on the Board of Commissioners, inasmuch as the third member would be an Army engineer officer.

"The fight is not being made for the best interests of the District of Columbia," Mr. Simmons continued, "but is a fight by the Board of Trade to continue its dominance over the affairs of the District."

The Nebraskan declared that President Hoover has always been anxious to beautify the National Capital and give it a good government. Hence, he said, the present fight is against one

Continued on Page 7, Column 4.

2 FREED IN SHOOTING OF COUNTY OFFICER

Three Still Held Following Rum Chase in Which Cycle Policeman Was Hurt.

SWEET SERVED TERM

Two of the five persons held in connection with the shooting of Raymond Crack, Arlington County motorcycle policeman, during a furious rumrunning chase Wednesday, were released early last night after being questioned in Arlington County. Witnesses were unable to identify the two other men brought from Baltimore as one of the occupants of the liquor car.

Harry Sweet, alias Charlie Haskins, of Baltimore, who is in the Franklin Square Hospital, Baltimore, suffering from a pistol shot wound in the shoulder, was said by William C. Gloth, Arlington County Commonwealth attorney, to have admitted owning the automobile and the liquor which were found abandoned at Shady Side Camp at the end of the race. He declared he was the only occupant of the car and that he had been shot at Laurel, Md.

Mrs. Willis Leffingeel, who operates a gas station at Shady Side Camp, who saw the two men escape from the car, failed to identify any of the three men arrested late Wednesday night in Baltimore. Consequently Jane Enke, 40 years old, and Russell Murray, both of Washington, were released late yesterday, while Joe L. Whitehead, 25 years old, of Richmond, Va., and Harry Friedman, 28

Continued on Page 4, Column 2.

Horst Boy Killed, Confession Says

Ohio Prosecutor Claims Signed Statement Naming Conald.

Wooster, Ohio, Feb. 13 (A.P.).—Special Prosecutor Walter J. Mougey announced tonight that he had obtained a signed statement from Charles Hanna, alleging that Earl Conald, 42, killed Melvin Horst, 4, in a garage in Orville the night of December 27, 1928.

Mougey announced the statement from Hanna said Conald choked the boy, then struck him over the head. Hanna signed the statement only after Junior Hanna, 10, had implicated his father and Conald, the prosecutor said.

YOUTH SHOOTS STEPFATHER IN DOMESTIC ROW

Beating Administered to Boy's Mother Led to Affair, Police Say.

WOUND IN SHOULDER HELD NOT SERIOUS

Assault With Dangerous Weapon Charge Is Docketed.

ONE BULLET FIRED BY ENRAGED LAD, 17

Lad Signs Confession to Quarrel and Shooting Under Questions.

Culminating what Third Precinct police characterized as a domestic quarrel, Harvey Lowe, 37 years old, employe of the District Grocery Stores, Inc., was shot and wounded in his left shoulder by his stepson, Harry Vincent Hazel, 17 years old, in their second-floor rooms at the Rocksboro Apartments, 1717 R street northwest, shortly before 6 o'clock last night.

Lowe was taken to Emergency Hospital, where attendants reported his condition as not serious, although the bullet penetrated dangerously near vital organs.

Confesses to Shooting.

The youth, an employe of the Morris Plan Bank, was taken in custody and upon questioning confessed to the shooting after having been placed under technical arrest at the scene by Third Precinct Policeman Earl L. McNale. He was booked at the precinct station on charges of assault with a dangerous weapon.

The shooting, according to Policeman McNale, occurred a moment after Mrs. May Elizabeth Lowe told her son upon entering the apartment that her husband had been mistreating her. The youth quickly jerked open a trunk, whipped out a .38-caliber pistol and fired a single shot at his stepfather, the policeman reported. He added that he had heard the shot while patrolling his beat at Seventeenth and R streets northwest and rushed to the apartment to find the three members of the family in one room, the wounded man clutching his shoulder.

Found Mother Crying.

Headquarters Detective Sergts. William Debuskey and William Messer questioned Mrs. Lowe at length and quoted her as declaring that her first husband, the father of Harry, committed suicide in a Washington hotel several years ago at about the same time that she was acting as a witness in a trial at Rockville, Md., involving a shooting affray at Cabin John.

"About 5:45 o'clock I came home and found my mother crying in the kitchen," Hazel declared in a written confession. "I asked her what happened and she said Lowe had kicked her and showed a blue spot on her leg. Then I went into the trunk in the kitchen and got the gun. My

Continued on Page 4, Column 1.

FINDING OF GUN IN CELL BALKS DELIVERY PLOT

Police Court Detention-Room Search Reveals Hidden Pistol.

WOMAN FURNISHES CLEW TO OFFICIALS

Agitation Ensues After Discovery and Drastic Inquiry Is Ordered.

CALLERS BELIEVED WEAPON SMUGGLERS

Several Prisoners Heard to Say Time Was Ripe for Making Getaway.

What may have been an attempted delivery of prisoners awaiting trial in Police Court yesterday was frustrated when a woman prisoner notified authorities she had seen a man hide a pistol in the court cellroom.

Attaches of Police Court were checking up last night to determine how the loaded pistol found its way into the cellroom at Police Court.

The discovery created considerable agitation and resulted in drastic measures. Judge Gus E. Schuldt, presiding judge of Police Court, ordered Sergt. Oscar J. Letterman, commander of one of the police vice squads, and his men to search every prisoner in the criminal dock.

Hunt Reveals Gun.

This search, it is said, revealed the loaded pistol.

Immediately afterward Judge Schuldt called a conference in the jury room of Police Court in an effort to determine how the pistol had been delivered into the cell room. At this conference was Lieut. Col. William E. Peake, head of the District Jail; Stephen B. Callahan, chief deputy United States marshal; Assistant United States Attorney David Aiken Hart and Sergt. Letterman.

Following the conference United States Marshal Edgar C. Snyder, through Chief Deputy Callahan, announced that he did not think that there was any concerted action among the prisoners to make a getaway.

Mr. Callahan stated that all the prisoners taken to Police Court yesterday morning were searched before they had left the jail, and intimated that the gun probably was slipped to the man by a friends who called on him at the Police Court.

Inquiry to Be Pushed.

"Every effort will be made to find out who is responsible for this thing," said Mr. Callahan.

Mr. Callahan said that a woman prisoner saw a man slip a gun into a hole in the wall in the cellroom of the Police Court. It was in the hole that the gun was found. The woman, according to Mr. Callahan, is also said to have overheard a conversation between two or three other prisoners which was to the effect that "now is a good chance for us to get away."

The woman told a deputy United States marshal what she had heard, and when that official communicated with Judge Schuldt an investigation resulted.

HUGHES CONFIRMED, 52 TO 26, AS SENATE HITS SUPREME COURT

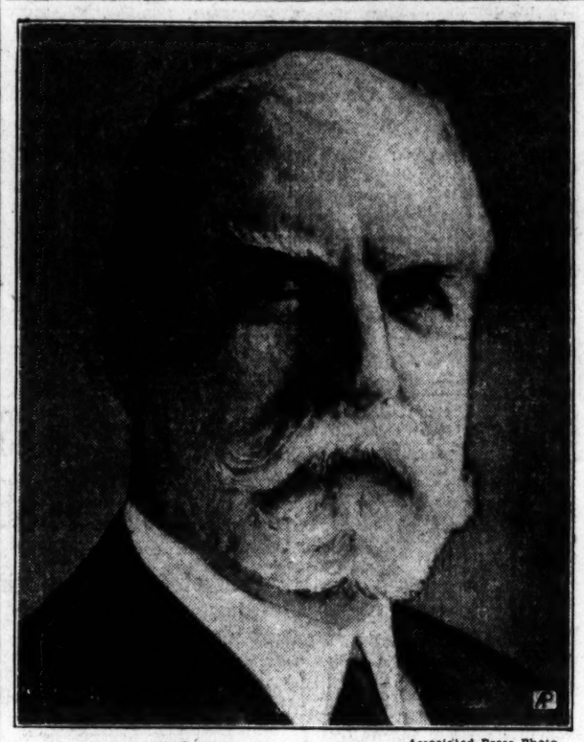

Associated Press Photo.

CHARLES EVANS HUGHES.

Seven Are Paired Against Hoover's Choice for Chief Justice.

ATTACK ON TRIBUNAL SURPRISING IN SCOPE

New Order Established as Political Divisions Are Spoken Of.

OPPOSITION FORCES BURST OUT SUDDENLY

Movement, Starting Monday With Few Supporters, Rolled Up Strength.

Hughes Pledges Self To Uphold Old Ideals

New York, Feb. 13 (A.P.).—Charles Evans Hughes, whose appointment as Chief Justice of the United States was confirmed tonight by the Senate, issued a formal statement without comment from his home at 1020 Fifth avenue in which he said.

"My appreciation of the honor of the appointment is outweighed by a deep sense of responsibility. The ideals and principles relating to public service with which I entered public life 25 years ago and which I have tried to exemplify in public office I hold unaltered. In facing this new and most important task I am heartened by the generous expressions I have received from all parts of our land. I wish to express my grateful acknowledgments.

"I expect to qualify and take my seat at the opening of the next session of the court."

By CARLISLE BARGERON.

After what is believed to be the greatest mass attack on the United States Supreme Court that the country has ever known, certainly in modern times, Charles Evans Hughes was confirmed by the Senate as Chief Justice yesterday, 52 to 26. There were seven other senators paired against him, making a total of 33, or one vote more than a third.

In addition there were five other senators who wanted to get at Mr. Hughes another way, or who voted for Senator Norris's motion to recommit the nomination to the judiciary committee. They were Senators Barkley, Fletcher, Trammell, Cutting and Caraway, and still three others who looked for every possible way out of voting for him, but got no further than voting to carry the fight over another day.

Indeed, Senator Trammell switched after he had voted against confirmation on the final vote while Senators Caraway and Cutting disappeared.

Ballot Comes Suddenly.

With the situation thus shaped up, there is no wonder that Senator Watson, majority leader, drew a sigh of relief when the final vote came with dramatic suddenness around 7 o'clock. It was a situation that developed from almost nothing, from at least nothing more than what seemed three days ago to be but an inarticulate resentment to the appointment in the Progressive camp.

And when the tests came, the two of them in rapid succession, first on the motion to recommit and then on the final vote, it was that little clique of Democrats typified by Senators Harrison, Swanson and Robinson, although Robinson was not there, which still clings to the hope that the East will some day adopt the party as the governing one, that saved the administration. Fourteen Democrats voted with 38 Republicans for confirmation and 11 Republicans and 15 Democrats voted against.

The fight and the outcome revealed as nothing has done in many a day

VICE SQUAD MEMBER FREED IN RUM COUNT

McCarron Says He Drank Tonic Made of Rat and Snake Blood.

SIX WITNESSES TESTIFY

G. C. McCarron, a member of Sergt. Letterman's vice squad, was acquitted by a Jury in Police Court yesterday on a charge of driving an automobile while intoxicated.

McCarron, who was arrested a little more than a week ago, is expected to face the Trial Board on charges growing out of the case, although his attorneys, James A. O'Shea and John H. Burnett, state that to date no formal charges have been filed before that tribunal.

McCarron, on the stand, testified that two bottles of alleged whisky found in his automobile at the time of his arrest were really a Chinese tonic. This tonic, McCarron stated, was brewed from the blood of snakes, lizards and mice.

Inspector Albert Headley on the stand testified that the stuff found in McCarron's car was good for both external and internal purposes. While testifying that the policeman was intoxicated, the inspector declared he himself would not have arrested him on a charge of driving while intoxicated.

Six civilian witnesses testified in the case. Most of them declared that McCarron did not stagger but merely slipped on the ice, which on the date of his arrest was very much in evidence. Only one of these witnesses testified that they smelled whisky, but, when pinned down, he could not definitely assert that he had smelled the whisky on McCarron.

McCarron, in testifying, declared that he had taken two drinks of the tonic. He asserted he did not know the alcoholic content of the preparation until after he had had a chemist analyze it.

Assistant Corporation Counsel Stanley Deneale prosecuted.

PROHIBITION CITED AS CAUSE OF CRIME

Women Assail Amendment at Hearing Before House Judiciary Committee.

DRY SOCIETIES SCORED

(Associated Press.)

Led by four determined women, opponents of the eighteenth amendment, yesterday related to the House judiciary committee stories of crime, corruption and debauchery which they charged resulted from the prohibition law.

The women set out to refute claims that the women of the country favored the dry statutes. The men witnesses, among them former Senator Bruce, of Maryland, backed them up with charges that the greatest crime wave of history had resulted from the eighteenth amendment.

Approximately 200 men and women in the audience applauded declarations by witnesses so frequently that Chairman Graham, of the committee, said he would have to ask those who continued to do so to leave.

Representative Mary T. Norton, a New Jersey Democrat, vigorously assailed the dry amendment. She charged the voters had no voice in its adoption and advocated a national referendum.

Mrs. Charles H. Sabin, a former Republican national committeewoman from New York, declared that "coeducational and uncontrolled speakeasies" had replaced the corner saloon and were worse, because they sold liquor to children. She represented the Womans' Organization for National Prohibition Reform.

Mrs. David Holmes Morton, of Brooklyn, N. Y., secretary of the women's committee for repeal of the eighteenth amendment, demanded an "unequivocal repeal of prohibition because it undertook to interfere with the personal habits of the individual."

"This enterprise," she said, "is specifically denied the Government by the bill of rights without which there would be no Constitution."

Charging that national prohibition

Continued on Page 3, Column 2.

Davis Declares U. S. Cannot Be Robotized

Secretary of Labor Blames Overgrowth of Population and Overemphasis on Machine Efficiency as Factors Causing Unemployment.

(Associated Press.)

Overgrowth of population and over emphasis on machine efficiency in production were described last night by Secretary Davis as contributing factors to underconsumption and resultant unemployment.

Reporting in a radio speech that "we have some unemployment—more than we want to see," the Labor Secretary added that "nobody knows what business would be like today if it had not been for President Hoover's prompt action."

"As it is, we have not escaped some of the effects," he added.

He pointed to the contributions of immigrants to unemployment and warned that "we must be on the alert. We must watch ourselves with this ever-growing population."

"We must realize," he said, "that history will repeat itself here, as it has done in other countries. Where there are two men for every job, the standard of living is doomed. The people lose their buying power. And when the 45,000,000 here who are gainfully employed lose their purchasing power, Mr. Big Business Man is gone. Mr. Manufacturer is gone. Mr. Merchant is gone. Dividends for the stockholder will be small if any."

"We can not 'robotize' America, because we must remember that the machine does not eat or sleep," he said.

"It does nothing but produce," he said. "We must watch out that with our efficiency and modern management we keep control of the machine. If the machine ever controls us, civilization is gone."

The secretary advocated encouragement of the Federal employment service and operation of State employment offices in connection therewith.

He added, however, that "the best employment agency is the employer himself," and that "if our employers really put their minds down on it, there would be no employment problem. If we put as much thought on employment as we do on installing new machinery, there would be little or no unemployment."

He emphasized that "we will have this unemployment as long as we have underconsumption," and said many industries were producing more than could be consumed, citing coal as "a glaring example."

Doctor Reports Theft of Wallet.

Dr. William T. Grady, colored of Fourteenth street near U street northwest, told police that his wallet, containing $16, was stolen from his coat in the bedroom of his home yesterday.

Dancer Awarded $17,000 Against F. P. Earle, Artist

Dolores Salazar Plans to Continue Fight for $150,000 More.

Los Angeles, Feb. 13 (A.P.).—A jury of seven women and five men today decided that Ferdinand Pinney "Affinity" Earle, artist, must pay Miss Dolores Salazar $17,000 for breach of prenuptial contract.

Miss Salazar, a Spanish dancer, had sued for a total of $180,000. This was cut to $30,000—$15,000 for breach of prenuptial contract and $15,000 for maintenance—when counsel for Earle, who is living in Paris with his fifth wife, succeeded in having several of the counts dropped.

The jury awarded Miss Salazar the full amount of $15,000 claimed for breach of contract and $2,000 additional for expenses in connection with her suit. The jurors attempted

Continued on Page 7, Column 1.

PIONEER REALTOR

George Washington, the Father of His Country, was also father of several important real estate projects designed to foster interest and investment in the newly formed city that was to grow into the Capital of today . . . Dorothy Pletcher traces his holdings and weaves a business romance about his properties in an engrossing article for this week's issue of the Tabloid Magazine of the—

SUNDAY POST

Sea Parley Developments Cut Hoover Fishing Trip

MYSTERIES OF THE SEA

"Dell's Chains" is the first of a series of stories by William McFee, noted writer of tales of the sea and of men who go down to the sea in ships, in which he deals with marine disasters which have remained unsolved. Some of his yarns have their roots in antiquity; some are based on actual experiences; all may be true—or none. However, they are believed by sailors and fascinatingly told in Sunday's Post—

TABLOID MAGAZINE

President Plans Return to Capital Saturday to Resume Work.

(Picture on Page Four.)

Long Key, Fla., Feb. 13 (A.P.).—President Hoover decided tonight to leave for Washington Saturday night instead of remaining here until Monday night as he had planned.

It was believed here that the change in plans was made because the London naval conference had reached a point where he wished to be in closer touch with developments than is possible here.

The announcement of the French demands today and indications of Italy's intentions, in the opinion of those close to the President, brought the conference to a point where actual negotiations can begin.

The French program as relayed to the President was very much in the

Continued on Page 4, Column 1.

NEWS of SUBURBAN Washington and the Surrounding States

Appears on Pages 5 and 22 Today

the ever-widening cleavage that the Progressives are working in the Democratic camp.

Walsh Changes Stand.

Senator Tom Walsh, of Montana, who had voted in committee for confirmation, came out during the day to head the progressive element of the Democrats, or as the Republican progressives would say, those of the Democrats who are not afraid to go along with them, came out after the fire had been started to take his titular place in opposition to Harrison, a division that is becoming more and more frequent of late.

He explained that he would exercise his right to change his mind in the light of the later information that had been developed and he referred to Mr. Hughes and the "orgy of corruption" of the Harding administration in the same breath.

It has not been customary to treat with the chief justice of the United States in such political terms heretofore, to speak of political divisions and alliances, but the Senate itself established the new order and the indications are that it will be adhered to for many a day.

First Court Fight in Open.

There have been fights in the Senate on appointments to the Supreme Court heretofore, though not one on a chief justice since Taney's day. There was somewhat of a fight on Justice Stone, more of one on Justice Butler, and a prolonged one on Justice Brandeis.

But they were the exclusive business of the Senate itself. The extent of the opposition and just what was said were kept behind the Senate's closed doors.

There has never been such a spectacle as has just been witnessed, an open, mass attack upon the Supreme Court, a tearing away, as one senator after another said in the three days of debate, of its sanctity, of the cloak of immunity from criticism which it has heretofore generally enjoyed.

No serious hope was entertained at any time that Mr. Hughes would be defeated, although the opposition's hopes were certainly perking up near the end.

"Lesson" Underlying Motive.

The underlying motive, in fact, the frequently expressed motive of the attack, was to "teach the court a lesson."

The high court, the greatest tribunal in the world, has interpreted the fourteenth amendment as placing it in the political and economic field, it was freely charged, and this being the case, its members, or aspiring members, would be treated in that light.

The interpretation which the court has given to the amendment, the powers which it has drawn from it, were challenged by some senators, while still others insisted it at least gave them the right to consider the economic and political viewpoints of the members.

Senator after senator lauded what has become the minority triumvirate of the court, Justices Holmes, Brandeis and Stone, the latter, strangely enough, one of Mr. Hoover's closest friends and who many took for granted would be the appointee to succeed Chief Justice Taft. Mr. Hughes was linked with that economic division composed of the five other members of the court, among whom invariably was Mr. Taft in the rendering of decisions, a group which, it was said, places property rights above human rights.

Decisions Pointed To.

The court's decisions, one of them of very recent date—the Baltimore rate case—were waved before crowded galleries and to the country, through the press, as evidence of the side the court has taken in the "great battle between the people and corporate wealth."

The Progressives declared that they accepted as a challenge an opinion such as that in the Baltimore case, which said that a street railway company had a right to make more than 6.36 per cent return on its investment and that in valuing its investment it could figure in a $5,000,000 franchise which the city had given it. And they said—Senators Borah, Norris, Brookhart, La Follette and Democrats—that they were prepared to meet such a challenge.

Occasionally, Mr. Hughes' retirement from the Supreme Court in 1916 to run for the Presidency was attacked. In fact, the curtain rang down with Senator George, of Georgia, describing him as bereft of the judicial sanctity, as a partisan, political advocate.

One Decision Wins Vote.

And strangely enough, a decision Mr. Hughes rendered when he was on the court before, which cost him many votes in his aspirations to come back, also gained him one in the enemy camp. It was that kind of an attack, that kind of consideration of a candidate member for the Nation's highest court.

The decision, cited by the opponents as a flagrant example of his economic unfitness for the court, was that in the Shreveport rate case in which the Interstate Commerce Commission stepped into a fight between Louisiana and Texas. Senator Glass, of Virginia, and others contended that the Supreme Court's ruling in this instance (the opinion was prepared by Mr. Hughes) destroyed every vestige of States' rights; that it was entirely an intrastate matter.

But the harping on this case necessitated a defense by Senator Ransdell, of Louisiana.

"What would Shreveport have done if it had not been for this ruling?" he asked plaintively.

Curtis Bangs Gavel.

"Lower its rates to meet those of Texas and it would have been better off than it now is," replied Senator Brookhart, while the other senators tittered and Vice President Curtis banged the gavel. It was a matter of much feeling to Senator Ransdell, a butter and bread proposition.

This defense and an outright one of Mr. Hughes made by Senator Glenn were the only affirmative voices in the three days debate. The administration forces kept quiet at the outset, however, because they thought the opponents were sticking their heads in a public noose, but subsequently when the opposition became more serious, when the public noose did not tighten, they kept quiet in an effort to put out the fire.

No greater surprise has ever struck political Washington than this fight.

Last week, when Mr. Hughes' appointment was announced on the heels of the retirement of Mr. Taft, the press generally and senators referred to his "eminence." Senator Norris, chairman of the judiciary committee, said that while of course it was an appointment opposed to his viewpoint, he looked for no opposition to confirmation. So eminent, indeed, was Mr. Hughes that while several senators expressed privately their disapproval of him, they had nothing to say publicly.

Monday Comparatively Calm.

Even as late as Monday, when the committee voted to approve the appointment, there was no sign of opposition in sight. It was late Monday afternoon. Senator Norris read a prepared statement explaining why he could not vote for confirmation. Apparently that was to be all. The statement was most temperate. At the conclusion of its reading, Senator Watson moved for a vote. Senator Blease of South Carolina insisted that the matter go over until Tuesday as prescribed under the Senate rules because, as he said, he wanted to see the "doctors' certificate" on Mr. Taft's condition.

The next day a fight of sizable proportions had developed. The Scripps-Howard chain of newspapers had begun to get over its thought, delicately and referring all the time to Mr. Hughes' eminence, that the Supreme Court had entered the political and economic field and had a permanent division of six to three. Incidentally, it was a Scripps-Howard newspaperman, Paul Mallon, who forced the Senate several months ago to vote to consider nominations in open session, thus bringing about the spectacle just closed.

About the time the vote came, two of the biggest Democratic newspapers in the country, which had editorially spoken perfunctorily of Mr. Hughes' "eminence," were preparing to about-face and to join in the attack.

Hoover Consulted No One.

It was explained after Mr. Hughes' appointment that Mr. Hoover had consulted no one about it, or rather that no one knew about it in Washington except Attorney General Mitchell.

There was criticism of this fact in the Senate debate. Just before the vote came, in fact, there was a warning from Senator George, an unfriendly quarter, of course, but a warning, that if "Mr. Hoover would consult with the leaders of his party in this body and the other one he would show more judgment in these great problems affecting the country."

Of Mr. Hughes' "eminence," it was that which sustained him and finally won the day. It was that which frightened the eight senators on the final vote and caused fourteen Democrats in all to vote for him.

It was an eminence which the progressives were reluctant at first to go up against—quite an eminence, indeed.

Senate Vote Confirming Hughes as Chief Justice

(Associated Press.)

The Senate roll call on the confirmation of Charles Evans Hughes as Chief Justice of the United States follows:

For confirmation:

Republicans—Allen, Baird, Bingham, Capper, Dale, Deneen, Fess, Gillett, Glenn, Goff, Goldsborough, Gould, Greene, Grundy, Hale, Hastings, Hatfield, Herbert, Jones, Kean, Keyes, McCulloch, McNary, Oddie, Patterson, Phillips, Pine, Schall, Shortridge, Smoot, Steiwer, Sullivan, Thomas, of Idaho; Townsend, Vandenberg, Walcott, Waterman, Watson—38.

Democrats — Ashhurst, Barkley, Broussard, Copeland, Fletcher, Harrison, Kendrick, Ransdell, Steck, Stephens, Swanson, Trammell, Wagner, Walsh, of Massachusetts—14.

Total, 52.

Against confirmation:

Republicans—Blaine, Borah, Brookhart, Couzens, Frazier, Norbeck, Johnson, La Follette, McMaster, Norris, Nye—11.

Democrats—Black, Blease, Bratton, Connally, Dill, George, Glass, Harris, Hawes, McKellar, Overman, Sheppard, Simmons, Walsh, of Montana; Wheeler—15.

Total—26.

Of those not voting it was announced the following were paired for Hughes:

Republicans: Moses, Robinson (Indiana), Reed (Pennsylvania), Metcalf, Robsion (Kentucky).

Democrats: Robinson (Arkansas), Brock.

Those paired against Hughes were:

Republicans: Howell.

Democrats: King, Thomas (Oklahoma), Smith, Tydings, Heflin.

Farmer-Labor: Shipstead.

The following were absent and unpaired—Cutting (Republican), and Caraway, Hayden and Pittman (Democrats).

Shooting of Nurse By Drys Verified

Her Auto Forced Agents' Machine Into Ditch, Official Says.

Des Moines, Iowa, Feb. 13 (A.P.).—Glenn Brunson, prohibition administrator for Iowa, today verified a report from Knoxville, Iowa, that two prohibition agents fired the shot that accidentally wounded Miss Nellie Church, a nurse, Saturday night.

Brunson said the two agents—Charles Hindley and Roy Moon—fired the shot after their car had been forced into a ditch by the car in which Miss Church and another nurse were riding. The gun was aimed into the ground, Brunson said, but the bullet was deflected into the rear window of the other car, wounding the nurse. She was not badly hurt.

Miss Church at first told physicians she had been injured in an automobile accident and the real cause of her injury was not learned until today. The nurses kept the story secret, Brunson said, because they feared they might be dismissed from the hospital.

LOBBY GROUP HEARS HUGHES DREW LEASE

Author of Proposed Muscle Shoals Contract, Waldo Tells Committee.

ENGINEER IS RECALLED

(Associated Press.)

While a vigorous attack was being made in the Senate yesterday against the nomination of Charles Evans Hughes as Chief Justice, the Senate lobby committee received testimony that he had drawn up the contract for the American Cyanamid Co. by which it proposed to lease the Muscle Shoals power project, as embodied in legislation now before Congress.

The testimony was received while the committee was questioning W. G. Waldo, consulting engineer for the Tennessee River Improvement Association, in regard to that organization's activities in connection with Muscle Shoals legislation. It was in the form of a memorandum of a telephone conversation which quoted J. O. Hammond, vice president of the Cyanamid Co., as saying the contract had been drawn by "one of the very best constitutional lawyers in the country—Charles Evans Hughes."

The memorandum added: "Believe it to be thoroughly sound constitutionally and not subject to cancellation on grounds of confiscation. If the farm organizations wish us to adopt any changes regarding priority in delivering fertilizer to fertilizer manufacturers or others we would be glad to adopt it."

Grange Man Telephoned.

The memorandum concluded with a statement that J. W. Worthington, chairman of the executive committee of the Tennessee River Improvement Association, which has advocated the Cynamid bid, would have to be consulted before any decision was reached about the fertilizer.

Questioned about the memorandum, Waldo said C. A. Dyer, legislative agent of the National Grange and the American Farm Bureau Federation at Columbus, Ohio, had telephoned the Cyanamid Co. to ascertain if certain proposals he advocated would be adopted, and was given the information contained in the memorandum.

The contract which Hughes drew up, Waldo said, was embodied in the Madden bill, which was before Congress several years ago, and now is contained in the Wright bill, which would accept the Cyanamid bid for the nitrate and power plant at Muscle Shoals.

Knew Nothing of Pay.

Chairman Caraway, of the committee, asked Waldo if Hughes received $65,000 for drawing up the contract, and the witness said he knew nothing about it.

Waldo also testified that he had prepared material for "a great many" members of Congress which was used in speeches substantially as he had written it. Pressed to name the members of Congress, he mentioned only one—Representative Almon (Democrat), Alabama. Senator Black (Democrat), Alabama, charged him with being unfriendly with Almon, but this was denied by Waldo.

Waldo was directed to reappear again today for further questioning and Worthington is expected to testify Tuesday. He has been reported ill at Tate Springs, Tenn., but Caraway received a telegram from him yesterday saying he was leaving today for Washington contrary to the advice of physicians.

Caraway has charged him with feigning illness in an attempt to "dodge" the committee.

W.C.T.U. Members Cited at Rum Trial

Seats Changed at Oklahoma City Hearing in Liquor Conspiracy.

Oklahoma City, Okla., Feb. 13 (A.P.).—Argument to the jury in the Pottawatomie County liquor conspiracy trial in Federal Court here was started today after further depletion of the number of defendants, originally 102, by Judge Edgar S. Vaught's sustention of motions for instructed verdicts in the cases of Jackson Windrow and Gus Herne, jr., Negroes, and R. L. Sherrill, former constable at Maud.

Among the twelve remaining defendants are Randall Pittman, county attorney, and Frank Fox, former sheriff of the county.

A half-dozen women from the Shawnee chapter of the Women's Christian Temperance Union who at their request had been seated "where the jury can see us" today were ordered to take seats behind the railing after they had been seated in the inclosure set aside for lawyers and defendants.

Concentrating his attack on Pittman, Herbert K. Hyde, 31-year-old Assistant United States District Attorney, addressed the jury more than three hours this afternoon.

SENATORS TO FIGHT U.S. NAVY EXPANSION

Ratification of London Pact May Depend on Scrapping of Dreadnaught Rodney.

ECONOMY IS STRESSED

By ALBERT W. FOX.

A movement is on foot in the Senate to pave the way for downward revision of any building expansion program which comes in the form of a treaty from the London naval conference. Certain Senate leaders who are not unsympathetic with the efforts which the American delegation is making in the face of increasing difficulties, believe it will be helpful to warn the delegates in advance of the Senate's attitude.

The suggestion that America attain battleship parity with Great Britain by obtaining permission to construct a $50,000,000 dreadnaught of the Rodney type will fare badly in the Senate if it becomes part of the treaty. Ratification of the treaty in that event would probably be made subject to the reservation that the British scrap the Rodney instead of calling upon America to expend the additional $50,000,000. Such a reservation would mean that the treaty would not become effective unless and until the Rodney was scrapped. Any other program calling for battleship parity by increasing the burden of expense to the American taxpayers will probably be dealt with by a Senate reservation insisting upon a British program of scrapping rather than a program calling for America to build up to the British level.

Added Expense Cited.

Senate reservations will also be relied upon as a necessary safeguard to deal with expansion in cruisers and other types of warcraft. Senator Hale, chairman of the naval affairs committee, has publicly disapproved of the American cruiser program as outlined by Secretary Stimson, head of the American delegation. This program calls for the building of eleven small cruisers in order to obtain parity. The Stimson program involves added expense to America and there are clear indications that Senate reservations will seek to establish parity in cruisers by revising downward any treaty which contains the present program as announced by Mr. Stimson and indorsed by Prime Minister MacDonald.

Acting Secretary of State Cotton is keeping Senator Hale and Swanson, ranking members of the naval affairs committee, advised of important developments in London and Mr. Cotton sent for both senators and showed them Mr. Stimson's statement of American policy before a summary of this statement was made public at the State Department last Thursday. Neither Mr. Hale nor Mr. Swanson will comment on the situation, but reports have become current in senatorial circles that the Stimson statement as submitted to the British and as cabled to Mr. Cotton here contains matter which is not found in the version of the Stimson statement given to the public.

Information Withheld.

Apparently the plan was to withhold from the public the American suggestion for the $50,000,000 superdreadnaught as well as America's disagreement with the British plan to cut down tonnage of airplane carriers to 100,000 tons and other matters where America and Great Britain do not fully agree. By eliminating such matters from public statement it was possible for MacDonald to make his statement of British policy on the following day without reference to matters of Anglo-American disagreement.

This procedure made it possible to stress Anglo-American accord and the summary of the Stimson statement given to the press did not necessarily purport to contain all that was found in the Stimson statement as given to Prime Minister MacDonald, or as cabled to Mr. Cotton.

French Naval Proposal Text Issued by Delegates

Detailed Tabulation Confirms Prediction of Claim for Need of 724,479 Tons in 1936; Amity for America and England Is Assured.

London, Feb. 13 (A.P.).—The text of the French naval memorandum made public today was as follows:

The French delegation, with the same desire of coming to an agreement that inspired the recent declarations of the American and British delegations, considers as its duty, at the point reached by the work of the conference, to specify its position with a view to accuracy in the present note, we should mention that each tonnage is put down in British tons.

When compared to the prewar period, France has considerably reduced naval forces. In 1914 she possessed a fleet of 964,000 English tons in service or laid down, plus 175,000 English tons authorized or building, a total of 1,139,000 English tons. Today, either in service, in building or authorized, she possesses a fleet of 681,808 English tons, namely, 457,192 tons less.

On the other hand, of all the great naval nations, France in 1929 was the only one to have a naval budget inferior to the prewar budget; it came to 18 per cent less. Lastly, the naval program adopted in 1924 by the French government and carried out since then by annual shares represents, in addition, when compared with the situation in 1919, a reduction of 339,000 English tons, a reduction with all the more meaning as the Franco-British agreement concerning the distribution of fleets existing in 1914 is no longer in force.

French Navy Cut Cited.

It may therefore be said that in the same spirit as Great Britain and without waiting for a possible decision of the present conference, France has already, and in considerable measure, cut down her building program.

The state of the French fleet on January 1, 1930, including ships in service, building or authorized, can be summed up as follows: Capital ships coming under the Washington substitution rules, 133,136 tons; capital ships not under the Washington substitution rules, 52,791; cruisers of 10,000 tons (Washington), 70,000; old cruisers with guns of calibre over eight inches, 66,963; cruisers, destroyers, torpedo boats and a number of special ships (one cruiser, training ship, two minelayers, etc.), 228,897; aircraft and seaplane carriers, 32,146; submarines, 97,875. Total, 681,808 English tons.

Concerning the above figures it must be noted that the capital ships not coming under the Washington rules are three dreadnought ships in service since 1911, that France was authorized to keep outside of the preceding rules.

The state of the French fleet on January 1, 1930, compared to August 1, 1914, shows the following differences: Capital ships, 550,860 less; cruisers and torpedo boats, no change; aircraft carriers, 32,146 more; submarines, 62,328 more. Total, 457,000 less.

No Building During War.

It should be further pointed out that of all the navies in the world, the French navy was the only one not to build anything from 1914 to 1920 as her dockyards were busy during the whole war making ammunition for France and her allies. That is the reason why she has been obliged to keep in active service, beyond the age limit, an important tonnage of old ships, especially battleships and cruisers. If, as proposed by the communiques published by the American and British delegations, the powers represented at the conference were to take, as the ground for their agreement, establishment of a building program running from 1930 to 1936, the French delegation would be willing to accept this method with the double reserve that the four other powers would do the same and the French Parliament would ratify her decision.

The French fleet on December 31, 1936, might then be made up as follows: Capital ships coming under the Washington substitution rules, 156,466; capital ships not under the Washington substitution rules, 52,791; cruisers of 10,000 tons, 100,000; old cruisers mounting to guns with a caliber over 8 inches, 24,850; light ships (cruisers mounting guns with a caliber of 6 inches or under, destroyers, torpedo boats, &c.), 258,597; aircraft carriers, 32,146; submarines, 99,629. Total 724,479 English tons.

Table Is Explained.

Concerning that second table, the following remarks should be made:

From 1930-1936 France would build 240,000 tons. Out of those 240,000 tons, 43,200 would represent complementary building and 196,800 tons of replacement. In other words, from 1930 to 1936 France would give up 82 per cent of her effort to replacing obsolete ships and 18 per cent to complementary building.

The tonnage laid down before 1936 and not in service till the 31st of December, 1936, is compensated by scrapping ton for ton of equal tonnage of obsolete ships.

As concerns capital ships it has been understood displacement would run between 20,000 and 25,000 tons.

As in the preceding table, it has been supposed that special ships will be distributed among the classes mentioned in the table.

Outside of these special remarks the French delegation wishes to introduce two observations of a general character:

As concerns capital ships, France has not thus far availed herself of the right given her by the Washington treaty of building before the conference the 70,000 tons in replacement of the France, which disappeared in 1922; of the Jean Bart and Courbet, whose substituting tonnage might have been laid down as soon as 1927. France is now obliged, owing to the recent forthcoming of a new type of battleship, to make use of part of that credit of 70,000 tons before the end of 1936 and she might be compelled to use it completely during the same period should new ships of the same type happen to be built. Therefore, in case a naval holiday should be proposed for battleships until 1936, France would be willing to accept such a holiday up to a total of 105,000 tons.

In view of the importance it gives to the principle of the interdependence of armaments, the French government, in conformity with its memorandum of December, 1929, once more insists on the fact that any decision of the London conference about naval armaments should be taken in relation with the problem of the limitation of land and air armaments.

France Declares Its Duty.

The only suggestions and figures, so far produced, being those presented by the American and British delegations, acting for the two inviting powers, the French delegation wishes to add that it felt it was its duty to give the following statement: France has witnessed with warm symphathy the efforts made by the United States and Great Britain to prepare, after thorough consideration of their mutual political relations, reduction in their naval armaments. Just as the American and British governments were in consequence able to declare that war between the two nations was unthinkable, France also is happy to declare her proud conviction that between her people and those of the United States and of the British Empire any armed conflict is equally unthinkable. Her naval program, as well as their own, corresponds to a strictly defensive policy in conformity with the international agreements to which she is a party, particularly the Briand-Kellogg pact.

This is why France was never alarmed to see the United States or Great Britain either reduce or increase their respective armaments in order to reach the desired agreement.

In the same spirit of mutual confidence she trusts that the figures produced above and corresponding merely to her national requirements as explained in the first sitting of the conference can not alarm the two other nations.

She remains, as she repeatedly declared herself to be, ready to consider favorably any form of agreement for mutual guarantee of security of which the effect would be to transform the absolute requirements of each power into relative requirements.

JAPAN SETS CRUISER AIM

Continued from Page 1.

when Japan would ask 100,000 tons. In this second alternative proposal, the Japanese destroyer and submarine cruisers remain the same as in the first.

Japan is also understood to have declared in reply to an American indication that the United States does not want to discuss reduction in the maximum size of battleships to be built after 1936; that in that case she (Japan) is unwilling to scrap a battleship between now and 1936. Thus the American-British battleship scrapping agreement is thrown into confusion.

The American experts conferred today about the Japanese suggestions, but profound secrecy was observed and the figures themselves, when obtained in detail, did not come from an American source.

Crux of Cruiser Question.

The main point about the cruiser question brought out by these suggestions is that Japan offers a big concession to the United States in American tonnage superiority in smaller cruisers if the Americans will build three fewer 8-inch-gun ships, in which case Japan would accept a total cruiser tonnage in all classes or a little more than 16,000 tons less than she says she will take if the eighteen 10,000-ton ships are built by the United States.

France's figures on her naval needs, as announced today, followed closely those already given by the New York World News Service, excepting for the surprise announcement that France will build one, and possibly two, new battleships regardless of any naval holiday the other powers may take.

No details were given regarding these battleships, but the New York World News Service is able to state that plans exist for the fastest capital ships in the world of 17,500 tons each, mounting 12-inch guns. This French announcement, coupled with Premier Andre Tardieu's program, also issued formally, calling for ten 10,000-ton 8-inch-gun cruisers, will have repercussions on the British program and, as long predicted, the new German "pocket battleship," the Ersatz Preussen, with others projected, have become a live and perhaps vital issue in this conference.

France's Amity Declaration.

Premier Tardieu, reading the French statement to 200 correspondents, laid great stress on the declaration by France that, just as war between the United States and Great Britain has been pronounced unthinkable, so "France is also happy to declare her profound conviction that between her people and those of the United States and the British Empire any armed conflict is equally unthinkable." The French naval program was pronounced "strictly defensible in conformity with international agreements to which France is a party, particularly the Briand-Kellogg pact."

The formal Japanese statement today, issued by former Premier Rejeiro Wakatsuki, contained no figures. Japan's indirect reply to Secretary Stimson's memorandum last week was in the tables of figures handed to Senator Reed last night.

Premier Tardieu made his big play in presenting French "naval needs" formally. He did not confine himself to stating France's position, which has the effect, as far as France is concerned, of washing out the Washington conference ratio, but also made a declaration of sympathy for the Anglo-American negotiations for parity.

German Strength Feared.

The French premier further took occasion to repeat the French position that "every decision taken at London must be considered in relation to the problems of limitation of land and air forces."

Another outstanding point in Tardieu's statement was an expression of anxiety over German advances in naval construction. He declared France must use the credit it has in battleship tonnage to build battleships against the ones Germany has started.

On the whole, his statement was a reiteration of the French naval program to 1936, showing that France is ready to come to an agreement until that date like the other nations represented here.

The statement was accompanied by two annexes showing tonnage comparisons between 1914 and 1930 which places France in the position with Great Britain alone of the nations present of having made big naval cuts. The second annex shows that the same nations are the only ones to have made heavy cuts in naval equipment, both the United States and Japan having increased these heavily during the same period.

The French document is meant to be complete politically as well as in the matter of figures, reciting the recent history of the French navy.

American Comment Withheld.

In American circles no comment has yet been forthcoming on the French statement, since the United States is interested in the French program only in so far as it affects the British program and through that program the Anglo-American parity understanding.

The British had nothing to say through official spokesmen, but it was hinted that much would depend on what kind of battleships the French propose, and that if these are extra powerful and especially if they are extra fast ships, exceeding in speed anything in the British fleet in order to deal with the Ersatz Preussen, then the British admiralty would be obliged to take the new situation thus created into consideration.

With fifteen 8-inch gun cruisers suggested for the British fleet in the Anglo-American understanding, the British, it was suggested, would find it hard, or impossible, to accept 12 French ships of equal power. But now, it was significantly added, France suggests more than this ten 8-inch-gun cruisers and two ships which, according to report, would be able to keep away from British battleships and pound any cruiser existing into helplessness without risk.

As was expected, the Italians were in an unfriendly frame of mind following announcement of the French program. They hold tenaciously to their demand for parity with France and have no intention of building up to what they describe as the "wanton" and "aggressive" French figures. One of the next principal tasks of the conference will be to find a means of approach between the French and themselves.

(Copyright, 1930.)

SPECIAL NOTICES

I WILL NOT BE RESPONSIBLE FOR bills other than those contracted by myself. HAROLD PRICE, 642 Lamont st. nw., Washington, D. C.

NOTICE—FROM THIS DATE, FEBRUARY 14, 1930, I will not be responsible for debts of any kind contracted in my name unless authorized by me personally or over my written signature. WARREN L. PUSHAW, 2401 Irving st. ne.

MOVING TO SOME OTHER CITY? Get our return-load rates. Full and part load shipments to Philadelphia, New York, Boston, Pittsburgh, Richmond and way points. Special rates. Phone Natl. 1460. NATIONAL DELIVERY ASSOCIATION, Inc.

THE FIFTY-SECOND SEMIANNUAL DIVIDEND of two and one-half per cent (2½%) has been declared on the preferred stock of the Washington Railway & Electric Company, payable June 1, 1930. All holders of certificates of said preferred stock of record on February 15, 1930, bearing a stamp changing the time and manner of payment of dividends thereon from semiannually to quarterly, shall receive on March 1, 1930, one-half of said semiannual dividend.

A dividend of one and three-fourths per cent (1¾%) on the common stock of the Washington Railway & Electric Company has been declared payable March 1, 1930, to holders of common stock of record at the close of business on February 15, 1930.

Books for the transfer of the preferred and common stock of the said company will be closed from the close of business on February 15, 1930, to the opening of business on February 19, 1930.

H. M. KEYSER, Secretary.

30-DAY Shorthand; alone; 3-4 months stenographic course, usual time. Embodies thoroughness, speed, efficiency, later methods. Positions for graduates. Enroll TODAY. BOYD'S, 1333 F

SPANISH SCHOOL OF WASHINGTON Profs. from Spain—Conversational Method. Rapid Progress. 1338 H st. nw. Natl. 9369.

Hickey-Freeman
Formal Apparel
Full Dress Suits
Evening Capes
Fly-Front Overcoats
Tuxedo Suits
Club Suits
Cutaway Suits
Silk and Opera Hats
Correct Accoutrements
Nettleton Dress Shoes
Goldheim's
1409 H Street
Apparel for Gentlemen—Established 1875

PEERLESS BRAND
Macaroni
Spaghetti
Noodles

Made Only of Hard Durum Wheat

at The Washington Post Cooking School Mrs. Northcross will show you many fine recipes which will entice the most jaded appetite.

Sold Only At
Sanitary Grocery Stores
Piggly Wiggly Stores

Complete the sumptuous ensemble of your dinner table with
White Rock
The leading mineral water

WASHINGTON POST
Bible Coupon

Two distinct styles of this wonderful Book of Books as described below have been adopted for this great newspaper Bible distribution.

Only Three Coupons

Clip this coupon and two others and present or mail them to this paper with the sum set opposite either style, and come into possession of your Book of Books at once.

STYLE A—Large Family Bible, overlapping limp black leather covers, red edges, round corners, gold lettering, large, clear print, three coupons and only $1.98

STYLE B—Plain Print Bible, flush limp black seal grain textile leather cover, red edges, medium large type, strong and durable, three coupons and only..... 98c

MAIL ORDERS: Send amount for Style A or Style B, with three of these coupons, and include 13 cents additional for postage, packing and insurance.

A Chance for Every Reader to Get a New Bible

TAB COLLARS
. . . have been accepted by smartly-dressed men. These Shirts are in white, blue, green and tan, with collar-attached.
$2.15
Three for Six Dollars

Meyer's Shop
1331 F Street

GIN SELLER ABSENT, TEST CASE BALKED

Carley, Under $500 Bond, Is Held Only on Charge of Possessing Liquor.

FEDERAL PLANS FAIL

Absence of the seller in court yesterday cost the Government its first opportunity to test whether the buyer of liquor violates the prohibition law in the same degree that the manufacturer and seller break it.

Joseph Patrick Carley, arrested Wednesday on a charge of buying liquor after it was alleged he was caught emerging from a speak-easy with a half pint of gin in his pocket, is out on $500 bond but on a charge of possession and not purchasing liquor. The charge of purchasing was dropped when police could find no one who would admit selling Carley the liquor although he is reported to have admitted buying it.

Federal authorities had looked forward to a ruling on the section of the prohibition law under which Carley was first charged which says "no one shall manufacture, sell, purchase, transport or prescribe any liquor without first obtaining a permit from the commissioner." United States Attorney David A. Hart dismissed the charge because he held that it required two persons to make a liquor transaction and no seller could be found.

Assistant Secretary of the Treasury Lowman, in charge of prohibition, had announced that if the charge against Carley was upheld, the decision would guide Government officers in proceeding with further prosecutions for purchasing. Hart, who was forced to dismiss the charge, had previously held that buying was just as much an offense as bootlegging.

Government officials had also expressed the opinion that if the buying charge was sustained in court, there would be no need for the bill introduced into Congress by Senator Sheppard (Democrat), Texas, designed to make the buyer guilty along with the seller and manufacturer. Sheppard had declared his bill would make "prohibition complete."

Following his release on bond, Carley declined to discuss the case except to deny that he had given the police the name of the seller, which police had said was the basis of their charge of buying against him.

Firemen Silently Fight Blaze Near Taft Home

Across the street from where William Howard Taft, former President and Chief Justice of the Supreme Court, lies ill at his home, firemen yesterday stilled the sirens and engines of their apparatus and silently fought a chimney fire in the home of Lieut. Comdr. John H. Magruder, U. S. N., of 2222 Wyoming avenue northwest.

Cautious, because of the serious condition of Mr. Taft, whose home is at 2215 Wyoming avenue, Patrolman J. J. McDonald, of the Eighth Precinct, who has been detailed near the Taft residence, signaled the firemen for quiet as they approached the scene. The firemen "caught" the sign and proceeded about their duties silently. Damage from the blaze was reported slight.

DIED.

BONITZ—WILLIAM.
Notice of funeral hereafter.

COMLEY—Suddenly departed this life on Tuesday, February 11, 1930, at 8:30 p. m., at her home, 21 Harrison street, Cherrydale, Va., in full triumph of Christian faith, MARGARET C., beloved wife of Ernest W. Comley, in the sixtieth year of her age. She also leaves a daughter, Thelma C. De Mott, and two sons, Roland W. and Lorne C. Comley; three sisters, Flora Little, Annie Bulmer and Sophia Hamilton, and a brother, William Campbell, besides two grandchildren and a large number of other relatives and friends.
Funeral from Cherrydale Methodist Protestant Church, the Rev. John A. Trader, pastor, on Friday, February 14, at 2 p. m.

FISHER—On Thursday, February 13, 1930, at 12:30 a. m., at his residence in Yonkers, N. Y., FRANK J., beloved husband of Hilda D. Fisher.
Funeral from 1839 R street northwest, on Saturday, February 15, thence to St. Matthew's Church, where mass will be said at 10 a. m. Interment at Mount Olivet Cemetery.

GITTINGS—On Wednesday, February 12, 1930, at Georgetown Hospital, SARAH BELLE GITTINGS (nee Cooney), beloved wife of Richard P. Gittings, and daughter of the late Henry P. and Belle Thompson Cooney.
Remains resting at 2332 Nineteenth street northwest. Mass will be offered at Holy Trinity Church, Thirty-sixth and O streets northwest, on Saturday, February 15, at 10 a. m. Relatives and friends invited. Interment at Mount Olivet Cemetery. (Philadelphia, Pa., Long Beach, Calif., and Los Angeles, Calif., papers please copy.)

FUNERAL DIRECTORS.

J. WILLIAM LEE'S SONS
FUNERAL DIRECTORS
CREMATORIUM
332 PA. AVE. NW. NATIONAL 1384 & 1385

CHAS. S. ZURHORST
301 EAST CAPITOL ST.
Phone Lincoln 0372.

P. J. SAFFELL
733 5th st. nw. Natl. 0537.

ALMUS R. SPEARE
Succeeding the Original W. R. Speare Co.
1623 Connecticut Ave.
POTOMAC 4600
9 yrs. at 1208 H st., 45 yrs. at 940 F st.

Frank Geier's Sons Co.
3113 SEVENTH ST. NW. Telephone
Modern Chapel NATIONAL 2473.

THOS. S. SERGEON
1011 7TH ST. NW. Telephone Nat. 1090.

JAMES T. RYAN
317 PA. AVE. SE. Atlantic 1700.

V. L. SPEARE CO.
Neither the successor of nor connected with the original W. R. Speare establishment.
1009 H St. N.W. Phone Frank. 6626. Formerly 940 F st. nw.

ESTABLISHED 1876.
JOHN R. WRIGHT CO.
1337 10th st. nw. Phone North 0047.

CHAMBERS
UNDERTAKERS
Offer Lowest Prices
$250 Couch Casket Funeral, $195.
$150 Steel Vaults $85
$200 Complete Funerals.. $100
PRIVATE
Ambulances Only $4
No Charge for Funeral Chapel—Latest Pipe Organ Music if Desired—All Without Charge
Sincere Service.
W. W. Chambers Co.
14th, Cor. Chapin St. N.W.
Call COlumbia 0432

FUNERAL DESIGNS.

GUDE BROS. CO., Florists
1212 F street National 4276
APPROPRIATE FUNERAL DESIGNS

GEO. C. SHAFFER 900 14TH ST. NW.
Expressive Floral Emblems. Natl. 0106
Mod. prices. Open eve. & Sun. Natl. 2418

Brickbats & Bouquets

—By JAMES HAY, JR.—

WHAT high, hot, and hideous treason is here disclosed! One of the current magazines quotes a former member of Congress to this shocking and incredible effect. "It is apparent that most of the congressmen's secretaries were the carefully considered choices of the representatives' wives, who have done a canny job of picking."

• • • •

THIS dirty dig, this broad and bruising implication that the secretaries are abundantly endowed with a lack of pulchritude, is not, we boldly protest, borne out by inspection of the bevies of beauty who daily trip up and down the corridors of the House Office Building like rose leaves blown before a languorous and vagrant breeze in June.

It does not take an expert in feminine excellence to perceive that on every floor is a whole rosebud garden of girls with complexions which are resplendent results of happy conspiracies between good health, high spirits and nature's wielding of the same brush that tints the peach blossoms and the dawn—with a shrewd and nifty use now and then of the best cosmetics that ever came out of a drug store.

• • • •

THERE, in fact, are multitudes of young women with a come-hither aspect which, in more than one instance has caused some sane and appreciative man to delight in casting his entranced and helpless heart down upon the marble flagging to be ground into the dust of sacrifice by the sharp French heels of lofty feminine disdain.

There, too, are all the types of fair womanhood that have rocked the earth and rewritten history, women like Portia, Helen of Troy, the Blessed Damozel, Aspasia, Ninon de l'Enclos and La Belle Dame sans Merci, women like those who in ancient times with the witchery of a smile ensnared a hard-boiled king or with the flicking scorn of a lifted eyebrow turned an empire upside down and an emperor's pockets inside out.

Rapturous Hebe, cupbearer to the gods, never gave such 100 per cent efficient service as these modern heroines. The Lorelei, whose singing lured sailors to their ruin, never hung upon the ambient and tremulous atmosphere such sweet accord of jest and laughter. Circe, whose wit and fascination undid the doughty Ulysses, never flashed a greater or more satisfactory vision of loveliness.

• • • •

NO beauties in the House Office Building? The man who speaks such horrendous hokum dethrones his reason from that proud eminence from which the average masculine being, since the world began, has looked down upon a feminine world the while he pulsed with pride and yelled for joy.

If, as this former legislator asserts, the wives picked the secretaries, it is a castiron and nickel-plated cinch that the congressmen went out and rounded up a lot of clerks and stenographers as substitute help in the business of imparting to their offices and the adjacent terrain a Vergilian charm, an irresistible allurement and a thorough-going all-round easy-on-the-eye-of-man effect and ensemble.

WOMEN ASSAIL PROHIBITION AS CAUSE OF CRIME WAVE

Continued from Page 1.

has failed of its purpose, Miss M. Louise Gross, of New York, chairman of the Women's Moderation League, asserted that "young people are drinking liquor obtained in speak-easies, at road houses and from bootleggers who can not be regulated.

"The youth of our country is being destroyed by these unregulated and illegitimate purveyors of liquor," she said.

Asserting that he believed it an impossibility to repeal the eighteenth amendment entirely, former Senator Bruce supported the Sabath resolution, which would permit local option by the States under Federal supervision. He said that there should be some better way under which liquor could be controlled instead of returning the saloons to their former corners. He added, however, that if he were put on a choice between the old saloon and prohibition, he would take the old saloon.

The former senator, one of the most severe critics of prohibition in Congress since its enactment, declared that he would rather have "a raven perched upon my bedpost than to be compelled to turn for consolation to some of the hybrid preacher politicians, who are doing all they can in support of the eighteenth amendment."

The appeals to the committee to report to the House legislation that would at least modify that amendment, if not repeal it, came on the second of a two-day hearing on seven measures before the committee to wipe out or alter the amendment.

Adjournment Is Taken.

The committee later decided to grant the wets next Wednesday and Thursday in which to conclude their argument. The drys then will be given an equal opportunity to defend their position. Adjournment was taken until next Wednesday, when the wets expect to present Pierre S. du Pont, of Wilmington, Del., and other prominent proponents of their cause.

The Antisaloon League, the Methodist Board of Temperance, Prohibition and Public Morals and the Woman's Christian Temperance Union were attacked for their activities.

The committee heard John H. Miner, secretary of the Michigan Prison Commission, deny the charges made before it Wednesday by Walter Liggett, magazine writer, against Gov. Green and other Michigan officials. Representative Clancy (Republican), Michigan, also took issue with Mr. Liggett's charges.

Attacking conditions under prohibition, Miner said that as a result of the dry law taxpayers of the State of Michigan would have to pay $40,000,000 for new penal institutions.

Scores Antisaloon League.

After describing himself as a former worker for the Antisaloon League, Norris G. Wood, Washington, of the Congressional District Modification League, said the eighteenth amendment had created through the country "a condition far worse than that which the prohibitionists sought to remedy."

He charged that the Anti-Saloon League, the Methodist Board of Temperance, Prohibition and Public Morals and the Women's Christian Temperance Union and 30 allied dry organizations of Nation-wide scope would not admit they had made a mistake on prohibition because of "pride of opinion." The witness added that every time a law was created further to enforce prohibition, more crime and law violation resulted. Wood said he left the Anti-Saloon League because it had strayed from its original purpose of closing the saloons.

Under questioning by Representative Michener (Republican), Michigan, Wood assailed the Anti-Saloon League for "hypocrisy." He said in response to questions that he left the ministry and joined the Anti-Saloon League "for the same reason that a lot of other ministers go into the league—ministers can get more money there than in the church."

Thomas W. Therkildsen, executive secretary of the Moderation League, appeared as the last witness before the committee. He presented figures on the prohibition referendumes held by eleven States during the last four years in which eight voted wet while three, Colorado, California and Missouri, acted to sustain the eighteenth amendment.

Berlin Police Arrest Three on Money Charge

Berlin, Feb. 13 (A.P.).—Police today arrested three men whom they charge with being members of a counterfeiting group which has flooded Europe with spurious American money.

The accused men are a Roumanian named Jermas, a Hungarian named Katz and a Czechoslovakian named Weiss. When arrested at a railway station here they carried a large roll of counterfeit $1 bills, police said. The police assert that headquarters of the ring is in Antwerp.

DIED.

GRANT—Passed away at her residence, 1408 Delafield place northwest, early Thursday morning, February 13, 1930, EMILY GRANT.
Funeral from her late residence, on Friday, February 14, at 2 p. m. Interment private.

HENDLEY—Suddenly, on Wednesday, February 12, 1930, at his residence, 4610 Norwood drive, Chevy Chase Terrace, Md., JAMES A., beloved husband of Adah Frances Hendley.
Funeral from his late residence on Friday, February 14, at 2 p. m.

JENKINS—On Wednesday, February 12, 1930, GRACE P. JENKINS (nee Jennings), of 1473 Irving street northwest, beloved mother of Mrs. Anna T. Cooney and Loretta Jenkins.
Funeral from William J. Nalley's funeral home, 522 Eighth street southeast, on Saturday, February 15, at 8:30 a. m., thence to St. Peter's Church, Second and C streets southeast, where mass will be said at 9 a. m. for the repose of her soul. Interment at Congressional Cemetery.

JENKINS—The comrades of the U. S. S. Jacob Jones Post, No. 2, of the American Legion, are hereby notified of the death of our late comrade, GRACE P. JENKINS, on Wednesday, February 12, 1930. Funeral from William J. Nalley's funeral home, 522 Eighth street southeast, on Saturday, February 15, at 8:30 a. m. Requiem mass at St. Peter's Church, Second and C streets southeast, at 9 a. m. Comrades are invited to attend.
JANE M. BREEN, Commander.
MARY JONES TATSPAUGH, Adjutant.

JOUVENAL—Suddenly, on Tuesday, February 11, 1930, FREDERICK J., beloved husband of Florence M. Jouvenal (nee Horstkamp).
Funeral from his late residence, 2415 First street northwest, on Friday, February 14, at 9:30 a. m. Requiem mass at St. Martin's Church, at 10 a. m. Relatives and friends invited.

KIMBALL—Suddenly, on Wednesday, February 12, 1930, at her residence, 1757 O street northwest, ESTHER SPENCER, wife of the late Rear Admiral William Wirt Kimball.
Funeral private. Please omit flowers.

MAGARITY—On Wednesday, February 12, 1930, at 11:50 p. m., at his home, Lewinsville, Va., JOHN B., beloved husband of Annie Magarity.
Funeral from the Lewinsville Presbyterian Church, on Saturday, February 15, at 2 p. m. Masonic funeral by Whiting Lodge.

MANNING—On Wednesday, February 12, 1930, at her residence, 953 Longfellow street northwest, GERTRUDE L., beloved daughter of Laura E. Manning, in her forty-eighth year of her age.
Remains resting at above address until Friday morning, February 14. Funeral services at the Nevius funeral home, 924 New York avenue northwest, on Friday, February 14, at 2 p. m. Interment at Rock Creek Cemetery.

NAIMAN—On Thursday, February 13, 1930, ISAAC, beloved father of Dr. Benjamin L. Naiman, Mrs. Annie Lubber, of Washington, D. C., and Boris Naiman, of Norfolk, Va., aged seventy-three years.
Funeral from the chapel of Bernard Dansansky, 3501 Fourteenth street northwest, on Friday, February 14, at 10:30 a. m. Interment at Adas Israel Cemetery.

RYDER—On Wednesday, February 12, 1930, MARY, widow of John Ryder.
Remains resting at Gawler's chapel, 1754 Pennsylvania avenue northwest. Mass will be offered at the Holy Trinity Church, Thirty-sixth and O streets northwest, on Saturday, February 15, at 9 a. m. Interment at Mount Olivet Cemetery.

SHINN—On Thursday, February 13, 1930, at his residence, 624 Rock Creek Church road northwest, JOSEPH R. L., beloved son of Mildred C. Shinn.
Remains resting at the S. H. Hines Co. funeral home, 2901 Fourteenth street northwest. Funeral services at the S. H. Hines Co. funeral home, 2901 Fourteenth street northwest, on Saturday, February 15, at 3 p. m.

VOORHEES—On Wednesday, February 12, 1930, at her residence, 1600 Kenilworth avenue northeast, ELIZA A., beloved widow of Joseph H. Voorhees.
Funeral services at her late residence on Friday, February 14, at 11 a. m. Relatives and friends invited. Interment at Arlington National Cemetery.

WADE—On Thursday, February 13, 1930, MARGARET SANDRA, beloved daughter of Park Agnew and Virginia Lee Wade, aged eighteen months.
Funeral from her late residence, 1114 Orren street northeast, on Saturday, February 15, at 1 p. m. Relatives and friends invited. Interment at Fairfax, Va.

WILLIAMS—On Wednesday, February 12, 1930, at Georgetown University Hospital, after a brief illness, GEORGE WILLIAMS. For twenty-eight years he faithfully served as an employe of the late Commissioner Oyster. He is survived by a sister and other relatives of Baltimore and Washington.
Interment at Baltimore, Md., on Saturday, February 15.

Big Five Set Forth Aims At London Arms Parley

Continued from Page 1.

No proposals were made to France and Italy, although the necessity for a satisfactory solution of French and Italian problems was recognized as necessary.

GREAT BRITAIN.

On February 7, Prime Minister MacDonald issued a statement on British aims, his pronouncement being regarded by the American delegation as complete acceptance of the American suggestions.

The prime minister proposed the eventual abolition of battleships and failing that, a construction holiday until 1935.

Capital ships would be brought down in 1931 to the level which the Washington agreement proposed for 1936. He further proposed reduction in battleship size to 25,000 tons with gun caliber reduced from 16 inches to 12 inches. In addition he suggested a new conference in 1936.

In aircraft carriers he suggested reduction in tonnage from 135,000 to 100,000 with a reduction in size to 25,000.

He proposed one class for all cruisers with limitation both by size and gun caliber.

In destroyers he suggested limitation of the American and British with limitation in size and gun caliber.

Abolition of submarines was suggested and, failing that, limitation in size and numbers in addition to limitation in their use against merchant vessels.

JAPAN.

Japan's statement issued yesterday expressed willingness to agree to a holiday in capital ship construction until 1936 and favored reduction in battleship tonnage to 25,000 tons and gun caliber to 14 inches.

The Japanese favored limitation in aircraft carriers and an increase in their life from 20 years to 26 years.

No specific reference was made to the Japanese demand for a 70 per cent ratio in heavy cruisers, the statement simply announcing that Japan desired to maintain a minimum strength sufficient for national defense, taking into consideration the strength held by other powers.

In submarines, Japan reiterated her need for submersibles because of their adaptability for defensive purposes and because of Japan's geographical position.

FRANCE.

The French statement issued yesterday expressed willingness to accept a naval program to run from 1930 to 1936, the French fleet to aggregate 724,479 tons by December 31, 1936.

This would represent a building program of 240,000 tons, of which it was stated 196,800 would represent replacements.

The French program called for 99,629 tons of submarines, 100,000 tons of 10,000-ton cruisers, 156,466 tons of capital ships coming under the Washington substitution agreement and 52,791 not coming under that agreement. Aircraft carrier tonnage would be 32,146 and light cruisers, destroyers and supplementary vessels, 258,597.

The French also expressed profound conviction of the unthinkability of war between France and Great Britain or the United States, adding that her program was purely defensive and in conformity with international agreements, particularly the Briand-Kellogg pact.

In addition, France said she would consider favorably any form of agreement for a mutual guarantee of security tons, intimating her willingness to conclude a pact to give an added sense of security that might result in further naval reductions.

ITALY.

Italy's naval headquarters stated yesterday that the Italian position had been so clearly outlined a formal statement would be superfluous. The Italian position was outlined as follows:

Italy is willing to reduce armament to 100,000 tons if necessary if the continental powers bind themselves to that low figure. Italy continued to hold to its contention that it must have the right to parity with any continental power. So far as the immediate present this means equality with France, but it might mean equality with Russia or Germany or any other continental power that might build up its fleet.

ARREST OF LANGDON TERMED 'FRAME-UP'

Times Editors Are Named as Informers Against Him by Dry Agent.

MOTION TO QUASH FILED

Charges that the Washington Times, through its managing editor, Ralph A. Benton, and Daniel O'Connell, city editor, instigated the arrest of Policeman Robert G. Langdon on a liquor charge last October 25, were aired yesterday when the policeman went on trial before Justice Peyton Gordon in District Supreme Court on an indictment charging transportation and possession under the Jones act.

Langdon, who formerly was connected with the Fifth Precinct, is basing his defense on the contention that he was "framed." He is represented by Attorneys Harry Whelan and William B. O'Connell. The Government was represented by Assistant United States Attorneys Walter M. Shea and James Kirkland.

Langdon was arrested last October by prohibition agents, when, according to testimony, he attempted to deliver a quantity of whisky at 2804 Thirteenth street northeast. Langdon is alleged to have been found with two 5-gallon kegs of whisky.

Illegal Arrest Claimed.

Attorneys Whelan and O'Connell asked the court to direct a verdict of not guilty, contending that the arrest and seizure had been illegally made. After hearing lengthy arguments Justice Gordon declared he would render his opinion Monday. The justice is scheduled to hear lunacy cases today, and Saturday being only a half day the trial will be resumed at the beginning of next week.

W. A. Heddens, special agent in charge of prohibition enforcement in the District of Columbia, was the principal witness at yesterday's session of the trial. Mr. Heddens testified that he directed Agents A. M. Murphy, W. F. Martin and H. R. Johnson to arrest Langdon on the night in question. Heddens stated that he told the men at 4 o'clock in the afternoon of October 25 to go to 2804 Thirteenth street northeast "and to be there not later than 6:30."

On cross-examination Mr. Heddens declared that he had instructed his agents to be on the lookout "for a Hudson sedan, or a police car, perhaps a police car, a Ford car." Mr. Heddens was asked particularly if he knew Gorman Hendricks, an employe of the Washington Times, who, along with two other reporters, was sent to jail October 29 for refusing to tell the grand jury where they had obtained the information on which the newspaper at that time was basing a series of stories relative to Washington's liquor conditions.

Informants Are Named.

Mr. Heddens was asked by Attorney Whelan:

"Did you receive your information from a man named Gorman Hendricks?"

"I did not."

"From whom did you receive the information?"

"Am I to answer that?"

At this point Prosecutor Shea instructed the witness to answer.

Mr. Heddens: "From the managing editor of the Washington Times, Mr. Benton, and the city editor of the Washington Times, Mr. O'Connell. Mr. Hendricks was not there at the time I received the information."

Mr. Heddens testified that the information regarding the alleged delivery of liquor had been made in the presence of Dr. Rhees, deputy commissioner of prohibition, in the latter's office.

Seven-Cent Tax Favored In County Park Program

Imposition of an additional tax of 7 cents for development of the park program in Prince Georges County, Md., was endorsed in a resolution adopted by the Bladensburg District Taxpayers Association meeting last night in the Bladensburg Firehouse. A copy of the resolution will be forwarded to the Prince Georges County commissioners.

The association includes in its membership the elected officers of Bladensburg, Colmar Manor and Cottage City. The Cottage City delegation was not present at the meeting, however. It is planned by the organization to stir up sentiment in favor of the tax in nearby towns, including Edmonston, Hyattsville and Berwyn. Another meeting for further consideration of the tax question is scheduled for February 27.

Second Taxicab Driver Found Slain in Detroit

Detroit, Feb. 13 (A.P.).—The body of the second taxicab driver to be slain in the Detroit area within 48 hours was found today on Chalmers avenue, in the East Side of the city.

The victim was identified as Guy Bastien, 25. The wrists were tied together with a shoe lace and there was another lace bound tightly about the neck. A bullet wound was in the left breast. Stanley Hood, 23, another taxicab driver, was found fatally wounded in Lochmoor Village Wednesday morning.

JAPAN'S DEMANDS ARE GIVEN PARLEY

Text Sets Forth Ideas on Cruisers and Retention of Submarines.

FAVOR REAL REDUCTION

London, Feb. 13 (A.P.).—The text of the Japanese naval conference statement, as given out by the Japanese delegation this afternoon, follows:

It is the belief of the Japanese delegation that the London naval conference has been convened in response to the universal yearning of mankind for establishment of an enduring peace. Japan is determined to contribute her full share in bringing about an all-around reduction in naval weapons of war to the end that human happiness may be increased and that financial burdens of peoples may be lightened.

In view, however, of the relativity of naval strengths against one another, Japan desires to maintain such force as will insure the safety and security of the nation—a force necessary for her national defense in far Eastern waters whose tranquility constitutes her primary concern. The attitude of the Japanese delegation predicated upon these considerations, may be outlined as follows:

Too strict an application either of the principles of global tonnage or division into categories would not be suitable for arriving at agreement among the powers concerned. The Japanese delegation is in favor of a formula which would harmonize the two extremes, allowing transfers in certain categories.

Would Reduce Caliber.

The Japanese delegation is ready to agree not to lay down any capital ships until 1936. It also deems it desirable that agreement should be reached so as to reduce the size of capital ships to 25,000 tons from the 35,000 tons stipulated in the Washington treaty. The maximum gun caliber should be reduced to 14 inches. Japan advocates the lengthening of the age limit from 20 to 26 years.

Provisions for the limitation of aircraft carriers in the Washington treaty should be extended to those of less than 10,000 tons. The age limit for aircraft carriers of more than 10,000 tons should be lengthened from 20 to 26 years, and for those of lesser types shall be set at 20 years.

The Japanese delegation considers it necessary to hold, as has been repeatedly intimated, strength adequate in proportion to that of other powers concerned. If, therefore, those powers will see a way to reducing their strength, Japan is prepared to effect reduction to a proportionate degree.

Hold Cruisers Important.

Japan attaches special importance to 8-inch gun cruisers and desires to maintain minimum strength sufficient for national defense, taking into consideration the strengths held by other powers.

The maximum individual tonnage for 6-inch gun cruisers should be 7,000 or 7,500 tons and that of flotilla leaders and destroyers should be adequately limited. It is necessary that the number of flotilla leaders also be limited. The age limit for cruisers should be set at 20 years and that of destroyers at 16 years.

In view of the character of submarines as being eminently adapted to defensive uses and in view of the peculiar geographical condition of Japan, consisting of many widely scattered islands, the Japanese delegation is convinced of the necessity to retain this category of war craft.

At the same time Japan is willing to cooperate with other powers to regulate strictly the use of submarines against merchant marine. As to tonnage, Japan proposes to maintain her existing strength. The dimensions of submarines should be limited and the age limit should be fixed at 13 years.

DRY NULLIFICATION PROPOSAL SCORNED

Williamson Rips Into Wets, Pointing Out Alleged Inconsistencies.

OPEN CONFLICT HINTED

(Associated Press.)

A reply to numerous charges of the wets came last night from Representative Williamson (Republican), South Dakota, in a radio speech with a prediction that if the doctrine of nullification of the eighteenth amendment were persisted in it would "again lead to open conflict."

Without calling names, Mr. Williamson referred to a suggestion by Representative Beck (Republican), Pennsylvania, several days ago that no obligation rested upon Congress to pass a law to carry out the provisions of the eighteenth amendment.

"Members of Congress have taken a solemn oath to support the Constitution of the United States," he said. "A refusal to carry out the eighteenth amendment would at once brand them as faithless, if not lawless. Such conduct would justly subject them to the contempt and condemnation of all mankind.

"The doctrine of nullification led us into one of the most disastrous and bloody wars of history. Such a doctrine if persisted in to the last extremity will again lead to open conflict."

Mr. Williamson, whose bill to transfer prohibition enforcement from the Treasury to the Justice Department was passed by the House several days ago, again without calling names referred to the recent interpretation of the dry laws by Representative Fort (Republican), New Jersey.

"From him," Mr. Williamson said, "we got the very interesting information that the making of home brew for domestic purposes was not a violation of the law.

BUSES
HOT WATER HEATED
EXCURSION RATES
Round Trip

NEW YORK	$8.50
RICHMOND	$5.00
ROANOKE	$10.50

One Way

Los Angeles	$55.50
Chicago	$16.00
St. Louis	$19.00
Kansas City	$24.00
Pittsburgh	$7.00
Jacksonville	$20.00
Detroit	$12.00
Bristol	$9.70
Knoxville	$12.50
Winchester	$2.75
Staunton	$4.70
Harrisonburg	$4.20
Atlanta	$18.75

COLONIAL ATLANTIC PACIFIC STAGES
Bus Information by Mail
Washington Motor Coach Depot
1421 Penna. Ave. N.W.
Next Door to Child's
Met. 5314

THE FEBRUARY SALE of LIFETIME FURNITURE

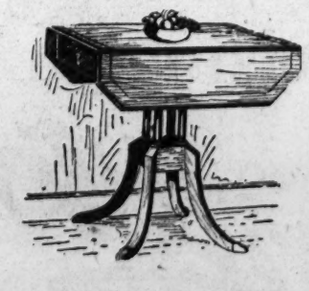

A Charming Drop-Leaf Table
All Mahogany
$39.75
Thomas Sheraton brought new lightness and grace to 18th Century furniture and the little breakfast table illustrated exemplifies his style. Size 32x36½ inches when open; or it is a charming table with leaves down, $39.75.
MAYER & CO.
Seventh St. Bet. D and E

WASHINGTON PARIS
JULIUS GARFINCKEL & Co.
We park your car while shopping here
Now
A FINAL OPPORTUNITY TO TAKE ADVANTAGE OF THE REMARKABLE VALUES WE ARE OFFERING IN OUR GREAT FINAL CLEARANCE SALES THROUGHOUT THE STORE.
YOU know what such a sale here means. In every department, highly desirable selections of the best-made goods are on sale at greatly reduced prices. They are priced to sell at once.
F STREET CORNER OF 13TH

First in Tests of Accuracy
The Longines Watch
Men and women everywhere are discovering the superior merits of these exceptional watches. Classified first in trials of accuracy held at the four leading observatories of the world. Carried by most of the famous aviators on important flights. Styled in many handsome, new models. Priced from $60. A truly superior watch!
B. Harris & Co.
F Street at 11th
Jewelers and Diamond Merchants for Over Half a Century

SALTZ BROTHERS' ENGLISH SHOP FOR MEN

Final Clearance
A SPECIAL GROUP OF LANGROCK SUITS
$37.50
A Special Group of Fine Overcoats Are Being Shown on the First Floor, at $37.50
SALTZ BROTHERS
1341 F Street Northwest

AUCTION SALE
Oriental Rugs—Imported Linens
Oil Paintings Within Our Oriental Rug Gallery
420 10th Street N.W.
On February 17, 18, 19, 20 and 21
At 2:30 P.M. and 8:15 P.M.
Each Day

Our large stock, consisting of IMPORTED, HAND-WOVEN ORIENTAL and CHINESE RUGS—including ANTIQUES, SEMI-ANTIQUES, and MODERNS of all sizes—has been carefully selected by our buyer, Mr. Semonian, for our regular retail trade. We are compelled to sell them at PUBLIC AUCTION to make room for our new shipments of Rugs already on order.
ALSO, by the order of a direct importer, we will sell to the *highest bidder* a very choice stock of Imported Linens, needle-point pieces, handmade Handkerchiefs, Chinese cross-stitch Bridge Sets, Towels, etc., Italian cutwork and Mosaic Linens, Madeira Embroideries, Filet runners, etc., Italian Crash Oblongs, Porto Rican Embroideries, Damask Linen Sets, Irish Linen Scarfs, etc., Antique Oriental Embroidered Towels, Tapestries from Belgium and France, Leather Mules from Turkey, Silk Lingerie, Kimonos and Negligés.
Also, a limited number of very handsome and valuable Oil Paintings.
Attend our exhibition of these beautiful Imported pieces on FRIDAY and SATURDAY, February 14-15.
Auction Sale will be held on MONDAY, TUESDAY, WEDNESDAY, THURSDAY and FRIDAY, February 17, 18, 19, 20 and 21, at 2:30 P.M. and 8:15 P.M. EACH DAY.
United States Storage Co.
Established 1901
418-20 10th St. N.W. Metropolitan 1843

POST WANT ADS PAY

MRS. HOOVER LANDS 38-POUND SAILFISH

Tallies Lone Score for White House as President Goes Without Bite.

KELLOGG GETS WHOPPER

Long Key, Fla., Feb. 13 (A.P.).—The fishing rivalry which has developed between the White House and the Supreme Court continued today in President Hoover's vacation party with Mrs. Hoover scoring for the White House with a 38-pound sailfish, her first catch of the season.

Justice Harlan F. Stone, of the United States Supreme Court, went without for the day, and Mrs. Stone, who was in the boat with Mr. Hoover, was unable to get so much as a nibble.

The President himself fulfilled 50 per cent of his day's intentions. He went out to get a fish and absorb the sunshine and came back after having absorbed sunshine for eight hours. It was the second day during which he got nothing but sunburn.

Lawrence Richey, one of the President's secretaries, said the Chief Executive spent part of his day sound asleep on the deck of the Orca, the big fishing boat he used today. The sea was like glass and sleeping came easily.

Dr. Boone Scores Twice.

Vernon Kellogg, of the National Research Bureau, hooked the biggest catch of the day, a 63-pound sailfish. It weighed just two pounds less than the blue ribbon of Mrs. Stone yesterday. Mark Sullivan got a sailfish on his line and had it almost in when a shark took it.

Dr. Joel Boone, the White House physician, turned his attention to food fish and landed two big kingfish, one of them weighing 27-pounds. It was one of the largest kingfish of the season. Richey, who was fishing from the boat with Dr. Boone, said he got two big sharks but did not bring them in to Long Key.

When the President returned to the Saunterer, the houseboat on which he is spending the week, he found complete reports of the proceedings of the London naval conference, but after glancing through them would make no comment. He has kept in close touch with London since coming here, but has not handled any other business of importance.

Little Luck for Party.

The party plans to go 25 miles south of here for tomorrow's sport. The fishing ground around Sombrero Light is the objective. The party will go almost to the light in the Saunterer and the Department of Commerce boat Kilkenny. After arriving they will put out in small boats for the actual fishing.

Mrs. Hoover landed her catch today after fighting him for only about 20 minutes. She is a skilled fisherwoman and has had fighting sailfish on the end of her line before. Dr. Kellogg had a much harder time with his catch, struggling for almost an hour before getting him in.

Today's fishing around Long Key generally was poor, only one other of the score of boats which put out coming back with any sail fish, although a number of them brought in barracuda and mackerel.

Mail Plane to Hoover Is Forced Down by Fog

Stanley, N. C., Feb. 13 (A.P.).—A New York-Atlanta air mail plane, carrying a special pouch for President Hoover who is fishing off the Florida coast, was forced down near here by fog today.

Dick Merrill, the pilot, made a safe landing and the 400 pounds of mail aboard, was taken to Gastonia where it was dispatched on a southbound train.

STEPFATHER IS SHOT IN FAMILY QUARREL

Continued from Page 1.

stepfather was sitting in a chair in the dining room."

"I asked him what he meant by striking mama. He did not answer me. I shot him. Then my mother tried to take the gun away from me and I put it in my pocket. Then Officer McNale came in. He asked me for the gun and I gave it to him. Then the detectives came in and asked me who shot and I said I shot because he was beating my mother. I was then taken to headquarters and I make this statement of my own free will."

NAVAL PARLEY CUTS HOOVER FISHING TRIP

Continued from Page 1.

nature of what was expected. Mr. Hoover, however, would make no comment.

It was generally believed by those in touch with Mr. Hoover that he felt he had not been able to follow developments as closely nor get as full reports on the conference here as he wished.

The announcement of the Japanese proposals which was relayed to Mr. Hoover through the White House, was along expected lines. If anything, it was learned, the Japanese proposals were regarded as more helpful than was expected.

In addition to keeping in close touch with naval conference affairs Mr. Hoover has a number of important appointments to make, among them a new Solicitor General to succeed Charles Evans Hughes, jr., who resigned when his father was appointed Chief Justice.

Mr. Hoover received the news of Mr. Hughes' confirmation while at supper tonight and expressed deep pleasure.

The President also has to appoint a new radio commission before February 23 as the terms of the present commissioners expire on that date.

Lawrence Richey, one of the President's secretaries, said tonight that another factor entering into the decision was that by leaving Saturday night Mr. Hoover would miss only one more day of fishing. He planned to forego his angling on Sunday anyway.

The President's special car will be attached to a through train leaving here Saturday night and will arrive in Washington Monday morning in time for Mr. Hoover to reach his office at his usual early hour.

The decision to go back to Washington on Saturday was announced shortly after Capt. Allen Buchanan had returned from the Saunterer. He carried the official dispatches concerning the French proposals out to Mr. Hoover.

FISH CAUGHT BY HOOVER

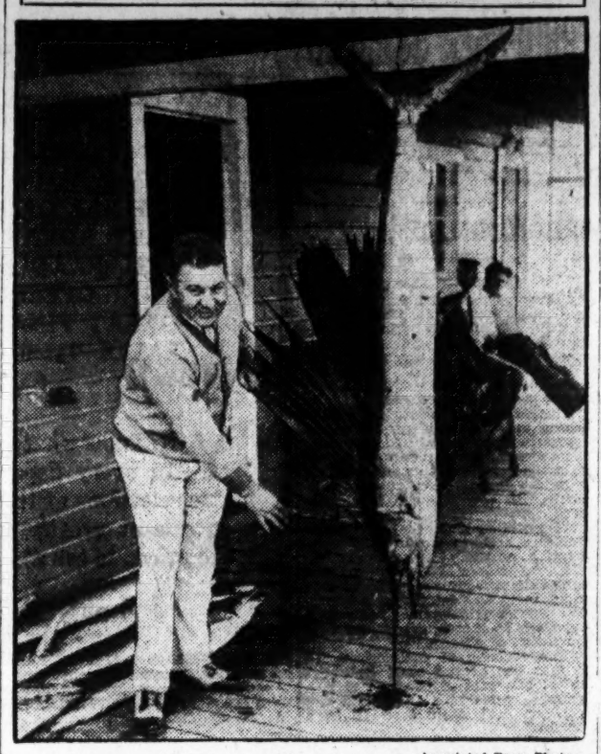

Associated Press Photo

Lawrence Richey, secretary to President Hoover, displays the 45-pound sailfish caught by the Chief Executive the first day he spent at Long Key, Fla.

TWO OF FIVE HELD GO FREE IN SHOOTING OF POLICEMAN

Continued from Page 1.

years old, of Washington, were held for further investigation.

Although Mrs. Leffingeel did not see Sweet she said that the description of him given by Mr. Gloth agreed with that of the wounded man she saw leave the rum car. Sweet will be moved from the Baltimore Hospital to Arlington County Jail today.

C. W. Carr, Arlington County motorcycle policeman, who was also chasing the speeding automobile when Crack was shot from his motorcycle, was also unable to identify either of the three men.

A tooth was removed yesterday from Crack's throat at the Alexandria Hospital, and it was expected that the bullet would be taken out soon. The policeman's condition was said to be improving.

It was recalled yesterday that Sweet, the son of the late Harry F. Sweet, sr., former Richmond policeman and dry agent, once turned down a pardon offer of former Gov. Westmoreland Davis, of Loudoun County, while serving a sentence for automobile stealing. Young Sweet had completed nine months of his one year sentence when, at the solicitation of his father and others, Gov. Davis offered him a pardon upon the condition that he should be under the supervision of the Rev. Cary Montague, Richmond probation officer, for a year.

Sweet promptly rejected the offer, declaring he would rather serve out his sentence than be under the supervision of Dr. Montague. He then related that he had previously been under the doctor's supervision when a former auto theft sentence had been suspended, and he declared the minister was so strict with him that he had hardly time to breathe during the probation period.

Court records show that he was sentenced on the last charge on January 6, 1921. He has been living in Baltimore most of the time since his release.

Sunday Film Causes Girl To Weep For Five Days

Attleboro, Mass., Feb. 13 (A.P.).—Sobbing which began Sunday night still spasmodically shook Miss Violet Miguel, 17, today, but her attending physician, Dr. Earl R. White, said she should be entirely cured in another 24 hours. Miss Miguel slept three hours last evening, sobbed for an hour and awoke sobbing at daybreak.

Irritation of the splanchnic nerve controlling the diaphragm, caused the protracted sobbing, Dr. White explained. The irritation resulted from an outburst of hysterical weeping by the young woman on her return from a moving picture performance Sunday afternoon.

CAPPER CHAMPIONS UTILITIES MEASURE

Bill Would Divest District Supreme Court of Power to Reverse Commission.

PRECEDES MERGER ACT

A bill to divest the Supreme Court of the District of its extraordinary power to upset decisions of the Public Utilities Commission was introduced yesterday by Chairman Capper of the Senate District committee.

At its meeting on Tuesday, the Senate committee agreed that such a bill should be enacted before the resolution authorizing a street car merger is taken up.

"I think the people of Washington want a real Public Utilities Commission, and not a set of rubber stamps," Senator Capper said, in introducing the bill yesterday. "I believe this bill will strengthen the morale of the commission, and put teeth in its decisions. It is a much-needed reform, and I sincerely hope it will receive early and favorable action by the Senate."

At present, the Senate committee has been told, the District Supreme Court may upset any decision of the commission. The Capper bill, while it does not take away from the utilities companies the right to appeal to the court, does say that the decisions of the commission when based upon facts and supported by evidence shall be "conclusive," provided they are not confiscatory.

Representative McLeod (Republican), Michigan, acting chairman of the House district committee, yesterday wrote a letter to Chairman Mason M. Patrick, of the Utilities Commision, asking him to state directly whether the commission was in favor of a mandatory provision in the merger resolution to compel the street car companies to grant reduced fares to school children.

He also asked the commission whether it had considered a test case in court to determine whether it already has power to compel reduced fares.

At the same time Mr. McLeod asked Chairman Patrick what the annual loss in revenue would be to the car and bus companies if they granted children a flat 5-cent fare, a 3-cent fare, or what it would be if they carried the children free of charge.

Widow Sues for $10,000 In Death of Her Husband

Mrs. Bertha Feldman, as administratrix of the estate of Isaac Feldman, filed suit yesterday in District Supreme Court against James Witt and Louis Mirman, trading as Witt & Mirman, local wholesale meat dealers, operating at 211 Seventh street northwest, seeking to recover $10,000 for the death of her husband.

Feldman, according to the declaration of suit, had been in the habit of carrying large pieces of meat from racks in the store to the scales. On August 15 last, while carrying a piece of meat, he is alleged to have been accidentally cut by a knife, with the result that he died the following day. Feldman is survived by five children, in addition to his widow. Attorney Alvin L. Newmeyer appears for the estate.

Scot Sees Advertisement In Post, Seeks Free Voyage

Joe Opportunity Starts Out to Round Up His Kinsmen and Point Out Unparalleled Chances of $20,000 Circulation Drive.

"You must have made a flying visit to Scotland recently," said Opportunity to C. D. Chance.

"What makes you think so?" asked Chance.

"Look at this letter," replied Opportunity as he commenced reading. "'Gentlemen: I notice that a Washington advertiser will pay the fares of out-of-town prospects who visit his establishment. Will the money be advanced or will I receive a rebate after my arrival?'" (Note: Such a letter was actually received by The Washington Post from Scotland.)

"You can always trust the Scotch to see their own Chances," remarked C. D. 'If this was a Scotch community every man, woman and child would be entered in your $20,000 Campaign."

"Do you suppose their immigration quota is exhausted?" asked Opportunity, eagerly.

It's really too late now," responded Chance. "This campaign extends only for a few short weeks, and they would arrive too late to take advantage of the biggest vote offer of the entire campaign—the 100,000 extra votes which will be given for each $20 worth of new subscriptions turned in before 9 p. m. on February 19. You see, only six more days remain to cash in on that great 'Opportunity.'"

"Well, the only think we can do is round up all the Scotch who live here now," determined Opportunity as he stripped off a section of wallpaper and fashioned it into a kilt.

"Some of our candidates are forgetting the rules occasionally," remarked Opportunity.

"For instance, one candidate transferred a subscription from one member of a family to another and expected to receive a vote credit on it. Of course, in such cases no votes at all are allowed as the entire purpose of this campaign is to have The Post read in additional homes to those where it is already the preferred newspaper."

Woman, 60, Badly Hurt In Plunge From Porch

Mrs. Mary Elizabeth Morris, 60 years old, of Clarendon, Va., was reported to be in a serious condition yesterday at Emergency Hospital as the result of a fall from a rear porch of a house at Fifteenth and Caroline streets southeast.

Mrs. Morris was visiting relatives at the Caroline street address when the accident occurred. At the hospital it was reported that the woman suffered a possible fracture of the skull and lacerations to the scalp and arms.

Young Dramatic Club Plans Valentine Play

The Children's Dramatic Club, under the direction of Mrs. Donna Taggart, will give a Valentine play, "Muffins," under the auspices of the Southeast Community Center, in the Hine Junior High School Auditorium, tomorrow night at 8 o'clock.

Nursery rhymes characters, dear to the heart of childhood, will be depicted, the "Muffins Man" being portrayed by Dorothy Polvanale; "Bo Peep," by Catherine Phillips, "Mistress Spratt" by Betty Titton and "Master Spratt" by Wilbur Schafer.

BECKERS
1314 F Street N.W.

For Madame and Mademoiselle

THE NEW SPRING
BECKER'S BAGS WILL BRIGHTEN YOUR WINTER COAT NOW

5.00

You will want them right now to cheer your wintry clothes for they're as refreshing and clean-cut as the suit you will wear them with later. Calf, genuine snake, morocco and grained goatskin—Underarm, frame and Zipper styles. Spring shades of green, beige, gray, navy, red, blond and black.

The Travel Leather and Gift Shop
BECKERS

Mrs. Northcross

Director of The Washington Post Cooking School
Which Holds Its Final Session in the Belasco Theater Today.

Will quickly prove what delicious DOUGHNUTS are made with

Self-Rising
Washington
FLOUR

SELF-RISING WASHINGTON FLOUR is ready mixed with the PUREST of leavening phosphates, so that you have neither bother with nor expense for baking powder—and it bakes everything where baking powder is needed with wonderful success because it is kitchen bred.

Write us for our new cook book full of recipes for baking with Plain and Self-Rising Washington Flour.

SELF-RISING and PLAIN WASHINGTON FLOUR are for sale by grocers and delicatessens in all sizes from 2-lb. sacks up. EVERY SACK OF WASHINGTON FLOUR IS GUARANTEED.

Wilkins-Rogers Milling Co. Washington, D. C.

Plain for all purposes. Self-rising for biscuits, etc.

AMERICAN STORES CO.

Heinz Week In All ASCO Stores

All this week take advantage of the greatest sale of Heinz Famous "57" Foods in our history. Here is your opportunity to stock your pantry shelves with these world-known Quality Foods at Special Sale Prices which mean real savings!

Ask Our Manager for Special Heinz Circular Just Look at the Big Values We Offer This Week!

Special Combination Offer!
1 med. can Heinz Baked Beans
1 pint bot. Heinz Cider Vinegar
1 med. can Heinz Spaghetti
1 small bot. Heinz Ketchup
1 pkg. Heinz Rice Flakes
1 25c jar Heinz Apple Butter
1 Durable Shopping Bag
All for 83c

Specially Priced for This Week!
Reg. 45c ASCO TEAS ¼-lb pkg. 10c : lb. 38c
Plain black or mixed.

Reg. 65c ASCO TEAS ¼-lb. pkg. 15c : lb. 58c
Orange Pekoe, India Ceylon, Old Country Style
An unusual opportunity to save money

ASCO Sliced Sugar Cured BACON ½-lb. pkg. 17c
Try some for breakfast

Reg. 13c Heinz Baked Beans 6 cans 72c

Heinz Cider Vinegar 2 bots. 25c

Heinz Tomato Ketchup 3 small bots. 43c; 2 big bots. 41c

Reg. 25c ASCO Oleomargarine lb 20c

Weekly Specials!

Sunshine Raisin Fruit Crackers	lb. 25c
ASCO Pancake or Buckwheat Flour	3 pkgs. 25c
Blue Label Karo Syrup	can 12c
Renault's Wine Jellies	jar 19c
Ritter Pork and Beans	can 9c
Del Monte Peaches (halved or sliced)	can 27c
Shredded Wheat	pkg. 10c

Princess or White House Apple Butter 2 cans 19c

ASCO Beans With Pork 3 cans 23c

ASCO or Paradise Brand Sliced Hawaiian Pineapple 2 Big cans 49c

Aunt Jemima Buckwheat or Pancake Flour 2 pkgs. 25c

Reg. 15c Big Boy Wheat Cereal 2 pkgs. 25c

LIBBY'S COOKED Reg. 25c CORNED BEEF can 21c

P&G White Naphtha Soap 10 cakes 40c

Ivory Soap Flakes Big pkg. 20c
3 Med. pkgs. 25c

Selected at the Plantations—Roasted by Us
ASCO Coffee Lb. 29c
39c—29c=10c Saved!

Victor Blend Coffee... lb. 25c
A Mild Blend of Pleasing Flavor

SMALL LEAN
Smoked Shoulders lb. 17c
PORK LOIN ROAST lb. 23c
LEAN CHUCK ROAST lb. 23c
STEWING CHICKENS lb. 35c

You are invited to visit the stores where Quality Counts. Whether you wish to purchase or not, come in, look around, get acquainted. You are welcome.

These Prices Effective in Our Stores and Meat Markets in Washington and Vicinity.

To Prevent Tired, Aching Feet
MRS. FRANCES T. NORTHCROSS, Director of
THE WASHINGTON POST
Cooking School
Highly Recommends the Wearing of—
Wilbur Coon Shoes
Thirty Different Styles
SIZES 1 to 12
All Leathers Fabrics, Heels
AAAA to EEEE
For Wide, Narrow, Long, Short, Small or Large Feet. Fit Snug at the Heel.
"No Foot Too Hard to Fit"
Exclusive Agents for These Shoes in Washington.
BOYCE & LEWIS
CUSTOM FITTING SHOE
439-7th St. N.W.
Just Below E
J. T. NORRIS
J. T. ARNOLD
H. O. BRUBAKER
Formerly With the Family Shoe Store Are Associated With Us.

To Check your Cold

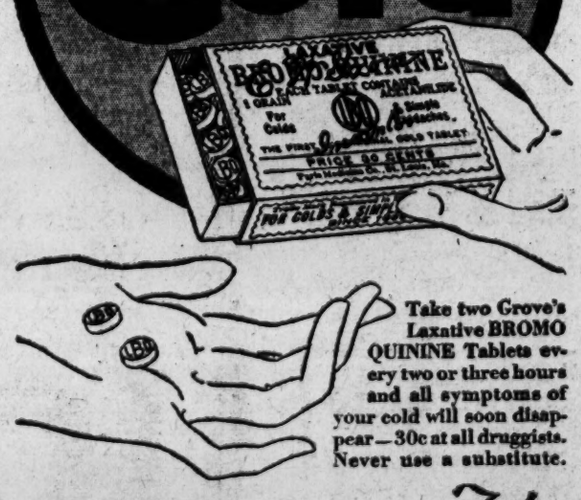

Take two Grove's Laxative BROMO QUININE Tablets every two or three hours and all symptoms of your cold will soon disappear—30c at all druggists. Never use a substitute.

Grove's *Laxative* BROMO QUININE *Tablets*

Take

Successful Since 1889

HEFLIN THREATENS TO CUT PARTY TIES

Hurls Defi at Democrats in Alabama Row Centering on Hoover Supporter.

ISSUE MAY GO TO COURT

Montgomery, Ala., Feb. 13 (A.P.).—The row with the Democratic party in Alabama today appeared headed for the courts with a candidate's right to vote for Republican presidential electors the issue to be decided.

The political tangle developed the legal phase today with the refusal at Selma of Chairman Ed Patton, of the State Democratic executive committee to accept the qualifications of W. L. Lee, of Dothan, a candidate for governor, because Lee supported President Hoover in 1928. Alabama election laws require a candidate to qualify with the committee chairman as well as the secretary of state.

Advised of Pettus' action, Lee promptly reiterated his intention of appealing to the courts of Dallas County, of which Selma is the seat. He did not set a date for filing the court action.

In refusing to accept Lee's qualifications, Pettus followed the mandate of the executive committee, which last December 16 refused to permit Democrats who supported Hoover to become candidates for Federal, State, circuit or district offices in the party's August primary. No restriction, other than that they support the party's nominee in the general election, was placed on ordinary Democratic voters who voted for Republican presidential electors.

Meanwhile, at Decatur, United States Senator J. Thomas Heflin, who actively supported the President and came under the committee's bar from the primary, issued a statement that if the committee did not reassemble and rescind its action against party bolters he would run for reelection as an independent in the November general election.

"If the State committee does not rescind its action," Senator Heflin said, "in barring me, a lifelong Democrat, I will be a candidate in the November election and I'll beat them by 100,000 votes."

One court action, involving the Jefferson County Democratic primary, is to be heard in Circuit Court at Birmingham Saturday. It was instituted by Horace C. Wilkinson, Birmingham attorney and a "Hoover Democratic" leader in 1928.

Wilkinson contends that a primary to be held with Democrats who voted for Hoover barred from participating as candidates would be unconstitutional. The action is aimed at County Treasurer M. V. Henry and would restrain him from any expenditures for holding a county election. He intimated his action against the State executive committee would be along lines similar to Wilkinson's petition.

Man Gives $1,500 Bond In Auto Death of Girl

Special to The Washington Post.

Cumberland, Md., Feb. 13.—While still in Allegany Hospital under guard, Francis H. Schriver, 29, paperhanger, furnished bond in $1,500 with his father, Frank J. Schriver, as surety, to answer a charge of manslaughter at the April term of court in connection with the death of Edna Evelyn Decker, 15, daughter of William B. Decker.

Schriver was injured in the crash in which the girl, who was riding with him, was killed, and he is being held on testimony before the coroner's jury to the effect that he had been drinking, that his driver's license had been revoked prior to the crash, that liquor was found in his car, that he was speeding and that he was driving on the wrong side of the road. In all five were injured in the crash in which three cars figured.

C. A. Helvestine, 68, Interred at Berryville

Special to The Washington Post.

Berryville, Va., Feb. 13.—Funeral services for the late Claude A. Helvestine, aged 68 years, who died Monday night in the Winchester Hospital from the effects of an injury received last week while working on his farm Pond Quarter, were held this morning at 11 o'clock from the Baptist Church, the rector, the Rev. L. A. Parker, officiating. Mr. Helvestine is survived by his wife, who was Miss Fannie Krouse; two sisters, Mrs. Inez Walker, of Charles Town, and Miss Dora Helvestine, of Clarke County, and one brother, Edward Helvestine, of Clarke County.

Mr. Helvestine was a life-long member of the Baptist Church, for years a deacon in that church. The following six of his fellow deacons were pallbearers: William Dix, Thomas Mesmer, Ambrose Hummer, William Levi, Edward Barnett and Preston Kercheval.

Pair Arrested as Still Is Destroyed by Police

Special to The Washington Post.

Charlottesville, Va., Feb. 13.—The largest liquor production outfit ever captured in Albemarle County, a 500-gallon still with fermenters, mash, liquor and other equipment, valued at $1,000, was destroyed today following a raid by State and county officers in the Woodridge neighborhood.

Two men, E. D. Harris and H. Baker, surprised by the officers in the act of alleged stilling, were arrested after a short chase.

Dr. Hooper Is Elected To Masonic Position

Special to The Washington Post.

Culpeper, Va., Feb. 13.—Dr. Thomas W. Hooper, of Culpeper, was today elected grand junior deacon of Masons of Virginia.

Dr. Hooper has been active in Masonry for many years and has been grand chaplain of the order for four years. For the past year he has been on the jurisprudence committee.

Rheumatism

"The pains of rheumatism are gone. Five weeks of Mountain Valley Mineral Water brought me relief," reads a recent letter. Take hope, rheumatic sufferer—this famous mineral water, for 75 years the prescribed water at Hot Springs, Arkansas, should do for you what it has done for thousands of others. Physiologically balanced, its action is natural, scientific—it helps Nature to neutralize the irritating uric acid by inducing elimination through the kidneys, tends to prevent the accumulation of trouble-making toxins and waste products of digestion. Phone or write for booklet. Met. 1062.

Mountain Valley Water

310 District National Bank Bldg.

Post Cooking School Followers Treated To Tasty Waffles and Fresh Doughnuts

Final Session in Course on Home Economics Is Due Today.

Further Awards Made at Conclusion of Third Class.

Short cuts in cooking by use of modern products prepared by scientific processes interested those attending the lecture given by Mrs. Frances T. Northcross at The Washington Post Cooking School at the Belasco Theater yesterday afternoon.

Mrs. Northcross demonstrated the convenience and scientific value of self-raising flour and other such up-to-date products in making pies and doughnuts and waffles while her audience followed every move until the finished articles came out of the oven or the kettle of boiling fat ready to be eaten. The few who had front seats had many a treat as Mrs. Northcross passed plates of the cooked dainties over the footlights to them. Later those in the back also were given a "taste."

The effect that proper food has on the success in life of the individual was stressed by Mrs. Northcross in her lecture. She warned against wrong reducing methods and said such methods were often the causes of acidosis.

Reducing safely is an easy thing today, the lecturer said, and is advisable from the standpoint of good health. Overweight is a menace to good health and longevity, Mrs. Northcross pointed out, but she also warned that many women wreck their health in unwise attempts to gain slender figures. Reducing diets must contain ample starches and sugars, but they must not be taken in too concentrated form. Fairly and satisfying servings of low percentage fruits and vegetable are also necessary, she declared, while fats must be avoided, a small amount must be eaten each day to prevent certain vitamin deficiency diseases.

The "regulars" at The Washington Post Cooking School, which opened on Tuesday and will close today have not all been women, for many men have also been in attendance.

The entire class of 50 pupils from the McKinley Manual Training School domestic science class attended yesterday.

Mrs. J. C. Arnold, of 1221 East Capitol street, and Mrs. R. E. Coleman, 2121 H street northwest, were awarded cakes. Other awards were Mrs. G. Foley, of 415 Sixth street northwest, lemon tarts; Mrs. Florence Carbaugh, of 2419 Third street northeast, refrigerator dishes; Mrs. J. F. Kelling, of 1131 Euclid street northwest, meringues; Mrs. Mary A. Traylor, of 1601 Argonne place northwest, lemon pie; Edna Harvey, of 2005 Franklin street northwest, ham; Mrs. Robert Ellis, of 601 Rittenhouse street northwest, flowers; Mrs. M. S Schmidt, of 206 Fourteenth street northwest, veal; Mrs. H. M. Fischer, of 47 Bryant street northwest, Crisco; Mrs. J. F. McKinney, of 1322 Trinidad street northwest, dripolator, and Mrs. P. W. Green, of 1330 Randolph street northwest, chocolate pudding.

Today Mrs. Northcross will lecture on making the family budget and suggestions on expenditures for food.

Many handsome gifts will be distributed to the housewives in the audience after the lecture.

The list of recipes to be demonstrated today will include:

Baked Fish
Mashed Potatoes
Macaroni Salad
Gold Cake
Orange Muffins
All Round Icing
Timbales
Sandwiches
Cranberry Sauce
Pineapple-Meringue Cake
Essentials in Making Good Tea

The recipes used yesterday were as follows:

Ragout of Veal With Dumplings.

3 lbs. of veal.
4 tablespoons flour.
1 tablespoon salt.
1 teaspoon pepper.
4 tablespoons shortening.
1 bay leaf.
2 tablespoons catsup.
2 cups carrots, quartered.
2 onions, quartered.
1 cup peas.
Dumpling batter.

Wipe meat with damp cloth and roll in mixed flour, salt and pepper. Heat shortening in heavy kettle, brown meat on all sides, then cover with water, add bay leaf and catsup and simmer until meat is tender. Cut meat from bone in medium-sized pieces, add vegetables and simmer until vegetables are tender. Drop dumpling batter by the spoonful on top of stew. Cover pot tightly and steam for about 15 minutes. Serve at once. (Serves 6.)

DUMPLINGS.

1 cup milk
1 well-beaten egg
1 tablespoon shortening
2 tablespoons cornmeal
2 cups sifted self-rising flour
¾ teaspoon salt

1. Combine milk and eggs, then slowly stir in the mixed dry ingredients.

2. Drop into rapidly boiling liquid, cover kettle and boil the dumplings 10 or 12 minutes to insure cooking them thoroughly.

EVERLASTING ROLLS.

1 quart milk
1 cup sugar
¾ cup shortening

Mix ingredients and bring to boiling point, let cool to blood heat. Dissolve cake of yeast in mixture, add enough flour to make consistency of cake batter. Let set two hours, then sift in 1 teaspoon soda, 1 tablespoon salt, 1 teaspoon baking powder. Work enough flour to make soft dough, knead well and let rise two hours. Cut out enough rolls for a meal, set to rise. Put remainder of dough in refrigerator until ready for more rolls. It will keep one week if refrigerator is kept at approximately 40 to 45 degrees.

LEMON MERINGUE PIE.

¼ cup sifted self-rising flour
1 cup sugar
1 1-3 cups boiling water
4 tablespoons sugar
3 egg yolks
2 tablespoons shortening
2 lemons (¼ cup juice)
Grated rind 1 lemon
¼ teaspoon salt
1 egg white
1 baked 9-inch pie shell

Combine flour and sugar in top of double boiler. Add water, stirring constantly. Cook until thickened, stirring vigorously. Pour a small amount of mixture over egg yolks. Return to double boiler and continue cooking until mixture drops in thick sheets from spoon. Add shortening, lemon juice and rind. Cool and pour into pie shell.

Meringue—Fold sugar and salt and baking powder into egg whites. Pile lightly on filling. Bake in slow oven (300 degrees F.) 12 minutes or until delicately brown.

PASTRY.

1½ cups self-rising flour.
½ teaspoon salt.
½ cup shortening.
About 4 to 6 tablespoons cold water.

Sift together dry ingredients thoroughly. Cut in shortening Moisten to a dough with cold water Put lightly on floured board and roll thin, ready for use. This makes two shells.

SOFT CUSTARD DE LUXE.

1-3 cup sugar.
2 eggs.
1-8 teaspoon salt.
3 cups scalded milk.
2 egg yolks.
1 teaspoon vanilla.

Break the whole eggs and the egg yolks into a bowl. Beat slightly just enough to mix the eggs together and then add the sugar and salt. Beat only enough to blend the eggs and sugar together. Over this pour gradually, stirring all the while, the scalded milk. Return to the double-boiler in which the milk was scalded and cook for about five minutes—until the mixture thickens sufficiently to coat the spoon with which it is being stirred. The stirring should be continuous during the cooking. No not allow the water in the double-boiler to boil violently during the cooking. The custard is much smoother if cooked slowly. Be careful not to cook too long or the custard will curdle. If this should happen, remove it from the fire immediately and beat with an egg beater until smooth. When the custard is cold add the vanilla, mix well together and chill thoroughly before serving. The remaining two egg whites may be used for a meringue on top of the custard if desired.

WAFFLES.

2 eggs.
1 cup milk.
6 tablespoons shortening.
1½ cups self-rising flour.
1 tablespoon sugar.
¾ teaspoon salt.

Add shortening to eggs, sift dry ingredients three times, add flour and milk alternately to eggs, beating to a smooth batter. Time required for preheating irons before putting in batter, ten minutes.

BACON AND CHEESE SANDWICHES.

Bacon.
Bread.
Grated Cheese.

Spread with margarine the desired slices of bread and spread liberally with grated cheese. Add a layer of very thin crisp bacon, top with a second slice of bread, press and cut These sandwiches are delicious toasted.

MACARONI MOULD

2 cups cooked macaroni
1 cup hot milk
1 cup chopped cooked meat
2 tablespoons minced ham or bacon
1 teaspoon onion juice
2 eggs

Delicacies Are Passed Around in Belasco Theater.

Audience Sees Edibles Made for Them by Mrs. Northcross.

¼ cup bread crumbs
2 tablespoons melted shortening
1 tablespoon minced green pepper
½ teaspoon salt
1½ cups tomatoes (hot tomato soup or sauce)

Mix crumbs and hot milk. To this add all remaining ingredients except macaroni and tomatoes. Line large molds with macaroni. Pour in the mixture, put in pan containing hot water. Bake in moderate oven 30 minutes. Serve with tomato sauce. Serves 8 to 10.

WHITE CAKE

1½ cups sugar
½ cup shortening
3 cups self-rising flour
4 eggs
1 teaspoon lemon extract
1 cup canned cocoanut
1 teaspoon salt
1 cup water
1 tablespoon lemon juice

Sift flour and salt together three times. Cream sugar and shortening, add cocoanut, then add liquid and dry ingredients alternately. Add extract and lemon juice, fold in beaten whites of eggs, and bake in greased pan 45 minutes at 350 degrees F. Makes two layers.

EVERYDAY GINGERBREAD

1 cup molasses
½ cup boiling water
2 cups pastry flour
1 level teaspoon ginger
1 level teaspoon soda
½ teaspoon salt
4 tablespoons shortening

Mix and sift dry ingredienst, add water and melted shortening to molasses. Pour into dry ingredients, mix thoroughly. Bake in moderate oven. Boiling water makes a moist gingerbread, and cold water a dry one.

ESSENTIALS IN MAKING GOOD TEA

Scald the pot. Use a teaspoon of tea for each cup and an extra spoonful for the pot. Have the water "mad boiling hot." Pour the water on the tea and allow to draw for at least five minutes. Strain off into another teapot until ready to serve.

CALVES LIVER

Three-fourths teaspoon baking powder is added to ½ cup of flour for about 1½ pound of calves liver. Dip the liver in the mixed flour and baking powder and fry. The liver will be unusually tender and delicate.

Navy Orders 9 Planes For Use With Marines

The Navy Department yesterday let a contract for nine fighting airplanes, to cost $117,526, with the Curtiss Aeroplane & Motor Co., of Garden City, N. Y.

The planes are to be of the F8c-5 type and will be used by the Marine Corps. They will be two-seater biplanes equipped with Pratt and Whitney "wasp" engines.

Annulment Sought By Woman.

Nazetta Spencer, of 512 Fifth street northeast, yesterday petitioned the District Supreme Court to grant her an annulment of her marriage to William Spencer, of 922 W street northwest, whom she married September 22, 1928, at Alexandria, Va. The wife tells the court that at the time she was married to the man he had another living wife from whom he had not been divorced. She asks that her maiden name, which is not set out, be restored.

STOPS COLDS

Colds are common this time of year, but don't let any cold become serious! At the first sneeze or cough, take Pape's Cold Compound. Harmless little tablets that break up the cold, ease all aching and soreness. Only 35c at any drugstore, so why suffer?

PAPE'S COLD Compound

Annapolis School Will Be Restored

Classes, Halted by Fire, to Be Resumed on Part-Time Schedule.

Special to The Washington Post.

Annapolis, Md., Feb. 13.—The Anne Arundel County Board of Education, meeting with Mayor Walter E. Quenstedt and other city officials, today reached an amicable agreement on plans to restore as early as possible the Annapolis High School building badly damaged by fire and water Tuesday afternoon.

A committee was named to make a thorough survey of the structure and report to the county board tomorrow. Meanwhile, it is believed it will be entirely safe to use certain rooms so that classes may be resumed on a part-time basis while repairs are made. The improvements will be made strictly in accord with the city building code.

In the meantime, 650 pupils are enjoying an enforced vacation. Repairs to the grammar school, visited by a similar fire two weeks ago, already are under way, but classes have been resumed on a short schedule.

Gun Victims' Inquest To Be Held Tomorrow

Special to The Washington Post.

Cumberland, Md., Feb. 13.—The inquest into the deaths of A. Walton Borror, garage owner, and Paul Morris, suspected bandit, the bodies of whom were found Wednesday morning, February 5, in the Borror garage, Ridgley, W. Va., opposite this city, apparently the victims of an attempted robbery and resulting pistol duel, will be held tomorrow morning. Arnold W Hartley, local youth, arrested the day of the tragedy and held in the Mineral County Jail at Keyser for investigation, was released last night by Prosecuting Attorney Vernon E. Rankin, but will attend the inquest. Vernon Stump, Ridgley youth, arrested with Hartley, is held, suspected as an accomplice of Morris.

Investigation of the tragedy has yielded additional information in the past few days, the authorities said.

Postman Injures Spine In Fall at Annapolis

Special to The Washington Post.

Annapolis, Md., Feb. 13.—Tripping and falling backward down a flight of several steps, after delivering parcel post mail matter to a Gloucester street boarding house this afternoon, George Beall, 40 years old, suffered a fracture of the spine, an X-ray examination revealed.

He is a patient at Annapolis Emergency Hospital.

DAY IN CONGRESS

SENATE.

Met at 11 a. m. and recessed at 6:50 p. m. to 11 a. m. today.

Confirmed the nomination of Charles Evans Hughes to be Chief Justice of the United States Supreme Court. The vote was 52 to 26.

Lobby committee heard testimony that Hughes had drawn up the contract for the American Cyanamid Company, by which it proposed to lease Muscle Shoals.

The committee also studied an audit showing that Claudius H. Huston, then treasurer of the Tennessee River Improvement Association, and now chairman of the Republican national committee, paid $156,441 to the Washington office of the association between January, 1919, and February, 1923.

Commerce committee approved the Tydings bill to grant Helena S. Raskob permission to construct a dam across Robins Cove, a tributary of the Chester River, Queen Anne's County, Md.

HOUSE.

Met at noon and adjourned at 4:40 p. m. to noon today.

Continued consideration of the appropriation bill for independent establishments.

Former Senator Bruce, of Maryland, and a group of women appeared before the judiciary committee to protest against prohibition.

Representative LaGuardia (Republican), of New York, told the House that he rejoiced over the election of W. J. Granfield, wet Democrat, in Massachusetts, and was taken to task by Representative Treadway (Republican), Massachusetts.

Representative Clancy (Republican), Michigan, said it was "out of the question" that Gov. Green, of Michigan, could have attended a "wild party" as charged by Walter Liggett, a magazine writer.

Representative Kincheloe (Democrat), Kentucky, assailed the continuing concentration of power in the Federal Government.

Representative Simmons (Republican), Nebraska, defended President Hoover's selection of a retired Army officer as a Commissioner of the District of Columbia.

GOOD-BYE ITCHING SKIN

Soothing, healing and tremendously efficient, invisible Zemo brings cool relief to itching Skin. Even where skin is raw and peeling, thousands have found that Zemo quickly restores comfort. It helps smooth away blemishes and clears up Pimples, Rash and other annoying itching skin and scalp irritations. Keep clean, antiseptic Zemo always on hand. Use it freely. It is safe, pleasant. 35c, 60c and $1.00. Sold everywhere.

When it Looks Dark

to any weak, nervous or ailing woman,

Dr. Pierce's Favorite Prescription comes to her aid. Women in every walk of life today say

DR. PIERCE'S FAVORITE PRESCRIPTION

is a reliable tonic. It is made from roots and herbs, sold by druggists, in both fluid and tablets.

One happy woman says: "I was in a weakened and rundown state of health, was nervous, lacked strength, had a tired, achy feeling. I took Dr. Pierce's Favorite Prescription and it seemed to straighten me right up. I grew stronger and my nerves were much improved and the tired, achy feeling disappeared—I felt a lot better. I consider the 'Prescription' the most beneficial tonic any woman can take."—Mrs. A. H. Price, 508 West Church St., Hagerstown, Md.

Send 10c for trial Package of tablets to Dr. Pierce's Clinic in Buffalo, N. Y., and write for free medical advice.

For Immediate Disposal

Twenty-Nine

(ONE OF A KIND)

Exquisite Imported Models

Afternoon Dresses
Evening Gowns
Dance Frocks

$25

Originally $225, $215, $198, $189.75 down to $89.75

NO ALTERATIONS
ALL SALES FINAL

SECOND FLOOR

ERLEBACHER
F ST.

PURE, WHOLESOME, DELICIOUS

Serve It for Meals or Refreshments

Says Mrs. Frances T. Northcross *at the*

Washington Post Cooking School

Belasco Theater This Week

FAMILY SIZE 10c — In the distnictive 24-Ounce patented bottle sufficient to serve four 6-oz. glasses.

A Flavor For Every Taste

Try-me BEVERAGES

WASHINGTON OWNED AND OPERATED

"Better Cooking" Requires the Best Milk—Think What It Means to Cook With Milk From the Model

THOMPSON'S DAIRY PLANT

Once More Awarded the Coveted Honor Rating of

100%

In Latest Bulletin of the D. C. Health Department

Thompson's Pasteurized Milk Used Exclusively in The Washington Post Cooking School

Thompson's Dairy
DECATUR 1400

Style A Greatly Reduced Size

THIS BIBLE

offered by

The Washington Post

A nation-wide newspaper revival of Bible reading is now going on all over this country, regardless of sect, creed or faith. A universal reading of the Bible is bound to make for better citizenship, is bound to make for a plainer, stronger, simpler mode of speech in daily life, and a higher standard of ethics in the dealings of men. A return to Bible reading in these stressful times of world disturbance is needed as never before in our history and is bound to add to the moral and mental equipoise of this entire nation.

Our Distribution Offer to Readers

Style A, as illustrated, 3 coupons and only... **$1.98**

Style B, medium large print, limp binding, 3 coupons and only..... **98c**

MAIL ORDERS Filled on Terms Explained in Coupon Printed Elsewhere in This Paper

Our Supply Is Limited *Act Quickly* *Begin Clipping Coupons at Once*

The Washington Post.

THE WASHINGTON POST CO
Washington, D. C.
EDWARD B. McLEAN,
President and Publisher.

MEMBER OF THE ASSOCIATED PRESS.

The Washington Post is a member of the Associated Press, receiving the complete service of the world's greatest news-gathering organization.

The Associated Press is exclusively entitled to the use for republication of all news dispatches credited to it or not otherwise credited in this paper, and also the local news published herein

TERMS OF SUBSCRIPTION.

Delivered by Carrier in Washington.

Daily, Sunday included, one year	$8.40
Daily, Sunday excepted, one year	6.00
Sunday only, one year	2.60
Daily, Sunday included, one month	.70
Daily, Sunday excepted, one month	.50
Sunday only, one month (with four Sundays)	.20
Sunday only, one month (with five Sundays)	.25

BY MAIL, PAYABLE IN ADVANCE.

Maryland and Virginia.

Daily and Sunday	Sunday Only	Daily Only
One year $10.00	One year $4.00	One year $7.00
Six months 5.00	Six months 2.00	Six months 3.50
One month .85	One month .40	One month .60

ALL OTHER STATES.
(Mexico and Canada, Incl.)

Daily and Sunday	Sunday Only	Daily Only
One year $12.00	One year $5.00	One year $8.00
Six months 6.00	Six months 2.50	Six months 4.00
One month 1.00	One month .50	One month .75

All Subscriptions by Mail Payable in Advance.

New subscriptions for The Post or renewals will not be accepted unless payment accompanies the order. Remittances should be made by drafts, checks, postoffice orders, registered letters or express orders, payable to The Washington Post Co.

Entered at the Postoffice, Washington, D. C., as second-class mail matter.

National Advertising Representative—PAUL BLOCK, Inc., Park-Lexington Building, New York; Palmolive Building, Chicago; Little Building, Boston; General Motors Building, Detroit; Guarantee Trust Building, Philadelphia; Russ Building, San Francisco.

Friday, February 14, 1930.

AT THE CONFERENCE.

Japan offers to agree to a holiday in battleship construction until 1936, to reduce the tonnage of battleships to 25,000, and to reduce the maximum caliber of guns to 14 inches. On the question of cruiser ratios Japan is significantly silent. Tokyo stands firm in its demand that Japan shall have 70 per cent of America's big cruiser tonnage.

France has fixed its total naval tonnage at a figure which makes its practically impossible for Great Britain to agree with the United States on cruiser parity on the basis outlined by Secretary Stimson. The large submarine program of France prevents Prime Minister MacDonald from signing a hard and fast agreement to hold down the British cruiser schedule to 50 vessels, 35 of them to be of small tonnage.

France makes a naval agreement contingent upon political agreements looking to security. Foreign Minister Briand proposes that the powers, including the United States, shall agree to confer in case of a threatened violation of the Kellogg pact. Another proposal is that the powers shall agree to withhold supplies from any nation violating the Kellogg pact.

The insistence by France upon these political treaties would mean the failure of the conference, either by a breakup in London or by the rejection of a treaty embodying the proposed agreement. The Senate made its position on these points very clear when it ratified the Kellogg pact. It gave notice that the United States would not be morally or otherwise bound to take any action against a violator of the pact. The entanglements that would result from an agreement to confer in the event of a threatened violation are such as to preclude the possibility of Senate approval of such an arrangement. An agreement to confer would inevitably result in a demand that the United States should cooperate against any nation threatening to break the peace.

By hook and crook the powers are endeavoring to draw the United States into an agreement to underwrite the peace of Europe. The United States has refused to enter into such an engagement. Its experience at the Paris peace conference and in the debt negotiations serves as a warning against committing itself in European political affairs. If the American delegation at London, through its intense desire to consummate a naval limitation treaty, should attempt to bind the United States to political engagements, its work would be brought to naught by the refusal of the Senate to ratify the treaty. A naval limitation agreement is desirable, but Americans would object to paying such a price for it. They will not mortgage the country to a future war for the sake of reaching a temporary agreement on navies.

An Anglo-American cruiser agreement is more improbable now than when the conference opened. Japan's demand can not be met, on account of objections by the British dominions, to say nothing of the danger that would attend American interests in the Pacific by upsetting the relativity of naval forces. France's political demands certainly can not be accepted by the United States, and if British cruiser limitation depends upon the granting of these political demands the hope of Anglo-American cruiser parity goes glimmering. France and Italy are deadlocked on the parity question.

The fundamental obstacles that stared Ramsay MacDonald in the face when he called the conference have not been budged. On the contrary, they are more formidable than ever, as the delegations develop them. The possibility of making concessions diminishes as the respective national demands are crystallized and published.

CHIEF JUSTICE HUGHES.

A strange mixture of motives, most of them unworthy, tempted many senators to oppose the confirmation of Charles E. Hughes. In only one or two of the arguments advanced in opposition to this nomination was there any plausibility or trace of validity, and even these arguments were accompanied by insincerity, partisan rancor, or demagoguery.

The net result of the assault upon Mr. Hughes is an increase of popular disgust with the modern tendency of the Senate to desert its ancient standards. The majority saved the situation, but the reputation of the Senate has received another smirch.

To the extent that the attack upon Mr. Hughes was a masked attack upon President Hoover the maneuver was most discreditable. In so far as it was intended to disparage the intellectual integrity of Mr. Hughes it was a failure. Some of his assailants may have thought they were winning applause by their audacity in shooting at a conspicuous target, but their effort merely served to make a strong contrast between them and Mr. Hughes, to their own disadvantage. The partisanship that animated some of Mr. Hughes' critics was injurious to them and to their party.

Setting aside the undisclosed reasons for the opposition to Mr. Hughes, the ostensible objection centered around the idea that he is incapable of reaching just conclusions on questions in which public rights clash with corporate greed. He has acted as counsel for great corporations; hence his mind has become so warped that he could not give righteous judgment. This criticism, variously developed, was accompanied by profuse assurances that Mr. Hughes' integrity and ability were fully acknowledged. His critics did not shrink, however, from proclaiming their own superior virtue as guardians of the public interest. They outlined the theory that the Supreme Court has become a political machine, controlled by reactionaries whose duty and delight is to facilitate the robbery of the people's birthright by corporations. Only two or three justices, they said, were on the people's side; the others should not be strengthened by placing Mr. Hughes at their head.

The Supreme Court has been insulted in the course of the Senate debate upon Mr. Hughes' nomination. The members of the court need not fear that the public looks with indifference upon this defamatory attack. It is deeply resented. The court holds unimpaired the profound respect and full confidence of the people. The public confidence in Mr. Hughes stands proof against the efforts to tear it down. He goes to his exalted place with the good will and best wishes of the people.

IMPORTING BAD DRUGS.

The Federal food and drug act was passed 23 years ago because manufacturers of foods, drugs and liquors had come to practice adulteration and misbranding to an alarming extent. The act provided severe penalties for those found guilty of manufacturing, selling or transporting adulterated or misbranded commodities and, in the case of drugs, it made the United States Pharmacopoeia the standard. The public today is of the opinion that adulterated and misbranded foods and drugs are off the market. In the case of drugs, it believes that the symbol "U. S. P." on the bottle or carton is equivalent to the Government brand on meat. Assuming that the law is rigorously enforced, the "U. S. P." does guarantee the purity and strength of the contents.

Howard W. Ambruster, of New York, appeared before the Senate committee on agriculture and forestry the other day to charge that officials of the Department of Agriculture have been lax in enforcing the provisions of the food and drug act having to do with certain crude drugs and medicinal preparations, and to ask that the committee undertake an extensive investigation with a view to corrective action. It is the practice of the department, he said, to extend privileges not contemplated in the act for the purpose of "preventing unnecessary business losses." Substandard drugs are allowed to be brought in, he charges, which, when "reconditioned and rebranded," are released as "U. S. P." standard, or released as substandard for uses which are not sanctioned by the United States Pharmacopoeia. Substandard anesthetic ether, digitalis and ergot, three of the most important drugs, were singled out by Mr. Ambruster as being particularly prevalent on the market.

The charges demand investigation. It is highly important to the preservation of the public health and the prevention of death that drugs be of the highest standard. While Government departments should at all times administer the law so as to minimize any adverse effect on legitimate business, the food and drug act was enacted for the protection of the public and it, of all statutes, should be rigorously enforced. The word "reconditioned" often covers fraudulent operations in products dangerous to health and life.

THE PURCHASER OF LIQUOR.

Because police forgot to obtain a witness to the transaction, the charge of purchasing liquor without a license, lodged against a citizen, has been dropped. The United States Attorney's office, however, announces that a similar test case will be made at an early date, and the Prohibition Bureau announces that such a case will be carried through to the Supreme Court of the United States.

A case based on an out-and-out purchase of liquor would in its essential elements be dissimilar from the case which, in October, was decided against the Government by the Circuit Court of Appeals. The defendant in that case was Alfred E. Morris, of New York, who admitted having directed Joel Kerper, Philadelphia bootlegger, by telephone to ship liquor in camouflaged packages to a New York address. The appellate court reversed the lower court, holding that transportation is an element of sale for which the purchaser can not be held responsible, and the defendant was freed. A case based on an out-and-out purchase would be prosecuted not under the purchase or conspiracy clause, but under section 16, chapter 2, of the national prohibition act of October 28, 1919, which says:

> No one shall . . . purchase . . . any liquor without first obtaining a permit from the commissioner so to do.

This section, of course, has to do with the purchase of liquor for certain legal purposes. Whether or not it is possible to invoke it against the patron of a bootlegger is doubtful. A constitutional question is involved, the same as is raised against the legality of the pending Sheppard bill, which would, in effect, add the word "purchase" to the section of the law that makes it unlawful to manufacture or sell intoxicating beverages.

The Volstead act provides the machinery for enforcing the eighteenth amendment and only the Volstead act can be amended by Congress. Since the amendment does not include the word "purchase," and since the national prohibition act in all respects must be in harmony with the amendment, it is a question whether the Supreme Court would validate the addition of the word "purchaser." It is interesting to note the opinion of the appellate court in the Morris case. Nowhere in the eighteenth amendment, said the court, is the purchaser mentioned. Congress "deliberately and intentionally," it added, made the purchaser of liquor guiltless of any offense.

A BLUE SKY LAW.

Hearings on the bill recently introduced by Senator Blaine seeking to control and regulate the issuance and sale of securities in Washington are expected to be scheduled at an early date. The need for blue sky laws in Washington is obvious. The Blaine measure would require brokers and salesmen to register, and it also specifies that issues of securities must be registered. The Public Utilities Commission would be empowered to administer its provisions.

It would be a mistake if the Public Utilities Commission were forced to assume this function. Stocks, bonds and other securities by no stretch of imagination can be classified as public utilities. If the Utilities Commission is forced to assume the administration of the blue sky law the primary function for which the commission was created might be submerged.

This is a matter to be threshed out in public hearings. But it is generally agreed that a bill to control the sale and issuance of securities in Washington should be enacted.

PROFIT IN FORESTS.

Charles Lathrop Pack recently made available a fund of $200,000 which is to be administered by the University of Michigan's school of forestry and conservation. Extensive research work will be undertaken, which may make possible complete or partial rehabilitation of Michigan's millions of idle acres. Mr. Pack expressed the wish that a competent forester be employed, who will spend more of his time in the woods than in the classroom. The forester would work particularly with graduate students, familiarizing them with forest conditions.

There are two specific courses to be followed: Development of the wild land properties owned by the university, which comprise more than 7,000 acres in various parts of the State, and cooperation with forest land owners in an effort to promote the practice of forestry and make more profitable the forest management of privately owned land. Attempts to turn large tracts of denuded forest lands into new growth will be made. Practical aspects of forest management are to be stressed throughout the program, and present methods of forestry will be studied and compared with improved methods. The methods that promise most in the way of forest improvement and economic returns will be tested in commercial practice, in the hope that owners of forest land will be made to realize that forestry is profitable as well as desirable.

PARITY IN SEA POWER

By an Admiral, United States Navy.

It behooves the United States to get parity with England in its Navy, but if and when we have parity of navies it will not mean parity in merchant marine and bases. Bases are of far less importance than a merchant marine. This lack of bases can be largely neutralized in these days of mammoth merchant vessels using oil for fuel. Not many years ago the United States was content to have a second-rate or even a third-rate Navy. The late President Wilson demanded a Navy inferior to none. The country woke up and this demand has steadily grown, until now the people of the United States demand and will accept nothing less than parity with the nation that has proudly taken for granted for centuries that its navy, as a matter of course, must be and would be superior to that of any other nation.

The people as a whole do not realize that parity in the navy will not give parity in sea power. When they do realize it they will get it, by building a merchant marine. Large, fast merchant ships are potential aircraft carriers and cruisers.

Until aviation was developed, merchant vessels were potential cruisers only. Now they are potential battleships, because every large, fast merchant ship is a potential aircraft carrier, and can be quickly fitted with a flight deck and can carry a large number of bombing planes, each carrying bombs of 500 pounds and upward, whose offensive range is at least ten times that of a gun.

Aviation has revolutionized naval as well as all other warfare. The sooner the public wakes up to this fact the better for our national security. When the public realizes that aviation has made it indispensable that the merchant marine shall form a part of American sea power for national defense, we will have a merchant marine inferior to none, and commensurate with our population and resources.

The Government should bring about the building of merchant marine ships of the types it needs, not only for commerce, but for conversion into aircraft carriers and cruisers in time of war. Aircraft carriers and cruisers are a heavy expense. They are necessary as the naval branch of the Nation's defense, both from the material standpoint and for training personnel in time of peace. But merchant ships, which are potential war vessels and a necessary part of the Nation's defense in time of war, would cost the taxpayer nothing for maintenance in time of peace and would increase the power of the Navy in a national emergency.

Let us therefore consider carefully the merchant marine, ship by ship, with other powers. Congress should push forward the policy of carrying our commerce under our own flag in our own ships.

Starting a Racket on His Own Account.

PRESS COMMENT.

It Needs Decorations.

Los Angeles Times: Few things are more useless than a family tree after financial reverses.

That Flat Feeling.

Dallas News: The disease that afflicts Chicago, however, is not psittacosis, but politicosis.

Good Ole Hoss Sense.

Dayton Journal: If people would reform themselves and leave the world alone everybody would be better off.

Including Themselves.

Atchison Globe: We love the Democrats. We have only one criticism to make against them. They seize a glorious opportunity and then tear it asunder.

Full of Windstorms.

Detroit Free Press: Really the country did not approve of the eighteenth amendment in order to give Congress a chance to put on a vaudeville show.

The Neglected Great.

Chanute Tribune: John Paul Jones and Lydia E. Pinkham are the only two distinguished Americans who have not been honored by a biography in the last five years.

What About Artichokes?

Macon Telegraph: Chemist says food can be made from sawdust. Why, to be certainly. With a little mustard or something on it, it would beat parsnips.

Approval Not Given.

Newark Advocate: A man got his picture in the paper the other day because he's the father of 40 children, but mere quantity production is hardly a matter for such acclaim.

Wise Maidens.

St. Louis Globe-Democrat: Young women in long skirts can be in the height of the fashion and they know it. Those in the short skirts know it, too. That's cryptic, but let it go.

Timid Souls.

Dayton News: Congressman Fort's statement that people have the right to make home brew may be interesting to those two or three persons who waited for permission.

Might Never Wake Up.

Indianapolis Star: Science has failed to bring sleep to a former European army officer, but he might try reading our Congressional Record.

Preserving Marksmanship.

Cleveland Plain Dealer: Kentucky finds it has a law that fixes the penalty at ten years if one fires at a man from ambush and misses, but only five years if the victim is hit. Nothing like keeping up the fine old standards of marksmanship.

JUST FOLKS

By EDGAR A. GUEST

THE SAGE AND THE TOILER.

The depths of wisdom few can ever sound;
One must have time in which to grow profound.
He spends with books those hours when others toil
To furnish students with their midnight oil.

Some, that the world may well support a sage,
Delve mines for coal, but never turn a page.
Many, compelled to work for drink and meat,
Have little time to sit at Plato's feet.

Who knows what sage is following a plow
Or what great artist hammers rivets now,
Who, born before or later by one day,
Might have gone far on quite a different way?

Thus many work above and under ground,
At lathe and bench, that wisdom may be found,
And millions work, for every human need,
That sages may be free to think and read.

(Copyright, 1930.)

Marriage Makes You a Partner—Not a School Teacher.

By ROBERT QUILLEN

LET us suppose you have an imperfect wife.

She has certain mannerisms, unnoticed by other people, that annoy you because you see them every day.

She has faulty teeth; she is too stout; she is at times untidy; she uses slang expressions because her vocabulary is limited, and she doesn't complete her sentences; she reads light fiction and doesn't keep well informed.

Because of these faults, and many others, your heart is filled with bitterness and you count your marriage a failure.

And a failure it is—a complete failure—if your conception of marriage is correct.

If the marriage contract pledged you to discover and correct all of your wife's imperfections, and rebuild her personality to suit yourself, the experiment has been a flop.

But your conception of marriage isn't correct.

The marriage contract merely pledged you to protect and cherish your wife and bear with her faults—as she bears with yours.

Other women of your acquaintance may have faults similar to those of your wife, but they annoy you very little and you feel no urge to correct them.

Their faults, you concede, are none of your business.

They are, you admit, free individuals with the right to talk and act and dress and eat as they please, without your advice or approval.

It is obvious, then, that your wife's faults torture you because you have assumed the right and duty to take away her liberty of action and train her and judge her.

If she were in all particulars as she is now, and yet a mere boarder in your house instead of being your wife, her faults would not distress you.

That being true, your pathway to peace and happiness is clear.

You have only to disabuse your mind of a false premise—to rid yourself of the absurd belief that you were divinely appointed to criticize and correct your wife—to understand, once for all, that she is an adult, free to develop and maintain her personality without any help from you—and at once your burden of care will roll away.

It is only the confirmed meddler who is made unhappy by a neighbor's failure to have his children relieved of their adenoids.

(Copyright, 1930.)

THE ONCE OVER

By H. I. PHILLIPS

"THE MARTIN JOHNSON JUNGLE INFLUENCE, OR WHY LIONS GO MAD."

I

When the little baby lions are about to go to bed
In the very deepest jungles where the king of beasts is bred,
Mommer Lion and her husband warn the children in a row
Of the hunter and the huntress of the moving picture show.
"Once the jungle," so they tell them, "was a lovely place to live,
But today a lion has to dodge the motor truck and the fliv,
And the menace he must watch for with his ears and nose and eyes
Is the rush of motor vehicles with camera supplies."

II.

"On the veldt," says Papa Lion, "once a lion had a chance
And the life was fairly tranquil and a little like a trance;
Now and then a rifle cracked and a lion had to jump,
But there weren't seven hunters to each tree and bush and clump
Oh, today the life is awful and the strain is most intense
For the jungle's full of ladies and it's also full of gents
Who are swarmin' through the grasses and are slogging through the bogs
To supply the picture houses with the jungle travelogues.

III.

"There are clickings in the thicket, there are whirrings everywhere
As the motion picture crankers stir a tempest in the air;
There's a lens at every turning and outside of every lair
There's a Mr.-Mrs. Johnson or some other eager pair.
It's a life most photographic that the modern lion leads
As the tourists get the pictures for their tales of epic deeds,
And although there is less bloodshed in this very modern day
Lions much prefer their shooting in the good old-fashioned way.

IV.

"We are photographed when resting and we're photographed asleep.
We are snapped when we are eating and we're taken when we leap,
We are snapped when we are running and we're taken at a walk,
And we know a lens is on us when we prowl and when we stalk.
We are photographed by dozens when we go to take a drink
And we have our pictures taken when we even pause to think;
We are taken when we're angry and we're taken when we play—
All we hear is cameras clicking every minute of the day.

V.

"Flivvers rattle all about us and we're very much annoyed
As the trucks go rumbling—rumbling to the front with celluloid;
For there's nothing makes a lion seem so much a helpless ham
As to waste away of hunger caught within a traffic jam.
So, my children, be as careful as you possibly can be
In a life in which you'll scarcely know the slightest privacy;
If you hear a rifle cracking never make the slightest fuss,
Take your bullet without flinching; it will be much better thus."

ADVERTISING.

You kissed and told,
But that's all right;
The man you told
Called up last night.
—Pomona Sage Hen.

* * * *

You necked and squawked
But that's okay;
The boys you talked
To called today.

The rediscount rate has dropped to 4 per cent and Ima Dodo says she doesn't care as she sold hers at 4½.

Can you fancy the broodings in after life of a girl chosen Miss Universe and who later loses her looks and becomes just plain Mrs. Addison Gimlet or something like that?

(Copyright, 1930.)

Yeah?

Liberty Center Press: Physicians down at Lima, where Lance Yaney and several other people live, are trying to solve the problem of how a woman could break her leg while lying in bed, as one did down there, the unfortunate lady saying she did it while turning over. If she jumped as high and came down as hard as our bedfellow does when he turns over it's a wonder she didn't break her neck.

LETTERS TO THE EDITOR.

Suggestions for Revision of Retirement Rules and Annuity Pay.

To the Editor of The Post—Sir: Since matters affecting the civil service retirement law are of current active interest to thousands here and elsewhere, I wish to submit a few suggestions thereon for consideration of those interested. I would change the present law by providing for optional retirement of the employes after 30 years of service and arrival at the age of 65 years. I would also suggest the total elimination of the consideration of salaries received by the various employes and grant to each retiring employe $40 for each year of service from 15 years on up to 30 years inclusive. This provision would grant an annuity of $1,200 for a service of 30 years, and of $600 for those who had rendered 15 years' service. The amount of annuity for those who served more than 15 years and less than 30 years could be properly adjusted. Thus, an annuitant who might be retired after a service of 20 years would receive $800 per year.

I feel sure that the provisions I have suggested here would not only simplify matters of retirement, but would be absolutely just to all concerned. As I understand it, retirement of civil service employes was inspired by a feeling on the part of our lawmakers that faithful employes should be kept from want after their separation from the service. Salaries received by various employes are often a matter of favoritism and should receive no consideration in adjusting annuities to those retired. J. R. W.

Senator Blease Highly Commended as an Asset in the Forthcoming Work of Fumigating Washington.

To the Editor of The Post—Sir: Senator Coleman Livingston Blease (Democrat), Columbia, S. C., champions the appointment of Maj. Gen. Herbert B. Crosby, "drafted" by Mr. Hoover for District Commissioner. The senator has been governor of South Carolina, mayor of Newberry, city attorney, member and president pro tempore of the South Carolina Senate, Speaker of the South Carolina House, and is a Red Man, Odd Fellow, Knight of Pythias, Elk, Bull Moose, Methodist, and Woodman of the World. Besides all these different important connections he knows something about the "spirit and letter of the law" and, like Mr. Hoover, he knows when a fellow is eligible for the job of Commissioner perhaps as well, if not better, than some of these alleged "medicine men" who are trying to start something on a technicality while the city awaits a fumigating process that has been promised by Mr. Hoover, our able President.

Mr. Blease says he supports the President because he is right. Other senators are beginning to think Mr. Blease is an asset in that body instead of a liability, and a good man to have on the District committee for constructive work when fumigating starts.

H. T. McCONVEY.

Tourist Information Plan Commended—Let Every Citizen Be a Municipal Host to Visitors.

To the Editor of The Post—Sir: I see by your paper that President Darr, of the Chamber of Commerce, will call a meeting of interested individuals and organizations to consider the establishment of a tourist information bureau. The need for such a bureau is obvious. In the near future, when Washington is the greatest show city in the world, its activities will be essential in our municipal life, and it is pleasing to learn, as stated in The Post, that "the outlook for its establishment is regarded as especially bright."

In the meantime, while this "municipal host" idea is being put in shape, it might be well for all our citizens to make themselves volunteer agents of the prospective bureau; for there is nothing which pleases the sight-seeing tourist in an unfamiliar town more than a friendly and helpful welcome by its inhabitants. Looking to the future, it might also be worth while to coach our children on its geography and special points of interest, so that in days to come the National Capital may have a world-wide reputation for thoughtful hospitality.

C. J. CRUDEN.

Judges of the District Court Unjustly Criticized on the Strength of the Secret Spy Reports.

To the Editor of The Post—Sir: You are to be most heartily congratulated and commended upon the timely and able editorial appearing in Monday morning's edition of The Post, regarding the espionage of the Bureau of Efficiency over the justices of the Supreme Court of the District of Columbia and of other courts.

Without the slightest apparent conception of the exacting and arduous duties of a judge, and upon the mere assertion of a class of so-called efficiency experts, our judges are subjected to unwarranted and wholly unauthorized criticism and embarrassment. The judges may, of course, with all propriety, decline to lend ear to this criticism and refuse to feel embarrassed by it; but, being human, they doubtless realize that their critics will have the following of a measure of public opinion, and it is fortunate that they have such exponents of fair play as The Post to speak for them the things they can not well say in their own behalf.

H. S. BARGER.

Says Ruth Bryan Owen Is Entitled to Seat in Congress Under Nineteenth Amendment.

To the Editor of The Post—Sir: The law that is invoked to keep Mrs. Ruth Bryan Owen out of Congress deprives her of all rights of citizenship, including the right to vote and hold office. This is in clear violation of the nineteenth amendment, which declares the right to vote shall not be abridged by reason of sex.

The clear intent here was that citizenship should no longer be defined in terms of sex. The only way that Congress could make this amendment fully effective was to remove all disabilities on account of sex, so far as the ballot box was concerned.

Let the supreme law of the land have the right of way and give Mrs. Owen her seat in Congress.

LEONIDAS W. ELLIS.

NATIONALS HARASSED IN CHINA BY BANDITS

American Tankers Protected by U. S. Gunboats Against River Pirates.

REBELLION IS RAMPANT

Shanghai, Feb. 13 (A.P.).—Widespread depredations by bandit armies and renewed rebellion in Honan province today harrassed the Nationalist government of China. American shipping, fired upon by bandits, was given United States warship convoy.

Apparently the Nationalist government has moved its force against the bandits only in Kwangtung province, of which Canton is the capital. Extensive depredations in that province caused the government to prepare an expedition of troops and five gunboats.

In Hunan, Kiangsi, Hupeh, Szechyan, Anhwei and Kiangsu provinces bandit armies, largely composed of former soldiers, are pillaging towns, hampering shipping and making travel in interior China unsafe. Bands of armed women bandits are perpetrating highway robberies south of Peiping, the former capital.

River boats plying between Hankow and Chungking and between Hankow and Changsa have been fired upon frequently. At Yochow, in Hunan province, ships of the Standard Oil Co. were searched by marauders under the pretext that the vessels are suspected of carrying contraband goods. An American gunboat at Hankow has been ordered to accompany oil boats and to prevent search.

Meanwhile Shih-Yu-San, Nationalist general who led his troops in mutiny at Pukow in December, is reported in rebellion at Kweiteh, Honan province, with 30,000 men already concentrated for a drive against the government. Lesser rebel leaders are joining forces with him.

The Nationalist government, which ended extensive rebellion in December, assertedly by buying off opposing leaders and troops, is said to be gathering troops at Hsuchow, Kiangsu province, to combat the threatened rebel advance.

They Call It Politics

By CARTER FIELD

LOS ANGELES, Calif.—Herbert Hoover's friends in California are pretty well agreed that the Democratic-Progressive coalition fight on the tariff got the President out of what might have easily been a nasty hole. Not that they have any gratitude or friendly feeling for the coalition on that account, for they do not like that combination's motives. Moreover, those who are business men among them resent very bitterly the tremendous delay, which they feel has had a most unfortunate effect on business, at a time when every shoulder was needed to keep the business wheel turning.

They feel, however, that there might have been a very serious reaction against the administration had the bill gone through as framed in the House. Several men who are very close to the President assure me that he would have vetoed it. Others disagree with this, but almost every one of his friends think it was a blessing for Mr. Hoover's personal political fortune that the Democrats and Progressives pared down the bill.

* * * *

THERE is no sympathy whatever, among this group, naturally, for either of the "offside" amendments added to the bill by the Senate. There is very general conviction that the debenture farm export subsidy is an economic crime, which would bring disaster on the farmers of the country by forcing worse overproduction than now exists. California is so conservative on such questions that it fears very generally that the Farm Board advances, even to the local raisin growers, may result in disastrous overproduction. Raisins are on all fours with wheat and cotton in that this country—which in the case of raisins practically means California—raises more than is consumed at home, with the result that a fair sized fraction of the crop has to be exported.

Nor is there any approval by the President's friends, all of whom are enthusiastic and highly vocal in his praise, about what the Senate has done about the flexible tariff. Friends of Mr. Hoover object to his being deprived of the power to raise or lower rates after a report by the Tariff Commission, a power which they contend has been wisely exercised now by three Presidents.

* * * *

THEY wax very sarcastic indeed in discussing the statement by Senator George, of Georgia, that for the President to retain this power is to make the tariff a foot ball of politics. They insist that if every recommendation of the tariff commission has to be acted on by Congress before going into effect that the result would be a continuous logrolling process, and with no schedule acted upon exclusively on its merits.

California, strangely enough, has benefited enormously by this same logrolling process. It has many products on which it demands protection, but in which no other State is particularly interested. It has many others in which very few other States are interested.

This is the real explanation of the historic break between Hiram Johnson and the Middle and Northwestern Progressives in the tariff fight of 1922. Johnson naturally did a lot of trading. He agreed to vote for all sorts of duties in which California was not interested in order to get senators from other States to vote for the duties in which he was interested. This resulted logically in his being arrayed with the high tariff group, to the great disgust of the elder La Follette, George Norris, of Nebraska, and other Progressives.

On the delay element, while Mr. Hoover's friends resent it, their thought now is that there is no advantage in crying over spilt milk. Meanwhile they really think the "Chief" is much better off than had the bill been rushed through as the House passed it, with Mr. Hoover to take the blame whether he signed or vetoed.

(Copyright, 1930.)

CHICAGO INDICTS 18 IN CRIME CAMPAIGN

One Bombing and One Robbery Is Violence Record for Day.

MANY HOODLUMS FREED

Chicago, Feb. 13 (A.P.).—Indictments were returned against 18 gunmen and true bills were reported voted naming five others today as the police drive against crime went forward with only one bombing and one important robbery blotting the record for the day.

Most of the 425 hoodlums seized in the round-up last night, including Myles O'Donnell, reputed West Side gang chief, were released today. O'Donnell, however, was placed under $1,400 bond on a charge of disorderly conduct. Three of his four henchmen arrested with him were among those said to be named in true bills for carrying guns. They remained in jail. O'Donnell obtained his freedom because of a weak heart. He fainted when a photographer's flashlight boomed during the police show-up last night. Bonds of $10,000 each were set for the 18 less well-known gunmen named in the indictments and State's Attorney John A. Swanson said early trials would be sought.

The only robbery of consequence during the last 24 hours cost Frank Duffek, treasurer of a building and loan company, $2,064 in cash which two stick-up men took after surprising him while he was getting the money ready for the bank.

The bombing did $20,000 damage to a welding and boiler repairing company on the Northwest Side. Officials of the company said they had had no labor troubles and told police they could not account for the bombing.

So far this week the police drive has rounded up more than 2,500 suspects, but O'Donnell and his pals were the only "big shots" caught. There have been no gang killings since nearly a week ago when a series of them, taking seven lives in as many days, led to the campaign against the criminals.

Detroit's Police Head Hit in Quiz

Former Commissioner Infers Superintendent Has Plot Story Changed.

Detroit, Mich., Feb. 13 (A.P.).—The highest ranking officer of the Detroit police department, Superintendent James Sprott, was the target of inferences at today's session of a police trial board which began its second week of listening to stories of departmental connivance with the underworld.

Sprott's accuser was William P. Rutledge, retired commissioner. The two white-haired men, who served together in the department for two decades, faced each other in the trial room and at one time interrupted proceedings to hurl charges and denials back and forth.

Rutledge, who had requested that Sprott be present, inferred from testimony given by Sprott and statements by others that pressure by Sprott, "or something else," influenced Detective Adolph Van Coppenolle, defendant before the board, to change his story of a departmental plot against the life of Inspector Henry J. Garvin.

WHO'ZIT?

("WHOZIT?" is a test of your knowledge of history and current events. The statements below describe a character whom you should be able to identify. Match your knowledge and memory against those of your friends.)

1. He was a native of Holland who lived during the latter part of the fifteenth and the early part of the sixteenth centuries.

2. He was a noted scholar and philosopher and at one time took religious vows, but later was dispensed from them.

3. He was a friend of Sir Thomas Moore and John Colet and one of his most noted works "Praise of Folly," was dedicated to Moore.

4. He died in Bale in 1536.

Answer to yesterday: Demosthenes.

Man Flying to Sick Wife Leaves Jacksonville

Jacksonville, Fla., Feb. 13 (A.P.).—Bruce Willis Strong, president of the Chicago Automobile Sales Co., landed at the Municipal Airport here at 6:15 p. m., today and after refueling his plane, hopped off again for a night flight to Key West, where his wife is critically ill with pneumonia. Strong said he would land at Miami for fuel and then proceed to Key West, which he should reach about midnight.

Sky Harbor, Tenn., Feb. 13 (A.P.).—Undaunted by poor weather conditions, Bruce Willis Strong, of Chicago, soared away in an airplane from the airport here at 9:28 a. m., today on the last lap of his trainplane journey to the bedside of his young wife, who is gravely ill of pneumonia at Key West, Fla.

Mellon Interests Buy Large Power Holdings

New York, Feb. 13 (A.P.)—The Koppers Company, controlled by the Mellon interests, of Pittsburgh, has become one of the largest stockholders in the United States Electric Power Corporation, it was learned with the election today of Henry B Rust, president, and John S. Brokkes, jr., general counsel of Koppers, to the board of directors of United States Electric.

United States Electric, formed a few months ago by United Founders Harris Forbes & Co., Albert Emmanuel & Co., and other banking interests, has become a dominant interest in Standard Power and Light Corporation. One of the leading Standard subsidiaries is the Philadelphia company, which controls the more important utility properties in and around Pittsburgh.

NAVAL PARLEY GIRLS ARE PARTY GUESTS

American Stenographers, in Fur Coats, Objects of Special Interest.

JOBS CUT ATTENDANCE

London, Feb. 13 (A.P.).—The stenographers of five nations had a party here tonight. The girls attached to the secretarian and clerical staffs of the naval conference delegations were guests of the British Association of Women Secretaries in Ancient Crosby Hall.

Many of the girls were unable to leave their jobs, so the full quotas of the American, French, Italian and Japanese secretarial forces were not represented.

Miss Rose Rosenberg, personal secretary to Prime Minister MacDonald, greeted the guests in the name of the association, and Dr. Marion Phillips, Labor member of Parliament, spoke to them on behalf of British working girls.

The Americans were led by Eileen McKenny, of the State Department, who briefly thanked the British for their hospitality and presented the regrets of the girls who were obliged to work late at headquarters.

The Americans, most of whom wore fur coats, were objects of special interest and attention from the others. It was the first time that the "working flappers," who have been much written about in the British press, had appeared in a general gathering of international secretaries. About 150 of London's most prominent secretaries greeted the foreigners.

Crosby Hall, which is the home of the Association of University Women, is one of the show places of London. It was originally a Tudor baronial dining hall in another part of the city and was removed piecemeal to Chelsea and reassembled along the Thames River.

To "Point-Up" Appetite Just Stimulate Bowels

Whenever the end of the day finds you out-of-sorts; food doesn't tempt you and won't digest; breath is bad; tongue coated, just chew a candy tablet before bedtime. Tomorrow you'll be a new person!

A candy Cascaret clears up a bilious, gassy, headachy condition every time. Puts appetite on edge. Helps digestion. Activates bowels.

Cascarets are made from cascara, which authorities say *actually strengthens bowel muscles.* So, take these delightful tablets as often as you please; or give them freely to children. All drug stores sell Cascarets for a dime, and no dollar preparation could do better work.

SPEED FACTS

For quick business decisions

National Visible Records organize facts for instant reference. 20 to 35 accounts are visible at a single glance. As many as 1000 accounts in one compact, easily portable binder.

Let us show you

R·P· Andrews PAPER COMPANY

724 13th St. 17th and I Sts.

General Offices and Wholesale Paper Warehouses

1st and H Sts. S. E.

Your Favorite RECIPES

Keep them carefully filed so you can always find them whenever you want them. These 3x5 inch card file boxes with index cards are ideal $1.50

See Them Used and Recommended by

Mrs. Northcross, Famous Culinary Expert,

At The Washington Post Cooking School

For Sale by

R·P· Andrews PAPER COMPANY

724 13th St. 17th & I Sts.

$17,000 IS AWARDED TO SPANISH DANCER

Continued from Page 1.

to award her $10,000 for expenses, but her counsel, having previously agreed to be satisfied with $2,000, the court instructed that the verdict be made to agree.

The trial had been under way for more than a week, Earle's testimony being taken by deposition. Miss Salazar accused Earle of having gone through a mock marriage with her in Mexico City and of having thrown her out of a hotel in Paris. He denied both charges and in his deposition testified that the dancer "fell in my lap like a ripe peach."

In the trial Miss Salazar also had asked $15,000 damages assertedly promised by Earle to place her in the movies. The court, when instructing the jury, disallowed this claim.

The dancer's attorneys announced after the verdict that they will press for trial on two counts which were dropped during the suit, for total additional damages of $150,000. This amount was dropped from the present suit because the court held there was insufficient evidence. One count charged breach of promise to marry, and the other betrayal under promise to marry.

The jurors deliberated less than two hours. Several of the women jurors wept as the dancer and her family thanked them.

Florence Trumbull Chose Between Mate and Plane

She Intended to Get Aviation License, But Was Dissuaded by Young Coolidge, Governor of Connecticut Reveals at Air Show.

New York, Feb. 13 (N.Y.W.N.S.).—Florence Trumbull chose between a pilot's license and a President's son.

This fact was disclosed today by Gov. John H. Trumbull of Connecticut, father-in-law of John Coolidge, during an interview with newspapermen at the Grand Central Palace, whither he had come to see the New York aviation show sponsored by Aviators' Post, No. 743, American Legion. Gov. Trumbull, an ardent believer in and user of airplanes, had intended to fly to the exposition but was prevented by the weather.

He said his daughter, Florence, inherited his enthusiasm for aviation and had been flying at every opportunity since she was a child. She was looking forward to taking a regular course of instruction leading up to tests for a pilot's certificate when she became seriously interested in young Coolidge and confided to him her aerial ambitions.

John immediately set about dissuading her, the governor said, and enlisted the father's aid in his campaign. Their joint efforts were successful, Gov. Trumbull said, but he added that Florence's younger sister, Jean, now has the "flying bug" and seems in a fair way to win the wings which her sister reluctantly gave up.

Gov. Trumbull said Connecticut hopes soon to lead all the States of the Union in the promotion of aviation.

Slayer of Sweetheart Draws Life Sentence

Muskegon, Mich., Feb. 13 (A.P.).—Forest E. Weaver, 28, who shot his sweetheart, Mrs. Gladys Echardt, 20, last Friday, chopped up her body and buried it in a shallow grave in the woods near here, was sentenced to life imprisonment today by Circuit Judge Vanderwerp.

Weaver pleaded guilty to murder Monday.

Rancher Kills His Wife Who Had Accused Him

Los Angeles, Feb. 13 (A.P.).—Andrew M. Richardson, 58-year-old rancher of San Gabriel Valley, today shot and killed his former wife, Julia, 43 years old.

He said she had accused him wrongfully of intimacies with other women.

TRADE BOARD IS HIT IN CROSBY WRANGLE

Continued from Page 1.

of the best friends the District has ever had.

E. J. Murphy, president of the Board of Trade, declined to answer Mr. Simmons last night other than to say that the board has "no candidate which it is pushing for District Commissioner."

"Our only opposition to Gen. Crosby is that he is not a citizen of the District of Columbia," he said.

Stop that COLD ... before it stops you!

COMMON head colds often "settle" in throat and chest where they may become dangerous—rub Musterole on these parts at the first sniffle—it will relieve congestion by stimulating blood circulation.

But don't be satisfied with the noticeable relief you should experience from the first Musterole rub—*apply it every hour for five hours* and you'll be amazed at the result!

Working like the trained hands of a masseur, this famous blend of oil of mustard, camphor, menthol and other helpful ingredients brings relief naturally. It penetrates and stimulates blood circulation and helps to draw out infection and pain. Used by millions for 20 years. Recommended by many doctors and nurses.

Keep Musterole handy—jars and tubes. All druggists.

MUSTEROLE
BETTER THAN A MUSTARD PLASTER

To Mothers—Musterole is also made in milder form for babies and small children. Ask for Children's Musterole.

Three Mothers Agree

When mother is tired, nervous or ill the whole home is upset. For her family's sake, every mother wants to be well and strong. These three women tell how Lydia E. Pinkham's Vegetable Compound helps them to care for their families.

Mrs. H. Dolhonde, 6318 York St., New Orleans, Louisiana

"Before my last baby was born, I started taking Lydia E. Pinkham's Vegetable Compound. I got such good results that I named her Catherine Lydia. I have six older children and five grandchildren, too. I am now taking the Vegetable Compound again because of my age. I eat and sleep better and I do all my housework, and my washing. I will do my best to answer letters."

Mrs. Harold Goodnow 36 Cane St., Fitchburg, Massachusetts

"I cannot praise your medicine enough. After my baby came I was rundown. I had to go to bed often through the day. I took three bottles of Lydia E. Pinkham's Vegetable Compound and I felt like a different woman. If any mother has those tired feelings I advise her to take Lydia E. Pinkham's Vegetable Compound."

Mrs. Lloyd R. Blasing, 115 So. Ohio St., Anaheim, California

"After my baby came I was so nervous and tired that I felt miserable. One day a booklet was left at our door and after reading it I decided to try Lydia E. Pinkham's Vegetable Compound. I am now on my fourth bottle and I feel much stronger. It has helped me in every way and I feel sure that other women in rundown condition will pick up if they will only take a few bottles."

LYDIA E. PINKHAM'S TEXT BOOK

64 pages of valuable information. Free to women.

Mail this coupon to

Lydia E. Pinkham Medicine Co. Lynn, Mass.

Name .....

Address .....

.....

241

Lydia E. Pinkham's Vegetable Compound

Lydia E. Pinkham Medicine Co., Lynn, Mass.

WOODWARD & LOTHROP

1880 GOLDEN ANNIVERSARY YEAR 1930

The Brim Line Is the Spring 1930 Line

Brimming over with smartness this felt by Dunlap, with its gay little shoestring bow laced at the side has an important brim that shows the eyes and shades them in the adroitly inconsistent curve. It is as important to properly wear the new brims—as shown here—as it is to have one.

Dunlap hats—exclusively at Woodward & Lothrop in Washington, $12.50 up. This model, $15.

MILLINERY, THIRD FLOOR

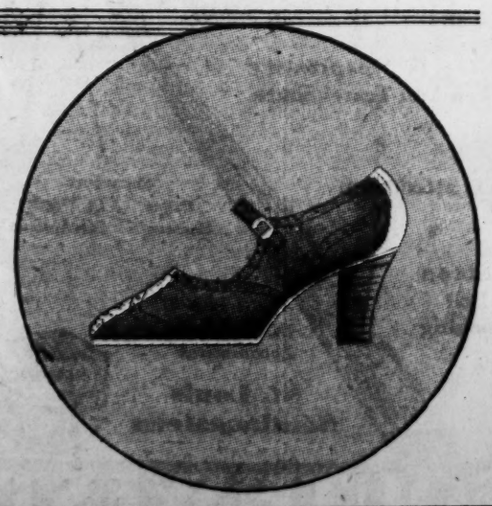

The Built-up Heel Makes This Pump's Fashion

For town and country club wear this smart Laird, Schober & Company walking shoe with built-up custom leather heel steps foremost in the mode. Of tan Russian calfskin, with punched wing tip and foxing; light welt sole. Also in black Russian calfskin.

Laird, Schober & Company footwear—exclusively here in Washington—$12.50 up. This model, $12.50.

WOMEN'S SHOES, THIRD FLOOR

Famous Loffler's MEAT PRODUCTS

Used and Recommended by

Mrs. Frances T. Northcross

In Her Cooking Demonstrations at

The Washington Post Cooking School

Including LOFFLER'S *Famous*

SKINLESS FRANKS

SLICED BREAKFAST BACON

DAINTILINX PORK SAUSAGE

SMOKED HAM

Keane-Loffler, Inc.

Washington, D. C.

EVENTS OF INTEREST IN SOCIETY CIRCLES OF CAPITAL

Spring Return Of Mrs. Keyes Is Anticipated

Authoress Keeps House With Son in South America.

By JEAN ELIOT.

THE major portion of her journey through South America behind her, Mrs. Henry Wilder Keyes is slowing making her way homeward and is due here sometime in the spring. Recently she has enjoyed the interesting experience of setting up housekeeping in Santiago de Chile, with her son, Mr. John Keyes, and one of his college mates, to keep her company.

Ever since she started on her tour of the Latin-American republics to gather material for magazine articles, Mrs. Keyes (Francis Parkinson Keyes), has wanted to learn more of how our neighbors to the south live than can be learned from residence in hotels, much the same the world over. But with an itinerary which included a trip to the tip of Cape Horn and back again, she had been too much bound by train, boat and airplane schedules to experiment until she reached Chile.

At present, probably, Mrs. Keyes is in Peru. Later she expects to visit Colombia and she is hopeful of reaching Bogota before Senor Enrique Olaya, Minister of Colombia to the United States and recently elected president of the republic, starts back to Washington. Mrs. Keyes is an old friend of Senor and Senora de Olaya. Long ago the minister arranged that the author of the "Letters of a Senator's Wife," which were read with so much interest all over the United States, should be the guest of the Colombian government. So she will have important evidence of Dr. Senor Olaya's friendship and regard even if he is not in Bogota to entertain her personally when she arrives.

As a prelude to her South American tour, Mrs. Keyes went to Spain last summer to attend the exposition at Seville and Barcelona. On this lap of her long journey, she was accompanied by Miss Elizabeth Sherley, who "chaperoned" an exhibit which the Children's Bureau sent over to the Seville exposition. Miss Sherley also went to South America with Mrs. Keyes for a few weeks, but returned several months ago when Mr. John Keyes went out to join his mother.

The Minister of Guatemala and Mme. Recinos entertained last night at dinner in honor of the retiring Minister to Guatemala, Mr. Arthur H. Geissler.

Their guests included also the Minister of Venezuela and Mme. Grisanti, the Minister of Persia, the Minister of Nicaragua and Mme. Sacasa, the Minister of Siam, the Minister of Honduras and Mme. Argueta, Representative and Mrs. Stone, Dr. and Mrs. Dana G. Munro, the United States Minister to Panama and Mrs. Davis, Mrs. Thomas C. Dawson, Dr. Carlos Salazar, Dr. Eugenio Silva Pena, Dr. and Mrs. C. Salazar, jr.

Ambassador of Chile Returns to Capital.

The Ambassador of Chile, Senor Don Carlos Davila, has returned to Washington, after an absence of ten days in St. Louis.

Senora de Ferrara, wife of the Cuban Ambassador, will not receive this afternoon, but will be at home on Friday, February 21.

Senator and Mrs. Arthur H. Vandenburg have with them in their apartment at the Wardman Park Hotel their son, Mr. Arthur H. Vandenberg, jr., and Mr. Edward Frey, of Grand Rapids, Mich.

The Minister of Canada and Mrs Massey and Mr. and Mrs. Adolph C. Miller were guests of Mrs. George Akerson, wife of the Secretary to the President, yesterday afternoon in the box which President and Mrs. Hoover had taken for the Minneapolis Symphony Orchestra concert held at Constitution Hall. Mrs. Akerson also entertained Mrs. Ernest Lee Jahncke, Mrs. Joel T. Boone and her guest, Mrs Reubea B. Hills; Mrs. Walker Buel and her mother, Mrs. S. C. Prout, of Delaware, Ohio, in an adjoining box, with Mrs. Jahncke in the role of hostess.

Mr. and Mrs. Akerson hail from Minneapolis, home of the splendid orchestra, which was given an enthusiastic reception yesterday under the leadership of Mr. Henri Verbrugghen. Numerous other Minnesotans now resident in Washington were present. Assistant Postmaster General and Mrs. Arch Coleman entertained a box party, having Mrs. Walter F. Brown, wife of the Postmaster General, among their guests, and Mrs Walter F. Newton also had guests with her at the concert.

Mrs. Reubea B. Hills, of Northampton, Mass., is visiting Commander and Mrs. Joel T. Boone. Mrs. Hills is a close friend of Mrs. Calvin Coolidge and was a frequent visitor at the White House in the Coolidge administration.

Grand Duchess Kira Returning to Washington.

The Grand Duchess Kira, Miss Elsie Ekengren and Miss Laura Tuckerman, who have been on a trip through the South under the chaperonage of Mrs. Deming Jarves, will return to Washington on Saturday. They visited Havana and have been recently at Miami, Fla.

Mrs. John Q. Tilson was the ranking guest at a luncheon given yesterday at the Congressional Club by Mrs Lloyd Thurston. There were 65 in the company, among them Miss Martha McClure, Republican national committeewoman from Iowa.

Representative and Mrs. Joe Crail will arrive in town today from Los Angeles, Calif., where they have been for the last fortnight.

Mrs. Richard Gray Park, jr., will be at home tomorrow afternoon from 4 to 6 o'clock at her home, 1913 S street.

Mrs. H. S. Rowland is passing a week at the Wardman Park Hotel on her way from the South to her home in Waterbury, Conn. Mrs. Rowland is the mother of Mrs. Melville Bell Grosvenor, of 2901 Woodley drive.

Lieut. Col. Prosser Plans Valentine Fete at Club.

Lieut. Col. and Mrs. Walter E. Prosser will entertain tonight at a Valentine dinner dance at the Army, Navy and Marine Country Club, their guests being asked to meet Col. and Mrs. George E. Kumke, who have recently come to Washington for station from Monmouth, N. J., and Mrs. Henry W. Elser, of Manila and Baguio, P. I., who is visiting Col. and Mrs. Prosser.

Lieut. Lorrimer C. Graham, U. S. N., who has been on duty in the Orient for nearly three years, has arrived in Washington and will be the guest of his mother, Mrs. Andrew Graham, for the rest of this month. On March 1 he will go to Fort Mifflin, Pa., for station.

Mr. and Mrs. Milton R. Ney, of 3307 Thirteenth street, announce the marriage of their daughter, Miss Irma Ney, to Mr. Henry J. Kaufman, which took place yesterday morning, Rabbi Abram Simon officiating. Mr. Kaufman is the son of Mr. and Mrs. Henry Kaufman, of 2415 Twentieth street. Formerly a newspaper man, he is at present in the adyertising business. Mrs. Kaufman is an advanced student at the Corcoran School of Art and one of the popular members of the younger set.

The couple will spend some time in Miami and Havana before returning to Washington. They will make their home at Woodley Park Towers.

Mr. and Mrs. LeFevre Have Daughter as Guest.

Mr. and Mrs. Charles LeFevre have with them for several days their daughter, Mrs. Gordon Luke, of Tyrone, Pa. She arrived in town yesterday, accompanied by Miss Exilona Hamilton, who had been visiting Mrs. Luke.

Miss Hamilton returned to Washington several weeks ago from Europe, and is staying with her aunt, Mrs. D. C. Stapleton, at her home on Massachusetts avenue.

Mrs. Luke will go to Richmond, Va., tomorrow, to attend the wedding of Mr. Luke's cousin, Mr. Allen Luke, to Miss Ida Moore, daughter of Mr. and Mrs. Richmond Moore. On their return Mr. and Mrs. Luke will remain in Washington about a week.

The Friday Evening Dancing Class will hold its third dance in the Willard suite, at the Willard, this evening at 9:30 o'clock. Mrs. Parker West, who is in charge of all arrangements for these dances, will receive with other members of the committee.

Mrs. George William Harris and Miss Martha Harris have issued cards for an afternoon at home, on Saturday, February 22, from 4 until 7 o'clock.

Mrs. Albert Evans will be at home informally this afternoon from 4 until 6 o'clock, at her home, 2713 Wisconsin avenue. Mrs. Evans will receive the remaining Fridays in February.

Mr. and Mrs. James Brown Scott have left Washington for Havana, Cuba. They will return about March 1.

Retiring Military Attache Is Guest at Luncheon.

Brig. Gen. Augusto Villa, retiring Military Attache of the Italian Embassy, was the guest of honor at a luncheon given yesterday at the Mayflower by the military attaches of the various embassies.

The company included Brig. Gen. Raymond Casanave of the French Embassy, Col. L. H. R. Pope-Hennessy of the British Embassy, Col. Jose Undanivia Gines of the Peruvian Embassy, Senor Coronel Don Samuel Rojas of the Mexican Embassy, Lieut. Col. Zoro-Galeno of the Chilean Embassy, Col. Hisao Watari of the Japanese Embassy, Lieut. Col. Angel M. Zuloaga of the Argentine Embassy, and Capt. Enrique A. Prieto of the Cuban Embassy; also Col. Robert C. Foy, U. S. A., and the newly appointed Military Attache of the Italian Embassy, Col. Marco Pennaroli.

The United States Minister to Austria and Mrs. Albert H. Washburn are now in Washington and will be guests at the Mayflower for several days.

The Right Rev. Mgr. John J. Sheridan, of Syracuse, N. Y., who has been visiting his sisters, Mrs. Sheridan O'Connell, Miss Julia Sheridan and Miss Annette Sheridan at their home on Twenty-first street, returned yesterday to Syracuse.

Representative and Mrs. Charles Underhill, Representative and Mrs. Charles Gifford and Representative and Mrs. Frank Foss, of the Hotel Roosevelt, will entertain at a dinner on Saturday evening at the Congressional Club when their guests will be the Massachusetts delegation in Congress and correspondents in Washington for the Boston papers.

Mrs. J. R. McCarl entertained a party of seven at luncheon yesterday at the Carlton.

Lieut. Col. John C. Volka, now on duty in Washington, has taken an apartment at the Jefferson, where he will be joined later by Mrs. Volka, who is still at their home in Columbus, Ohio.

Mrs. Gifford Pinchot To Address Club.

Mrs. Gifford Pinchot will be the guest of honor and will give an illustrated travel talk at the Women's City Club tomorrow afternoon at 5 o'clock. Tea will be served at 4:30 o'clock. Mrs. Ethel Bagley will present Mrs. Pinchot and members of the membership committee will assist in receiving. Mrs. Peter A. Drury, jr., and Mrs. Basil Manly will preside at the tea tables.

Mrs. Virginia Hunter was hostess at a luncheon and bridge party given by the "Bonne Heure Club" in the red room of the Cairo Hotel yesterday. Mrs. Hunter was assisted by Mrs. Donald Reed.

Practicing What Has Been Preached

Underwood & Underwood.

MRS. HARRY KNAUSS, wife of Commander Knauss, U. S. N., demonstrating to Mrs. Oscar Badger and Mrs. Robert Scott fine points in contract covered in a series of bridge lectures under the auspices of the Junior League. With Mrs. Paul Bunker as the lecturer, the last of the series will be held this morning at 11 o'clock at the Wardman Park Theater.

Hoovers Plan Envoy Dinner For Thursday

Heads of Missions Will Be Entertained at White House.

The President and Mrs. Hoover will entertain at dinner next Thursday evening in honor of the chiefs of foreign missions and their wives, the annual "diplomatic dinner" at the White House having been postponed from last evening because the President and Mrs. Hoover were out of town.

Thursday, February 20, the new date for the diplomatic dinner, had originally been chosen for the White House reception to members of Congress. Presumably this will be put off and it may be that there will be a rearrangement of the entire schedule of five receptions scheduled at weekly intervals. No information as the new program is as yet available.

The British Ambassador and Lady Isabella Howard were the guests in whose honor Mrs. William Bayard Cutting entertained at dinner last night.

Although Mr. Alastair MacDonald, son of the Prime Minister of Great Britain, arrived in Washington too late for the luncheon arranged for him at the British Embassy yesterday, the British Ambassador and Lady Isabella Howard entertained a small but distinguished group of guests. The company included Mrs. Cutting, Mr. and Mrs. Albert Halstead, Mrs. Edgar Scott, of Philadelphia, Miss Mary Randolph, Father Edwin Ryan, Prof. Wrong, father of Mr. Hume Wrong, of the Canadian Legation, and Mr. Michael Wright, Third Secretary of the Embassy.

Mr. and Mrs. J. M. Leonard, of Detroit, are at the Dodge Hotel for a brief sojourn.

Miss Mary Ingraham Henry, daughter of Col. and Mrs. Guy V. Henry, is chairman of the debutante committee for the Society Horse Show to be held at the Riding and Hunt Club on March 1. Members are Miss Isabel Lamberton, Miss Junia Culbertson, Miss Emiscah Davis, Miss Alberta Perley, Miss Elizabeth Beall, Miss Katherine Brown, Miss Marie Williams, Miss Dorothy Nichols, Miss Ruth Gullion and Miss Fenella Castanedo. The girls will sell programs and favors at both performances and will be in charge of refreshments.

Kengla—Selby Nuptials Announced.

Mr. and Mrs. H. S. Selby, of Silver Spring, Md., announce the marriage of their daughter, Miss Alice M. Selby, to Mr. Eugene D. Kengla on the morning of February 12, at St. John's Church in Forest Glen, Md. After a short trip through the South Mr. and Mrs. Kengla will be at home to their friends at Cabin Creek Farm in Gaithersburg, Md.

An informal exhibition and tea will be held from 4 to 6 o'clock tomorrow afternoon in the studio of Clara Hill, Washington sculptor, at 6 Dupont circle. Mrs. Horace Peaslee and Miss Mary Lamberton will pour.

The Curley Club of Washington will hold an informal dance in the gold room of the L'Aiglon on February 21, for the benefit of the Scholarship Fund. An entertainment is planned.

Miss Monica Gordon, who is in charge of the committee, is being assisted by Miss Mary L. McGee, Miss Gretchen Baden, Miss Julia Bland, Miss Dorothy McKnew, Miss Mary Frances Glenn, Mr. William J. Boyd, Mr. Aloysius McGarvey and Mr. Albert Sweeney.

Political Study Club To Honor Mrs. Gillett.

Mrs. Frederick H. Gillett, wife of Senator Gillett, of Massachusetts, will be the honor guest tomorrow at the meeting of the Political Study Club to be held in the Washington Club.

Senator David I. Walsh, of Massachusetts, the speaker for this occasion, will be introduced by Mrs. Gertrude Bischoff. His subject is to be "Our American Government." Mrs. Arthur J. Seaton will be present. Miss Mabel New Williams, violinist, accompanied by Miss Beulah Beverly Chambers. Presiding at the tea table will be Mrs. Dan Sutherland, wife of the delegate from Alaska, and Mrs. Frank Shortall.

Mrs. Bruce Baird is the president of the club and will be the presiding hostess for the meeting.

The Assistant Naval Attache of the British Embassy and Mrs. W. C. Horton entertained ten guests at the dinner dance at Wardman Park Hotel last evening.

Dr. Christine Essenberg will speak on her school in Damascus for Syrian girls today at the Women's Alliance of All Souls' Unitarian Church, in Pierce Hall, at 11 o'clock. An invitation is extended to visitors. Mrs. Rudolph Schneider will be hostess for the luncheon served at 1 o'clock.

Mr. and Mrs. Joyce Plan Dinner Party.

Mr. and Mrs. Edward Joyce, jr., who have just returned to the States after several months abroad, will entertain a party of ten at dinner Sunday evening, at their home Old Valley in nearby Maryland. They will later, with their guests, attend the reception that is being given by Mrs. Phyllis Lamar in compliment to Mr. and Mrs. Lyman Nebeker.

Chinese Actor Will Perform In Washington

Mr. Mei Lan-Fang to Give Performance for Legation.

The Minister of China and Mme. Wu have sent out invitations for private theatricals this evening from 10:15 to 11:15 o'clock at the Wardman Park Theater, at which the program will be presented by the foremost Chinese actor, Mr. Mei Lan-Fang. Wearing costumes of exceptional beauty and magnificence, Mr. Mei Lan-Fang will appear in brief sketches in the Chinese manner. In several he will have feminine roles, women's parts being traditionally taken by men in the Chinese theater. The distinguished actor is to make a tour of the United States.

The Minister and Mme. Wu will entertain Mr. Mei Lan-Fang at dinner at the legation before the performance.

Mme. Wu will not be at home this afternoon.

The Acting Secretary of the Navy and Mrs. Ernest Lee Jahncke have sent out invitations for Friday afternoon, February 21, at the Mayflower, when Miss Edna Thomas, "The Lady from Louisiana," will be heard in an hour of old Creole songs. The music will begin at 5 o'clock.

Paulina Takes Limelight on Valentine Day

Longworth Baby Attains Fifth Birthday in Capital.

The country's most famous "Valentine baby," Paulina Longworth, is celebrating today her fifth birthday. There will be no party to mark the day, but presumably there will be a birthday cake with five candles—and one to grow on. This is the season of anniversaries in the home of the Speaker of the House and Mrs. Longworth. Wednesday was Mrs. Longworth's birthday also celebrated with only the usual family ceremonies. And Monday is the twenty-fourth anniversary of the marriage of Representative Longworth and Miss Alice Roosevelt, which was solemnized in the White House with the whole civilized world devouring newspaper accounts of the wedding of President Roosevelt's daughter.

Paulina Longworth seems to have inherited her mother's hold upon the imagination of the American people. As "Princess Alice" is the one of the Roosevelt children who is "news," no matter what she does or leaves undone, so Paulina outshines the other Roosevelt grandchildren, sturdy and handsome as they are, in news value. Photographs of the youngster always go over "in a big way" and the simplest story of her activities is always reprinted from coa to coast.

The Speaker of the House of Representatives and Mrs. Longworth will be the honor guests at a reception Friday evening, February 28, at 5 o'clock, of the Congressional Club, at 2001 New Hampshire avenue.

Hostesses for the Friday afternoon tea at the club today will be Mrs. Edwin Ladd, Mrs. W. P. Lambertson, Representative Katherine Langley, Mrs. Robert Lansing, Mrs. Clarence F. Lea, Mrs. Scott Leavitt, Mrs. R. Q. Lee, Mrs. J. Russell Leech, Mrs. Irvine L. Lenroot, Mrs. F. Dickinson Letts, Mrs. Walter Lineberger and Mrs. J. Charles Linthicum.

Today's Happenings in Capital

Meeting—District of Columbia Chapter, Society of U. S. Daughters of 1812, Fairfax room, Willard Hotel, 2:30 o'clock.

Entertainment — Columbia Commandery, No. 2, Knights Templar, ballroom, Willard Hotel, 8 o'clock.

Luncheon—Congressional Club committee, Willard Hotel, 12:30 o'clock.

Meeting—Big Sisters of the District of Columbia, St. Patrick's rectory, 8 o'clock.

Dance—Georgetown University Senior Prom, Wardman Park Hotel, 9 o'clock.

Meeting — Protesting vivisection, auspices the National Society for the Humane Regulation of Vivisection, the Play House, 1814 N street northwest, 8 o'clock.

Sermon—"Moses and Lincoln" by Dr. Abram Simon, Washington Hebrew Congregation Temple, 8 o'clock.

Luncheon—Alpha Delta Phi, Hotel Gordon, 12:30 o'clock

Meeting—Brightwood Citizens Association, new Brightwood School, Thirteenth and Nicholson streets northwest, 8 o'clock.

Card party—St. Andrews Episcopal Church, Hotel Roosevelt, 2 o'clock.

Meeting—Science of Truth Association, Wakefield Hall, New Hampshire avenue and V street northwest, 8 o'clock.

Dance—Zeta Chi Sorodity, Hotel Roosevelt, 9 o'clock.

Card party—Washington Alliance of Delta Delta Delta Fraternity, home of Miss Elizabeth Bailey, 2231 Bancroft place northwest, 8 o'clock.

Florida Crowds Cheer Coolidges at Station

Pensacola, Fla., Feb. 13 (A.P.).—Former President Calvin Coolidge and Mrs. Coolidge passed through here today en route to California from Florida and were greeted at the railway station by a great crowd of cheering people.

During the short time the train remained here, the former Chief Executive shook hands with as many as the time permitted. He confined his conversation to remarks on the weather and Florida, mostly on the weather.

Clemson Alumni Elects Col. Hydrick President

New officers of the Clemson Alumni Association were announced yesterday following a meeting Tuesday night at the City Club. The new officers are:

Col. O. A. Hydrick, president; J. S. Williams, first vice president; R. J. Cheatham, second vice president; Warren R. Clardy, secretary; L. G. Richardson, assistant secretary; Frank J. Jervey, treasurer, and T. G. Walls, assistant treasurer. The meeting at which these officers were elected was addressed by R. A. Cooper, former Governor of South Carolina.

DULIN & MARTIN

Tower EXERCISER REDUCER

Formerly $59.50

WHILE THEY LAST

$29.75

Men and women everywhere use this modern way of "keeping fit." Buy yours today at half price. Full instructions accompany each machine.

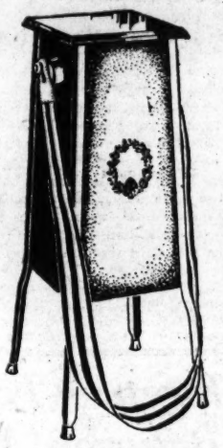

A few minutes daily in the privacy of your own home—

Systematic daily use of the Tower Exerciser and Reducer will improve your "pep" and appearance.

Every part of the person can be benefited with this device. The almost immediate relief of tired, aching leg muscles makes this treatment most desirable after an active day.

You will save as much as you pay by ordering now.

(Housewares—First Floor)

DULIN & MARTIN

Connecticut Ave. and L

PARKING SERVICE—Connecticut Avenue Entrance

GOWNS

WRAPS · DRESSES

A style-alert selection, from the foremost couturiers of Paris and creations from our own ateliers, provide a distinguished collection of the very newest in dress, prepared for the discriminating gentlewoman.

Hickson INC

OF NEW YORK

1215 CONNECTICUT AVENUE, N. W.

BOSTON BUFFALO PARIS

WASHINGTON, D. C.

Bring baby here tomorrow

Each sweet expression will be caught forever by our special, exclusive camera.

Underwood's vast experience is yours for your baby's picture, and at no more than you'd pay for ordinary photographs.

Priced from $20 the dozen to fit every purse. Come in tomorrow!

UNDERWOOD & UNDERWOOD

Portraits of Quality

1230 Connecticut Avenue Telephone Decatur 4100

Floral Valentines

Delivered Locally or by Wire to All Parts of the Country

"Thoughts" Beautifully Expressed by the Flowers—"Nature's Most Charming Children"

The Blackistone Sweetheart Basket (of fresh, fragrant flowers) $5.00 and $7.50

Flower Urns colorful Spring flowers $3.50 and $5.00

Corsage Bouquets and Boxes of Assorted Flowers

Roses, Violets, Jonquils, Snap Dragons, Sweet Peas, Tulips, Freesias, Lilies

and

All seasonable cut flowers and blooming plants at reasonable prices.

Blackistone Inc.

1407 H St. N.W.

FREE

one pair of quality HOSE

with 2 pairs of CANTILEVER SHOES

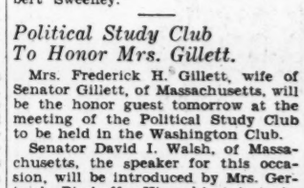

This month only we are offering a special inducement. The new models—more attractive than ever before—have come in. You will want two pairs (at least) of these true *comfort* shoes, and you may take with you a lovely pair of hose.

Flexible for Comfort

CANTILEVER SHOE SHOP

1319 F Street

(Second Floor)

NEVERUN

Treated Silk Hosiery Can't Rip

50c Per Package

A. HASS

1027 Jackson Street N.E.

Mail Orders Filled

London's Casual Suits

for wear now.

Mannish lines they have done in trusty woolens . . . softened by "peek-a-boo" lingerie blouses, jumper style. Strong materials that revert to original lines when closeted after being worn. The fashion world is talking only suits for now. Your early selection will be profitable.

From $78.50

1213 F Street Rizik Brothers Washington, D. C.

Lone Star Trains from Memphis Gateway

Mornings at 8:30 -:- Evenings at 10:30

There is Hospitality When You Travel South

Deft attendants

Cotton Belt Cooking

Shreveport Dallas Ft. Worth Houston San Antonio

Oil Burning Locomotives

St. Louis Southwestern

COTTON BELT ROUTE

SOUTHWEST

Robert of Paris INC

Hairdressing Salon 1514 Conn. Ave.

We recommend Mr. Robert's new "Vegetable Shampoo" for grey and faded hair (not a dye)

Phone North 2776-2777

POST WANT ADS PAY

WESTERN SYMPHONY ORCHESTRA PLEASES

Musicians of Minneapolis Excel in Rendition of Brahms.

MODERN SCORES PLAYED

Washington extended a hearty greeting to a symphony orchestra from the West yesterday in Constitution Hall when the Minneapolis Symphony Orchestra was heard in concert there under the leadership of Henri Verbrugghen.

Conductor Verbrugghen wielded a vigorous baton and the entire program was given with a refreshing, spirited style which added much to the pleasure of the audience.

The symphony of the afternoon, "No 1 in C Minor," by Brahms, received a reading fully adequate to its many beauties. The musicians appeared to have been excellently trained and the ensemble tone was noteworthy. It was apparent from the beginning of the symphony that Henri Verbrugghen was a master of the Brahms school, and in its overwhelming close in the fourth movement he brought out the climaxes magnificently.

The rest of the program included Von Weber's "Overture to Euryanthe," the lovely Debussy "Prelude to L'Apres Midi d'un Faune," and the thrilling Respighi's symphonic poem, "The Pines of Rome," a test in modern composition for any symphony orchestra.

Accident Victim Says She Lost $250 Watch

Mrs. Marguerite Reed, 50 years old, informed police yesterday that she lost a $250-wrist watch on February 8 when knocked down by an automobile at Seventeenth street and Massachuetts avenue northwest.

Mrs. Reed is a patient at Emergency Hospital, recovering from concussion of the brain and other injuries suffered in the accident. She was struck by an automobile, police reported, driven by Lawrence J. Doyle, of Baltimore.

COMMITTEE FOR DANCE

Hugh Miller, Post Staff Photographer.

Left to right, Grace E. Willey, Lucretia Ricucci, Eileen Fineran and Margaret Stevens, committee for a dance to be held Monday at Immaculate Conception Hall, Eighth and N streets northwest.

Boy Hurt By Auto's Blow.

Ten-year-old Elmer Brown, of Irving street northwest near Fifteenth street, was bruised about the right hip yesterday when struck by an automobile at Sixteenth and Harvard streets northwest. His condition was reported not serious. Police said the car was driven by Elmer H. Brown, of Twenty-second street northeast near Jackson street.

Youth Attempts to End Life.

Police reported that William Minor, colored, 19, of Twenty-fourth and I streets northwest, yesterday attempted to end his life by drinking poison in a house on Ninth street near I street northeast. He is in a serious condition at Gallinger Hospital.

Face Disfigured on Account of Pimples. Healed by Cuticura.

"The pimples first began on my face and soon spread to my neck and chest. They were hard and red, and festered and scaled over. They burned so that I could not sleep well. My face was disfigured on account of them. The trouble lasted three years.

"I tried most everything I knew of but nothing did me any good. I began using Cuticura Soap and Ointment and they helped me, and in a short time I was completely healed." (Signed) Miss J. L. Washington, R. 4, Box 98, Bartow, Ga., June 18, 1929.

Soap 25c. Ointment 25 and 50c. Talcum 25c. Sold everywhere. Sample each free. Address: "Cuticura Laboratories, Dept. H, Malden, Mass."

Retirement Bill Hearing Is Listed

Lehlbach Insists That New Measure Is Superior to Old One.

Chairman Lehlbach, of the House civil service committee, announced yesterday that a public hearing would be held on his new retirement bill Tuesday.

At the same time, Representative Lehlbach revealed that his committee had rejected a proposal to report out the old Dale-Lehlbach bill which his new measure supplants.

Chairman Lehlbach has little patience with the critics of his new bill. He contends that they want the old bill because they have been in the habit of asking for things by halves. The new bill, he insists, is by far the better measure for all the 400,000 or more Federal employes concerned.

Keeping Posted

On the Rules of Traffic
By WILLIAM ULLMAN

There is an important reservation to the car on the right having the right of way in the traffic regulations of the District of Columbia.

That reservation is the one which gives through traffic the right of way at an intersection over traffic which is turning, either to right or left and without any reference to relative position in the intersection.

Example: A motorist is driving south on Seventeenth street northwest. At H, he intends to turn right. As he approaches the intersection, he makes a right turn ahead of another car going straight through the intersection westward on H street. He has violated the law for, although on the right, the regulation specifies that through traffic has the right of way.

Mrs. Northcross *recommends*

Duke's Absolutely Pure Home-Made MAYONNAISE

C. F. Sauer Co.
Richmond, Va.

"43,040 housewives like you helped to perfect BOND Bread"

—says Mrs. Frances Northcross at the Washington Post Cooking School

BOND BAKERS asked housewives themselves what made bread home-like. And 43,040 housewives sent samples of their best home-baked bread to prove that home-like texture and flavor depended upon the quality and purity of the ingredients used, and upon thorough baking. Year-in and year-out, adherence to the example of these housewives has made Bond Bread the most-asked-for loaf in the world.

After all—there *is* no bread like Bond

The *home-like* loaf

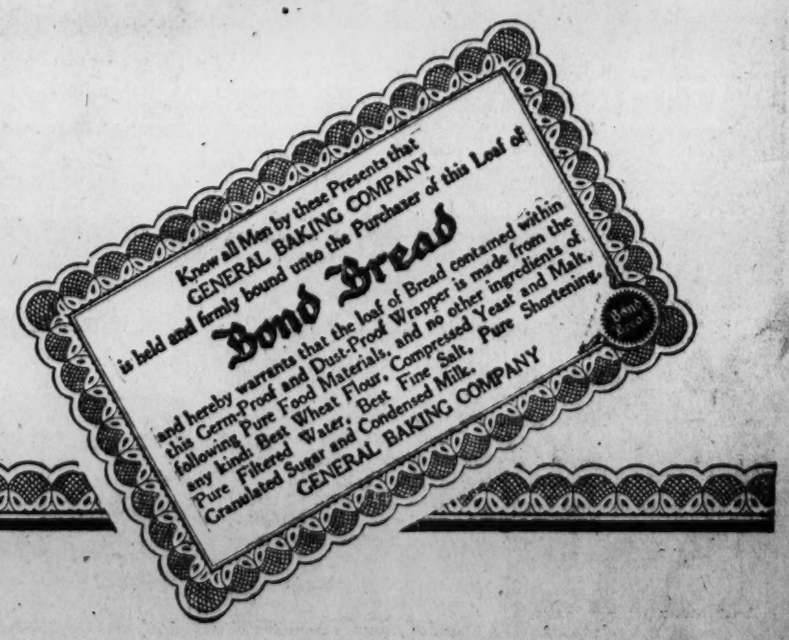
Know all Men by these Presents that
GENERAL BAKING COMPANY
is held and firmly bound unto the Purchaser of this Loaf of
Bond Bread
and hereby warrants that the loaf of Bread contained within this Germ-Proof and Dust-Proof Wrapper is made from the following Pure Food Materials, and no other ingredients of any kind: Best Wheat Flour, Compressed Yeast and Malt, Pure Filtered Water, Best Fine Salt, Pure Shortening, Granulated Sugar and Condensed Milk.
GENERAL BAKING COMPANY

Have EVERYTHING Electrical — Electrical Headquarters 14th & C Sts. N.W. — Pay on Electric Bills

LAST DAY *of the* Post Cooking School

Your LAST CHANCE to hear Mrs. Northcross and see her demonstrate how you can Enjoy Your Kitchen with the

L&H ELECTRIC RANGE

$10 ALLOWANCE FOR YOUR OLD STOVE

YOU can get $10 for that old coal, gas or oil range you are now using by replacing it with this modern cooking medium. Your home need no longer know the grief of soot-blackened utensils, uncertain cooking results and unsafe flames. Your kitchen can be made soot-free and fumeless with the clean heat of flameless fuel which makes cooking a JOY—by taking advantage of this unusual inducement—if you act quickly.

Full Temperature Control
All Corners Rounded
Porcelain Oven Lining
Oven Size 14x14x17½ In.

FEATURES OF *Model 827 L & H Electric Range*

THREE open-type quick-heating elements.
BROILER Pan.
Drop-Door Oven.
THREE-Heat Switches.
Neutral Gray Finish.
Occupies only 39x25-inch Floor Space.

On the Purchase of Any Stock Model

L & H ELECTRIC RANGE

THIS offer is available to any woman who has attended The Post Cooking School where the advantages and delights of electric cookery have been so ably demonstrated by Mrs. Northcross. Don't delay your acceptance of this special inducement to modernize your kitchen. Take advantage of it TODAY—before it is too late.

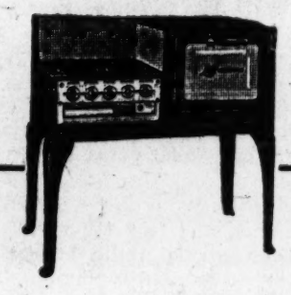

Other *L & H Electric* RANGES

THERE is a type and size of this remarkable cooking apparatus to exactly suit your cooking needs—in finishes of semi-white, semi-gray and your choice of 5 tints. At Electrical Headquarters you can have

Two Years to Pay On Electric Service Bills

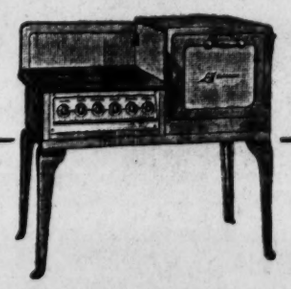

National 8800

POTOMAC ELECTRIC APPLIANCE COMPANY

14 & C Sts.

Have EVERYTHING Electrical—Pay on Electric Bills

TEAR BOMBS HURLED AT PITTSBURGH MOB

Taxicab Strike Causes Clash and Arrest of Six in Street Battle.

MACHINE SET ON FIRE

Pittsburgh, Pa., Feb. 13 (A.P.).—Disorders in which police resorted to tear gas bombs to disperse large crowds of strikers and sympathizers, today marked Pittsburgh's five-week-old strike of taxicab drivers. The disorders were the most serious since the 1,400 drivers walked out in furtherance of their demands for larger commissions and recognition of their union.

A number of pedestrians were reported to have been knocked down during the trouble, newly employed drivers and guards were struck by bricks and stones and half a dozen persons, described by police as rioters, were clubbed into submission and arrested. One cab was overturned and set on fire after it had been damaged.

The East Liberty section of the city was the scene of the outbreaks. Cabs manned by drivers and guards wearing steel helmets were attacked at two points. In one instance a guard was hurt when hit by a brick.

A driver was injured later and the windows of his cab shattered. An emergency truck appeared to haul away the damaged vehicle and a crowd estimated at 1,000, previously scattered by mounted and foot policemen, set upon the truck. All sorts of missiles were thrown from the crowd and police finally brought the gas bombs into play.

The transportation company whose cabs are involved said 185 persons have been injured since the strike began.

Republican Club Adopts By-Laws

Senator Watson Tenders Luncheon to Members at Capitol.

The National Republican Club adopted by-laws and appointed committees at a luncheon tendered yesterday by Senator James E. Watson, of Indiana, at the Capitol.

Among those present, in addition to Senator Watson, who is president of the club, were Secretary of War Patrick J. Hurley, Secretary of Labor James J. Davis, Speaker of the House Nicholas Longworth, Senators Capper, of Kansas; Shortridge, of California; Dale, of Vermont, and McNary, of Oregon; Representatives John Q. Tilson, of Connecticut, and Edith Nourse Rogers, of Massachusetts; H. W. Watson, of Pennsylvania; Walter H. Newton, secretary to the President; C. J Ulery, and Col. Harrison J. Brand, jr.

During the discussion it was emphasized that the National Republican Club has no affiliations with any other organization, and that no stock in the new club will be sold.

Fifth Ave. Fashions NEW YORK

SUBTLE charm in slenderness, desired by every woman, will be found in Style No. 8226.

It's one of the new indefinite patterned tweeds in feather weight in dark purply-blue tones, an advanced spring idea of Paris.

It achieves important slimness so essential to smartness through the curved hipline and flat yoke that merge into a panel at front, adding even greater length to the figure.

The French V of bodice does its bit toward minimizing width, while the jabot revers contribute charmingly soft effect.

The collar is smartest ever in plain faille silk crepe, which is repeated in vestee. It is rolled into rever effect at front.

This attractive dress comes in sizes 16, 18, 20 years, 36, 38, 40, 42, 44 and 46 inches bust. In the medium size it takes but 3⅝ yards of 39-inch material with ⅝ yard of 27-inch contrasting.

It is stunning for afternoons in black silk crepe with vestee and collar of eggshell silk crepe.

Independence blue chiffon is fascinatingly self-trimmed and may be worn for afternoons or Sunday night occasions.

Crepe de chine, canon crepe, wool crepe, crepe satin and crepe marocain suitable.

All patterns of Lucil' Lorraine styles are 15 cents each. Mail your order to our Fashion Department, Washington Post, 259 Fifth avenue, New York City. Be sure to write your name and address clearly and give the number and size of the pattern.

Inclosed is 15 cents. Please send to

Write name clearly

Street and Number

City State

Pattern No.....Size.....

Man Sent to Hospital After Arrest by Wife

Charged by his wife with assault and threats, Randolph Boyle, 30 years old, salesman, of D street near Twelfth street northeast, was arrested early yesterday afternoon by Third Precinct police and later removed to Gallinger Hospital when he complained of pains in his stomach.

The woman, Mrs. Anita Boyle, 25 years old, was quoted by police as charging that her husband annoyed her and slapped her face while she was working yesterday in a restaurant on Connecticut avenue between K and L streets northwest.

FLU-GRIP
Call a physician. Then begin "emergency" treatment with
VICKS VAPORUB
26 24
OVER 17 MILLION JARS USED YEARLY

POLI'S

"THE MERCHANT OF VENICE."

Shakespeare's immortal play, "The Merchant of Venice," was presented last night at Poli's Theater before a fair-sized but highly appreciative audience.

"The Merchant of Venice," familiar to all theatergoers, was elaborately staged and handsomely costumed. The story, with its sparkling wisdom and enjoyable comedy was told by a most capable cast, headed by Fritz Leiber, as Shylock, and ably supported by Vera Allen, as Portia; Louis Leon Hall, as Antonio; Hart Jenks, as Bassanio; Virginia Bronson, as Nerissa; Marie Carroll, as Jessica; Robert Allen, as Lorenzo, and others who acted minor parts in highly acceptable fashion.

Mr. Leiber's portrayal of the difficult role of the Jewish money lender with his inborn hatred of Christians, was excellent in the part, while Miss Allen handled the role of Portia splendidly. No less pleasing were Mr. Hall and Mr. Jenks.

The principal comedy role of the play, that of Launcelot Gobbo, a clown and servant to Shylock, was admirably handled by Robert Strauss, whose drollery and continuous prattle while he occupied the stage kept the audience in rare good humor.

This evening the company will offer "Julius Caesar," concluding its Washington engagement with performances tomorrow afternoon and night.

Gambler and Girl Slain in New York

Assassins Kill Dance Hall Hostess and Man While They Run for Lives.

New York, Feb. 13 (A.P.).—Mamie Carosia, 24, a dance hall hostess, who formerly was the wife of Robert Carosia, of Wilkes-Barre, Pa., and Carmine Barelli, 30, a gambler, were shot dead early today as they fled in terror along a Bronx street, trying to escape from their unidentified assassins, who pursued them in an automobile.

Mrs. Carosia and Barelli, who, according to the police, had been living for more than a year in a Bronx apartment, had just come out of a garage, where Barelli stored his car, when an automobile drew up to the curb.

Four men stepped out, and as they did so Barelli and Mrs. Carosia separated and ran in opposite directions. Screaming in terror, the woman tripped and fell. As she lay on the pavement, struggling to get up, one of the four men fired four shots into her body. Barelli was cornered in the ramp leading into a nearby garage. With five bullets in his body, he died before an ambulance arrived.

Poison Taken to Test Treatment for Baby

Oklahoma City, Okla., Feb. 13 (A.P.).—Act of a young father in taking poison to learn what to do for his 5-month-old daughter, who had been given a dose of the poison by mistake, may save the child's life, physicians said today.

Unable to get a doctor immediately when he learned his wife had given the baby poison for medicine, Clarence C. Jeldy took a dose of the poison, reasoning that his own reaction would tell him what antidote to use. The poison burned, so he began taking soda water, which, he said, seemed to help. He administered the same antidote to the child.

At a hospital, where the baby was reported in a serious condition, physicians said she had been given the proper antidote. Jeldy was not seriously affected.

Noted German Pianist Dies.

Berlin, Feb. 13 (A.P.).—Konrad Ansorage, noted pianist, died here today. He was 69 years old.

For Health

CASTLE BRAND*
SAUERKRAUT
rich in mineral salts and vitamines . . . deserves a frequent place on your menus
*Made From the Finest New York State White Cabbages

Mrs. Northcross
Famous Cook and Dietitian at the
Washington Post Cooking School
highly recommends Castle Sauerkraut as an exceedingly beneficial food.

The Greatest Vote Offer of the Entire

POST $20,000 Opportunity Campaign

In Effect for 6 More Days!

(CAMPAIGN ENDS APRIL 5)

This is positively the greatest short-cut to victory that will be presented throughout this thrilling contest. At no time will you have such an opportunity to increase the vote totals that will earn for you one of the 12 Automobiles or 16 Radios to be given away at the close of this campaign on April 5. Are you going to pass by this glorious opportunity to secure such rich rewards for so little spare time effort? Are you being fair to yourself and family if you do not enter this contest at once? Bring or send in your nomination today, to the campaign manager on the fifth floor of The Post Building. Get your share of the—

NOTICE

Candidates are advised that transferring a subscription from one member of a family to another does not constitute a new subscription and that all votes will be disallowed on such subscriptions. The purpose of this contest is to extend The Post circle of readers and that is the basis upon which rewards are given.

100,000 Extra Votes

That Will Be Given for Each $20 Worth of New Subscriptions Turned in Before 9 P. M., Feb. 19.

These votes will be in addition to those earned by the new subscriptions, and a few $20 clubs, combined with the 5,000 free nomination votes and the bonus of 25,000 votes for first subscriptions, will place candidates who enter now among the leaders of the race. You can not lose. Candidates who qualify but who do not win one of the capital prizes will be paid liberal cash commissions to compensate them for their efforts . . . Out-of-town contestants will be credited with 100,000 extra votes for each $20 worth of new subscriptions mailed in if the postmark bears a time not later than 9 P. M., February 19.

NOMINATION BLANK

Good for 5,000 Votes

Please Nominate

M.....

As a Candidate in THE WASHINGTON POST'S $20,000 Opportunity Campaign.

Street and No.....

Town or City.....Dist.....

Signed.....

Address.....

This blank counts for 5,000 free votes. Only one nomination will be credited to each candidate. The nominator's name will not be divulged if so requested.

FIRST SUBSCRIPTION COUPON

Good for 25,000 Extra Votes

This coupon accompanied by the Nomination Blank and your first subscription will start you in the race with more than 30,000 votes. Only one of these coupons will be credited to each candidate.

Name of Subscriber.....

Address of Subscriber.....

Candidate's Name .....

Address.....Amt. Enc. $.....Old or New

Return this coupon to the Campaign Manager, The Washington Post, with your first subscription and you will receive 25,000 extra votes in addition to regular votes as shown in the regular schedule.

Cadillac V-8 353 Town Sedan

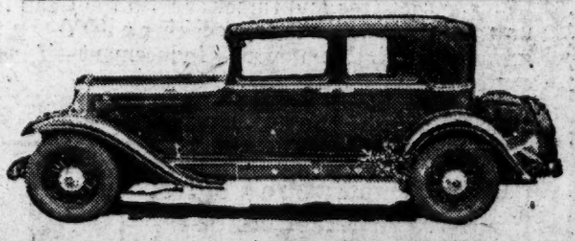

The big capital prize in this campaign. Valued at $3,630: purchased from and on display at the Washington Cadillac Co., 1138 Conn. Ave. N.W.

Nash 8-490 4-Door Sedan

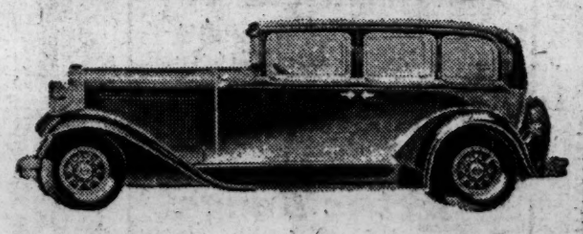

This car will go to the candidate polling the second highest total of votes. Price $1,985; purchased from and on display at Wallace Motor Co., 1709 L St. N.W.

AUBURN 8-95—Sport Sedan
Price, $1,395.00
Purchased from and on display at Warrington Motor Car Co., 2035 17th St. N.W.

PEERLESS Standard 6—4-Door Sedan—Price, $1,376.00
Purchased from and on display at Peerless Motor Car Co., 14th and P Sts.

DODGE 8—4-Door Sedan
Price, $1,295.00
Purchased from and on display at Trew Motor Co., 1511 14th Street.

CHRYSLER Royal Sedan, Model "66"—Price, $1,255.00
Purchased from and on display at H. B. Leary, Jr., & Bros., 1612 You St. N.W.

Grand Division Prize
GRAHAM Standard 6—4-Door Sedan—Price, $1,163.00
Purchased from and on display at Semmes Motor Co., 1526 14th St. N.W.

PONTIAC 6—Custom Sedan
Price, $993.00
Purchased from and on display at L. P. Steuart, Inc., 1401 14th St. N.W.

CHEVROLET 4-Door Sedan
Price, $776.00
On display at all authorized Chevrolet dealers.

Model 92 Majestic Radio

One of these fine sets, valued at $167.50 will go to a winner in each of three out-of-town districts. A $116.50 Majestic Radio will go to the runner-up in each of eight city and out-of-town districts.

FORD TUDOR SEDAN
PRICE, $585.89
On display at all authorized Ford dealers.

CHEVROLET 4-DOOR SEDAN
Price, $776.00
On display at all authorized Chevrolet dealers.

FORD TUDOR SEDAN
PRICE, $585.89
On display at all authorized Ford dealers.

ATWATER KENT

Kiel Table Model Radio
Priced at $168. One of these radios will go to each winner in the five city districts, after automobile prizes have been awarded.

[COOKING SCHOOL NEWS]

Flakier Pie-Crust

—and 2 pastry short-cuts

Pie-crust made with Crisco is flakier, more tender. Sweeter-tasting, too, because Crisco tastes so sweet and fresh—yes, actually sweet and pure all by itself!

To save time in pie-baking, you can keep this pastry dough, already mixed, in the ice-box for a week and bake a crust just when you need it. It will *stay* sweet, because Crisco itself stays sweet. And the thorough chilling will make the crust even flakier than usual.

Or you can keep unbaked pastry-shells in the ice-box always ready for use. Then when you want a pie, just put in your filling, pop the pie into the oven and bake.

2 cups flour
⅔ cup Crisco
½ teaspoon salt
6 to 8 tablespoons cold water
½ teaspoon baking powder

Sift dry ingredients together. Cut Crisco in well with two knives. Add water gradually and only enough to hold mixture together. Roll ¼ inch thick on floured board. For baked shell, take half of recipe and cover inverted pie plate. Leave enough dough to fold back to make a firm edge. Prick well with fork to prevent bubbles. Bake in hot oven (450° F.) 15 minutes. For two crust pie, bake at 450° F. for 10 minutes, then reduce heat to moderate (350° F.) and bake until filling is done.

• • •

Taste Crisco's sweet, fresh flavor

HAVE you ever tasted Crisco? We suggest that you do so.

You taste milk. You test eggs. Now, taste Crisco—then any other shortening. Then you'll understand why Crisco's own sweet, fresh flavor so improves the taste of your cakes, pies, hot breads, cookies and fried foods.

These recipes have been tested and approved by cooking authorities. You will get best results by using level measurements and the ingredients specified.

CRISCO *is used in the Cooking School now being conducted by this paper*

Mrs. Frances Northcross, in The Washington Post Cooking School, makes a point of modern methods in cooking. Naturally, then, she uses Crisco, the modern shortening. Not only is Crisco easy to use; in addition, it helps you secure better, surer results.

Crisco is the registered trade-mark of a shortening manufactured by The Procter & Gamble Co.

© 1930, P. & G. Co.

WORK ON BRIDGE

Interesting Hands I Have Met.

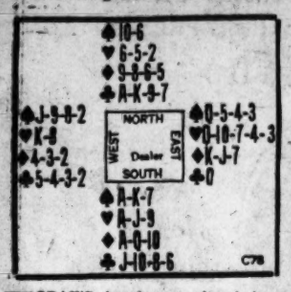

TODAY'S hand was played in a game of Contract Bridge.

The Bidding.

South, with a No Trump count of 20 and four suits stopped, bid two No Trumps. One point more in the valuation of his hand would have justified his bidding three No Trumps, and the temptation to make the game-bid with so attractive a hand must have been great. However, it is well to stick to the count; it will be right much oftener than wrong. North, of course, bid three No Trumps, having more than the minimum needed for that purpose.

In Auction South would have been the Declarer with a one No Trump contract.

The Play.

In the play West led the Deuce of Spades and South won East's Queen. South then led the Jack of Clubs hoping to tempt West to play the Queen; when West played a small card, it did not negative his holding the Queen; but South did not finesse; he remembered the rule that a finesse should be postponed until the second round if possible, and, of course, he had a bit of good luck when East's lone Queen fell. After that, the game became one of finesse.

To trick 3 a Diamond was led from North and the double finesse taken by South. To trick 4 South led the Ten of Clubs, overtaking with dummy's King; and a second Diamond was led to trick 5 and won by South's Queen. It now looked as if the adverse Diamonds were split and so South led the Ace and then put dummy in by leading the Eight of Clubs and overtaking with the Nine. Next dummy cashed his Diamond thirteener. South discarding his small Spade; and then came the Heart development. With the lead from dummy and a small Heart played by East, South holding Ace-Jack-9 properly finessed the Nine. It was his best chance to take three Heart tricks. West won and led a Spade; but when South took that trick he was able to put dummy in a fourth time by leading his Six of Clubs and winning in dummy with the Seven. This made possible a second Heart finesse, this time a winning one, and consequently the Declarer rang the gong for twelve tricks.

It was a case in which a small slam was made by the rarest good luck. The adversaries took only one trick with two Kings, three Queens and two Jacks—a most remarkable happening. Of course the North and South hands did not warrant a slam bid.

(Copyright, 1930.)

RADIO PROGRAMS

FRIDAY, FEBRUARY 14.
LOCAL STATIONS.
(Eastern Standard Time.)

NAA—Arlington.
(435 Meters, 689 Kilocycles.)

10:05 a. m. and 3:45 and 10:05 p. m.—Weather Reports.

WRC—National Broadcasting Co.
(316 Meters, 950 Kilocycles.)

6:45 a. m.—Health Exercises.
8:00 a. m.—Entertainer.
8:15 a. m.—Morning Devotions.
8:30 a. m.—Cherrio.
9:00 a. m.—Morning Melodies.
10:00 a. m.—Hits and Bits.
10:30 a. m.—National Home Hour.
11:00 a. m.—NBC Music Appreciation Hour. Walter Damrosch, director.
12:00 (noon)—Farm Flashes.
12:10 p. m.—Twelve o'Clock Trio.
12:45 p. m.—National Farm and Home Hour.
1:30 p. m.—Organ Recital.
2:30 p. m.—The Melody Three.
3:00 p. m.—United States Marine Band.
4:00 p. m.—"Sports and Recreation," by Capt. Charles Scully.
4:15 p. m.—Pacific Feature Hour.
5:00 p. m.—Lady Next Door.
5:15 p. m.—The March of Events: "New York's Modern Art Museum," by A. Conger Goodyear.
5:30 p. m.—William Hard on "German Attitude on Young Plan," from Berlin.
5:55 p. m.—Summary of Programs.
6:00 p. m.—Orchestra.
6:15 p. m.—"The World in Music," by Pierre V. Key.
6:30 p. m.—American Home Banquet.
7:00 p. m.—Amos 'n' Andy.
7:15 p. m.—May Singhi Breen and Peter de Rose.
7:29 p. m.—Correct Time.
7:30 p. m.—Twins.
8:00 p. m.—Cities Service Orchestra and Cavaliers.
9:00 p. m.—Eskimos.
9:30 p. m.—Broadcasting Broadway.
10:00 p. m.—The Alpha and Omega Opera Company De Luxe, Inc.
10:30 p. m.—Mystery House.
11:00 p. m.—U. S. Weather Forecast.
11:01 p. m.—midnight—Orchestra.

WMAL—Columbia Broadcasting System.
(416.8 Meters, 630 Kilocycles.)

9:00 a. m.—Opening the Morning Mail.
9:30 a. m.—Morning on Broadway.
10:00 a. m.—Radio Homemakers.
10:30 a. m.—Three Men in a Tub.
10:45 a. m.—Columbia Salon Orchestra.
11:00 a. m.—Beauty Adviser.
11:15 a. m.—Columbia Salon Orchestra.
11:30 a. m.—The Week-Enders.
12:00 (noon)—Columbia Salon Orchestra.
12:30 p. m.—Orchestra.
1:30 p. m.—Orchestra.
2:00 p. m.—Male Quartet.
2:30 p. m.—Organ.
3:00 p. m.—Ensemble.
3:30 p. m.—Today in History.
3:32 p. m.—Columbia's Fashion Director.
3:45 p. m.—Elizabeth Fellows, "Psychology."
4:00 p. m.—United States Navy Band.
5:00 p. m.—Browsing Among Books.
5:15 p. m.—Piano Syncopater.
5:30 p. m.—"Why a Citizens' Association?" by William E. Rabenhorst, Federation of Citizens' Association.
5:45 p. m.—My Bookhouse Story Time.
6:00 p. m.—Correct Time.
6:00 p. m.—News Flashes.
6:15 p. m.—Pianist.
6:30 p. m.—A. A. A. Radiologue.
6:45 p. m.—Dorothy Riddick, soprano.
7:00 p. m.—Orchestra.
7:15 p. m.—Listening-in on Jimmy and Jane.
7:30 p. m.—Floyd Williams, tenor.
7:45 p. m.—Fur Hour.
8:00 p. m.—Time.
8:00 p. m.—Footlights.
8:30 p. m.—Penmen.
9:00 p. m.—Story Hour.
9:00 p. m.—Brunswick Program.
10:30 p. m.—Curtis Institute of Music Program.
11:00 p. m.—Orchestra.

WOL—American Broadcasting Co.
(229 Meters, 1,310 Kilocycles.)

7:30 a. m.—Reveille.
7:35 a. m.—Musical clock.
8:00 a. m.—Birthdays.
8:15 a. m.—Breakfast Brevities, from The Washington Post.
10:00 a. m.—Peggy Clarke's Daily Chat.
10:30 a. m.—Public Service Man.
10:40 a. m.—Something for Everybody.
11:00 a. m.—Beauty Talk.
12:00 (noon)—Musical Program.
12:30 p. m.—Hour of Music.
1:00 p. m.—Luncheon Music.
2:30 p. m.—Musical Program.
4:00 p. m.—Helen Webb Zeller, impersonations.
4:30 p. m.—Half Hour With Boy Scouts.
5:00 p. m.—Tea Timers.
5:30 p. m.—Cecil and Sally.
5:45 p. m.—Town Crier.
6:00 p. m.—Mabel Owens, soprano.
6:15 p. m.—WOL Studio Orchestra.
7:00 p. m.—Dinner Music.
7:20 p. m.—Late News Flashes.
7:30 p. m.—Program of Scotch Songs.

CHAIN STATIONS.
(By Associated Press.)

Programs in Eastern standard time. All time is p. m. unless otherwise indicated. Wave lengths on left of call letters, kilocycles on right.

454.3—WEAF New York—660 (NBC Chain)

6:00—Black and Gold Room Orchestra.
6:15—The World in Music.
6:30—Banquet.
7:00—Family Goes Abroad.
7:30—The Twins.
8:00—Bourdon Concert Orchestra and Cavaliers.
9:00—Eskimos Dance Orchestra.
9:30—Broadcasting Broadway.
10:00—Alpha and Omega.
10:30—Mystery House, Sketch.
11:00—Vincent Lopez Dance Orchestra Hour.

348.6—WABC New York—860 (CBS Chain)

6:30—Orchestra: Osborn's Orchestra.
7:00—Entertainers: Ingraham Orchestra.
7:30—Fashion Plates Orchestra.
8:00—Footlights, Musical Feature.
8:30—Penmen.
9:00—Story Hour, with Mary and Bob.
10:00—The Folks.
10:30—Institute of Music. Artist Pupils.
11:00—Showboat.

394.5—WJZ New York—760 (NBC Chain).

6:00—Smith Ballew's Dance Orchestra: Pauline Haggard.
7:00—Amos 'n' Andy.
7:15—May Singhi Breen and Peter De Rose.
7:30—Stars of Melody with Astride Fields.
8:00—Ben Bernie and His Dance Orchestra.
8:30—Circus Stories.
8:45—Famous Loves.
9:00—Billy Jones and Ernie Hare.
9:30—Orchestra and Mixed Chorus. Miss Lennox.
10:00—Quakers.
10:30—Smith Ballew's Dance Orchestra.
11:00—Sketch Book.
11:15—Slumber Music.

EASTERN CLEAR CHANNEL STATIONS.

272.6—WPG Atlantic City—1,100

8:00—Hotel Concert Orchestra.
8:30—Health Talk: Pianologue.
9:30—Dance: Song Shop.
10:30—Organ and Dance (1½ hours).

282.8—WTIC Hartford—1,060.

7:00—Steppers: Sports: News.
10:30—Orchestra: News: Organ (1½ hrs.)

422.3—WOR Newark—710.

6:00—Uncle Don's Stories.
6:30—Hotel Concert Orchestra.
9:30—Wandering Gypsies.
7:30—Choristers: Tuneful Tales.
8:30—Orchestra: Fraternity Row.
10:00—Organ: Presentation.
11:00—News: Dance: Moonbeams.

305.9—KDKA Pittsburgh—980.

6:00—Play: Harmonizers.
7:00—Travelers.
7:30—Musical Program.
8:00—Concert: Feature Program.
11:20—Don Bestor's Orchestra.

302.8—WBZ Springfield—990.

6:30—Feature: Salinger's Keyboard.
7:30—Feature Programs.
8:30—Corn Poppers.
10:30—Lowe's Orchestra.

Today's High Lights

8:15 a. m.—(WOL) Breakfast Brevities from The Washington Post.

11 a. m.—(WRC) Music Appreciation Hour with Walter Damrosch.

4:30 p. m.—(WOL) Boy Scouts Valentine program.

5:15 p. m.—(WRC) A. Conger Goodyear, president of New York's Museum of Modern Art; address.

5:30 p. m.—(WRC) William Hard on "German Attitude Toward Young Plan," from Berlin.

5:30 p. m.—(WMAL) "Why a Citizens Association?" by William E. Rabenhorst.

10 p. m.—(WRC) The Alpha and Omega Opera Company.

10:30 p. m.—(WMAL) Curtis Institute of Music.

11 p. m.—(WRC) St. Valentine Slumber Music.

Band Concert

U. S. Marine Band Orchestra.
Auditorium, Marine Barracks, 3 p. m.

March, "King Cotton".....Sousa
Overture, "Masaniello".....Auber
Grand fantasia, "Echoes from Grand Opera".....Tobani
Nocturne, "In a Monastery Garden".....Ketelbey
Cornet solo, "Ah, Sweet Mysteries of Life," from "Naughty Marietta."
.....Herbert
Second Leader Arthur S. Witcomb.
Excerpts from "The Vagabond King."
.....Friml
Grand march, "Pomp and Circumstance."
.....Elgar
Marines' hymn, "The Halls of Montezuma," "The Star-Spangled Banner."

"Parking With Peggy"

"I hate these big parties, but we couldn't snub Helen without asking everybody else."

Art Interprets the Mode

A beige tweed coat trimmed with caracul . . . for practical wear. (Courtesy of Heim, Paris.)

Paris, Feb. 13.

YOU never saw anything like it! You, you never saw anything like it—the nearest thing to it was when we took up the idea about four years ago as a sort of personal whim.

And now of an evening every lovely lady in Paris carries a handkerchief which is, well, without exaggeration, every single speck as large as her bodice.

At that, a decorative 'kerchief in the hand is worth two in the pocket. Who, for instance, could fail to grasp at the ensemble showing the longest black evening dress, the loveliest black velvet wrap with a white collar—and the lovely lady herself carrying a huge flame-colored handkerchief!

Or another—a great white crepe de chine handkerchief carried with a black evening gown—the handkerchief showing a four-inch deep initial in black!

* * * *

And now there isn't any use in asking me what I think about the very large chiffon or crepe de chine handkerchief as a lovely lady accessory—because naturally I would like it since it has been a whim of my own for so very long. Just try the idea out for yourself—go over your handkerchief wardrobe and add six on me—you'll see!

* * * *

At one of those new art expositions—I just can't tell you which one because we've all been attending so many lately—I saw the most thrilling sofa pillows—well, they were made of a paper-woven composition, which almost defies description, yet looks like the most luxurious and beautiful lame (lah-may) you ever saw. Upon not very discreet inquiry about what this particular material might be called, after terrifying experiences had with rayon and such mysterious names, we were duly enlightened to discover that the material is called DAF. If we ever find out why, we'll tell!

* * * *

When in doubt, rely on the Haute Couture for guidance in good taste. Not all Paris-designed clothes are "exaggere," as we have repeatedly told you. The Heim tailored coat of light beige wool that I illustrated for you today is an example of how practical and yet smart a Paris model can be. And just that little added touch of the darker beige caracul!

* * * *

The hardest part of it is thinking up the idea—the rest is easy! And we've planned some of the smartest designs and color touches for your spring jackets and blouses in this week's illustrated leaflet—all you have to do is send a stamped, self-addressed envelope to the Dare Department of The Washington Post for it.

Border designs, triangular appliques, lacings here and there, bolero notes, well, we won't tell you any more about them here. If you want one "badly" enough, you'll send your envelope.

THE COUTURIER.

Lyolene. Today's tongue-twisting pronounciation isn't tongue-twisting at all. You say it so-o-o-o—"lee-o-lane," with no special accent on one syllable or another, rather a musical monotone. Think you'll have to practice it, no?

Are you looking in each Sunday's Washington Post for the Dare weekly fashion letter? We think it's well worth your while, don't you?

Au Revoir!

Wives of Tomorrow

By FRANCES M'DONALD

"You Flatter Us!"

DEAR Miss McDonald—Your column today rather amused me. I'm not going to say much, but all I want to say is this:

If the women find so many faults and complaints about the men, why are they so crazy to get married? They know what men are and the trials and tribulations of marriage, yet they hound every available bachelor who flashes a big roll and drives a good car.

I am a bachelor in my early thirties and after several fast and furious encounters with the "gentle" sex, have come to the conclusion that the only woman who gives a fellow an even break or a square deal is his mother. A son is always perfect, but a husband soon becomes a "bad actor."

Cordially, A. G. J.

You say "women know what men are, and know all the trials and tribulations of marriage." Since when? What girl as she surveys her gorgeousness in the mirror on her wedding day, has the least idea of what she will feel like the day that she first begins to realize "what men are," and what the "trials and tribulations of marriage" are going to be!

We have no way of knowing what men tell other women when attempting to sell them the idea of marriage, but we do know that every man who ever approached us on the subject, enthusiastically pictured how "different" it would be from any marriage that ever was or ever would be. To hear these high-pressure advocates present the proposition one would suppose it would be sweet peas on Monday, orchids on Tuesday, La France buds on Wednesday, and so on all through the week. But what in reality would it be? The laundry man on Monday, the plumber on Tuesday, and a crabby husband on Wednesday.

Listen to some wisdom, dear man! Women know nothing about men. They do not even want to know. They only know about moons, and themesongs, and deep sighs, and they find themselves turning off the oven for the fifth time and surveying a ruined roast while they wonder where the creature is that he could not at least have located a telephone.

Men have all the breaks. They appear upon one's door step immaculate and nearly irresistible. They bear gifts and compliments. Even nature is on their side. And they win. Then they begin to really perform. They will not get up in the morning. They gulp their food. They come late to dinner. They stay out at night. They catch disgusting colds and pass them on. They stop bearing gifts and bear grudges. They tell the truth instead of paying compliments. Show me one unmarried woman who "knows men." Show me one married woman who knows even the one sample that is turning her gray. I tell you, man, it is a conspiracy. It is nature's way of keeping things moving. It is a cruel, practical joke. And the joke is on the woman.

Turning the roast for the sixteenth time, she remembers that he did mumble something into his coffee cup that morning about seeing his publisher but never did he say he would not be home to dinner. And then, it being 10 p. m. the phone rings. And it is the creature. And he is bringing out a couple of friends, and how about something in the chafing dish. The chafing dish forsooth when she has had not a bite of dinner and the pot roast has permeated every corner of the house. But the woman must be the smiling goddess of the home, when the witless group arrive, otherwise she is a nagger and a common scold.

Women get married because they do not know what it is going to be like, and the only reason they stay married is because they are ashamed to admit this fact as true!

Baby Mine

IN THE PLAYHOUSE

By JOHN J. DALY

RAINY as it was, great numbers turned out to see the Chicago Civic Shakespeare Society's rendition of "Twelfth Night" yesterday matinee at Poli's Theater. In fact, the entire week's business has been and will be good. Mr. T. D. Benneville, manager of the theater, is authority for the statement that the current troupe at Poli's is about as popular as any company that has come along in Shakespearean productions these many years. One of the outstanding members of the company is Vera Allen, who is making quite a hit for herself in this parish.

* * * *

DOWN at the National Theater the management is fearful lest all the history-lovers of filmdom fail to see the incidental picture entitled "Today and Yesterday," an episodic news reel run in connection with "Across the World With Mr. and Mrs. Martin Johnson." High lights of the world's history during the past 35 years are shown in contrast with some of the modern events—and one scene, especially, shows the townsfolk meandering along Pennsylvania avenue during the inauguration of Grover Cleveland. It was Cleveland's second inaugural, which shows how far back the news reel goes.

* * * *

TWO operettas come to grace the local stages next week—Mitzi in her revival of "Sari," at the National, and Eleanor Painter, at Poli's, in another revival, Victor Herbert's immortal musical work, "The Fortune Teller." Both operas open on Monday night, which gives the first-line dramatic reviewers cause for ponderation. Either opening is worth while, so for once in his career the second-line reviewer gets as good as the best. Where Mitzi has the honor of bringing back the piece that made her famous, Miss Painter comes in a role created by Alice Nielson.

* * * *

ANY look into the future shows a goodly array of musicals as against straight dramatic offerings. Mr. Flo Ziegfeld is on the way to town with "Show Boat," the huge offering he first uncorked in Washington. About the same time, Poli's will have open house for another Victor Herbert revival, "Babes in Toyland." Barry Lupino, the famous English pantomimist, heads the "Toyland" company.

* * * *

AT least one bright young man traveling ahead of theatrical companies has a good word for "the road," so called. He is Mr. Ray Henderson, advance agent for Miss Ethel Barrymore, who is coming here soon—the week after next, in fact—with the Zoe Akins adaptation, "The Love Duel." Mr. Henderson, who has been from one coast to the other with the Barrymore vehicle, says there is a theater in the hinterland, and the crowds turn out to see their stage favorites. It is presumed, of course, that Miss Barrymore was welcomed everywhere.

What Today Means to You

By MARY BLAKE

"AQUARIUS."

IF February 14 is your birthday, the best hours for you on this date are from 9:30 a. m. to 10:45 a. m., from 4 p. m. to 5:30 p. m., and from 8 p. m. to 9 p. m. The danger periods are from 1 p. m. to 2 p. m. and from 9 p. m. to 10 p. m.

Those things which pertain to family and home will be benefited by the influences for this date. A false move may be made in business and a change should not be entertained at this time. Cupid will be very busy, but it would be best to dodge its arrows, as it is not a "lucky" time to plight your troth.

The child born on this date will have a very modest nature and although gifted with a keen intellect, it will hide its light under a bushel. If a boy, it will have good business sense and will be anxious to be on its own at an early stage.

You have a nature which is an exact opposite to those who were born on February 13. You do not have to acquire a superiority complex—nature endowed you with a superabundance of self-confidence. It may be said that you are quite satisfied with yourself, and in a great many respects you have cause to be grateful for your natural gifts. Your "nerve" is no doubt an asset to you, and it enables you to push to the front. On the other hand, your overconfidence prevents you from recognizing your own limitations, and you sometimes rush forth to an assured defat. Bluff and its attendant, self-assurance, are responsible for many successful careers, but they must be accompanied by common sense.

You try to be hail-fellow-well-met with others, but it produces, inevitably, not the reaction of real comradeship, but of vague resentment. You can not, naturally, place yourself on the level with those whom you consider your subordinates or inferiors. It is hard for you to forget yourself or your own importance and position.

You are highly emotional, and are easily influenced by the people with whom you are thrown in contact. Before you settle down in a home of your own with the chosen man or lady of your heart, you will probably be very fickle minded as far as those of the opposite sex are concerned. You will, however, make a devoted and loyal wife or husband.

Successful people born February 14:

Samuel Osgood, first Postmaster General.

James Appleton, the father of prohibition.

William S. Hancock, brigadier general.

Juliet Corson, author.

(Copyright, 1930.)

Uncle Sam's Home Hints

KEEP OILED FLOORS IN CONDITION

(U. S. Department of Agriculture.)

Oiled floors should be swept with a soft brush and dusted with an oiled cloth or mop. Occasionally they need a more thorough cleaning with a cloth wrung out of warm, soapy water, followed by polishing with a cloth moistened with kerosene or a good floor oil. Water and soap should be used very sparingly on oiled floors.

Painted floors also should be swept with a soft brush and dusted with a dry or oiled mop. About once a week, or more often if necessary, they need to be wiped or mopped with a wet cloth, and rubbed with an oiled cloth or mop. Scrubbing with strong soap or other alkali will soon ruin a painted floor, and allowing water to remain on it is also injurious.

Cement floors should be swept with a broom and occasionally mopped, scrubbed or flushed with water. They are usually equipped with a drain to carry off the excess. Composition and tiled floors should be swept with a soft brush and dusted with a dry mop. When necessary, they may be washed with a cloth wrung out of warm, soapy water and wiped dry as soon as possible. If water is left standing on a composition floor it may destroy the smooth surface, and in the case of a tiled floor is likely to loosen the cement that holds the tiles in place.

CITIES SERVICE ORCHESTRA
CITIES SERVICE CAVALIERS
and
JESSICA DRAGONETTE
in a program of delightful music—instrumental and vocal
TONIGHT AT 8
WRC
and 32 other stations in the National Broadcasting Company's coast-to-coast and Canadian network

Films About Africa Will Be Shown Tonight

Motion pictures made by Georges-Marie Haardt, who photographed about 90,000 feet of film during a 15,000-mile automobile expedition, which he led through Africa, will be given their first American showing tonight at the Washington Auditorium, under auspices of the National Geographic Society.

The expedition traversed much desert and jungle territory previously almost unknown, and never before entered by automobile. It began in Algeria, crossed the Sahara, through the big-game country, the Belgian Congo, the African Great Lakes area, and Madagascar, bringing back many reels recording strange tribes and customs.

Prize Waltz Planned At Valentine Festival

A Valentine dance and card party, with a prize waltz and a prize for every table of bridge or five-hundred, will be held at the MacFarland Community Center, Iowa avenue and Webster street northwest, beginning at 8 o'clock this evening.

Judges for the prize waltz will be Misses Frances Brightwell, Marjorie Schuster and Grace Ware. Christopher Lehmkuhl, president of the Petworth Citizens Association, will present the prizes. The singing of old-time songs and new love songs, under the direction of Roy Carty, will be a feature.

A Tweed Print
Does Fashion Up Brown

Smart beyond question . . . the all-important tweed print silk in warm brown tones . . . tailored to perfection from its new leaf cut out neckline to the very tip of its graceful flared skirt. Tiny tucks mold it to the silhouette fashion . . . the braided leather belt is at the normal waistline . . . Effective, too, are the big white sleeve buttons. Wear it right now . . . it's the smartest thing we've seen for present wear. Size 16.

$95

The French Shop, Second Floor.

JELLEFF'S
F STREET

CHICAGO MARKET CO.
311 7th Street N. W. Nat. 2939
Across From Saks on 7th

Specials for FRIDAY and SATURDAY

BEEF ROAST Young Tender lb. 20c
STEAK Young Tender lb. 27c
LAMB Shoulder Chops lb. 28c
SAUSAGE Fresh Pork lb. 15c
LAMB, For Stewing, lb. 15c
BUTTER Fancy Fresh Churned lb. 40c
COFFEE Fresh Ground Steel Cut lb. 25c
Oleo Liberty Roll lb, 35c | Oleo Unity Nut lb, 17½c
LAMB Choice Shoulders Fine for Baking lb. 18c
LIVER Fresh Sliced Pig, lb. 10c
BACON Sliced 25c 3-lb. piece or more lb. 20c
Smoked SAUSAGE Small, lb. 22c Large, lb. 20c
CHICKENS Fresh Dressed Fowls lb. 32c
Minced Meat lb. 12½c | Cream Cheese lb. 27c
PURE LARD Carton, lb. 12½c Loose, lb. 12c

Our Meats Are All Good Quality and Government Inspected.

Early Copy Is an Asset to the Advertiser

Sweet potatoes a-la-Heinz

A great golden-yellow sweet potato, piping hot—buttered, peppered, salted—and topped off with Heinz Tomato Ketchup! It almost steals the limelight from the steak or chops as the most memorable part of the meal.

Heinz Tomato Ketchup and sweet potatoes are natural table cronies. Each makes the other more irresistible.

57

HEINZ TOMATO KETCHUP

Enjoy the oven-baked taste of Heinz Oven-Baked Beans—another of the 57

WINNIE WINKLE, THE BREADWINNER — ***To My Valentine***

OOH-GOSH!! A SWELL VALENTINE!
YES, SOMEONE SENT IT TO ME AND I DON'T KNOW WHO!!
WHOEVER IT IS, HE CERTAINLY MUST LOVE YA, WINNIE!!
Y'DON'T SUPPOSE MARTY MULLIGAN COULD HAVE SENT THAT DO YA??
NO, I DON'T THINK THAT MULLIGAN WOULD PICK SUCH A BEAUTIFUL VALENTINE WITH SUCH LOVELY POETRY ON IT!
OH MR. LIBB, DID YOU SEND ME THIS VALENTINE?
WHAT VALENTINE? OH-ER-OH YES-ER-YES-SURE, I SENT THAT-
LET'S SEE IT, WILL YA WINNIE??
LIAR!
FEB. 14
BRANNER

BLAST NEAR SCHOOL HURTS 50 CHILDREN

Two Are in Serious Condition After Explosion Razes New York Houses.

STILL IS FOUND IN RUINS

New York, Feb. 13 (A.P.).—An explosion, ascribed by police to accumulated gas from a leaky connection, destroyed two one-story brick houses in Brooklyn today, hurled two sleeping Negroes from their beds and ripped out all the windows on one side of a nearby public school building, injuring 50 children. Twelve of the children were taken to hospitals and two were said to be in a serious condition.

The blast occured in an unoccupied brick dwelling house directly across the street from a new wing of Public School No. 83. Police said that they found a still in the ruins of the house, with a rubber hose connecting it to a gas main. The still had not been in operation immediately before the explosion.

Calvin Brooks and his stepson, Levi Graham, 16, Negroes, who were asleep in the other dwelling house, were carried out of the building by the force of the blast and were found in the back yard. Both were seriously injured.

They were placed under arrest at the hospital to which they were taken, but Assistant District Attorney Barclay said he did not believe they were responsible for the accident. He explained that the house in which the blast occurred was rented from Brooks but that the latter apparently had no connection with the operation of the still.

Reports that a bomb had exploded in the school building brought hundreds of frantic parents to the scene, anxiously calling the names of their children. All of the pupils had been taken from the building by this time, but some of the parents broke through the police lines and went inside to see for themselves.

Two thousand children, of whom about 900 were in the new wing, were in the school building when the explosion occurred.

Former Illinois Official Will Run for Congress

Chicago, Feb. 13 (A.P.).—W. H. H. Miller, of Champaign, former head of the State department of registration and education, filed petitions with the secretary of state at Springfield today as a candidate for congressman-at-large in the Republican primary election.

Miller is under sentence of seven months in jail and $2,000 fine for his part in an alleged conspiracy to sell bogus medical licenses and diplomas

FILM TIME TABLES

Feature pictures are presented on he following schedules at the theaers named:

Columbia — "Devil-May-Care," at 0:45 a. m., 12:50, 3, 5:05, 7:15 and 9:20 p. m.

Fox—"Harmony at Home," at 12:06 2:35 4:44, 7:50 and 9:59 p. m.

Rialto—"Woman To Woman;" at 11:45 a. m., 1:45, 3:45, 5:45, 7:45 and 9:45 p. m.

Palace—"Seven Days Leave," at 11:35 a. m., 2:15, 4:55, 7:30 and 9:50 p. m.

Earle—"Sally," at 11:10 a. m., 1:14, 3:18, 5:10, 7:15 and 9:20 p. m.

Metropolitan—"No, No, Nanette," at 11:18 a. m., 1:18, 3:18, 5:18, 7:18 and 9:18 p. m.

RKO-KEITH'S—"Hit the Deck," at 11:14 a. m., 1:16, 3:18 5:15, 7:17 and 9:19 p. m.

Tivoli—"It's a Great Life," at 2, 3:50, 5:40, 7:30 and 9:25 p. m.

Ambassador—"The Locked Door," at 6:15, 8 and 9:45 p. m.

Lutheran Church Talk Planned for Tonight

A review of the development of Christianity "After 1900 Years" will be presented by the Rev. W. C. Schaeffer, pastor of St. John's Church at Allentown, Pa., at the twenty-fourth annual Lutheran Sunday School Institute of the United Lutheran Church of Washington in Keller Memorial Church tonight.

The program, under auspices of the eastern conference of the Maryland Synod, will begin with a devotional service conducted by Austin Cooper at 5 o'clock.

Dignitaries Expected At Shriner Ceremonial

James C. Hoyle, illustrious potentate of Almas Temple, announces that plans have been nearly completed for holding a ceremonial some time the early part of April. Since several dignitaries from other jurisdictions and representatives of the Imperial Council have signified a desire to be present at the first Shrine meeting of Almas Temple in 1930 it is expected that the number of visiting Shriners will be large.

The potentate further states that he has in mind a change in the usual plan of having the degree work presented by the divan officers, and instead will delegate the work to a selected cast. Petitions for inclusion in the class to be instructed at the ceremonial should be in the hands of the recorder not later than March 29.

$5.00 ROUND TRIP
NEW YORK
Sunday, February 16
Special Through Train Direct to Pennsylvania Station, 7th Avenue and 32d Street
Lv. Washington.....12:05 a. m
Lv. Baltimore (Penna. Sta.).....1:05 a. m.
Returning, leave New York 5:10 p. m., Hudson Terminal 5:00 p. m., Newark (Market Street) 5:32 p. m
Similar excursions March 2, 16, 30, April 13.
ALL STEEL EQUIPMENT
Pennsylvania Railroad

BUS FARES CUT
Special Introductory Offer
The lowest fares in history for luxurious travel. We do this to win 3,000,000 new patrons in 1930. We know that the quickest way to win new passengers is to get people to take their first trip in one of our buses. That is why we have cut our fares to the bone, to win new friends.

PITTSBURGH	$ 7.00
DETROIT	12.00
CHICAGO	15.00
CINCINNATI	13.75
ST. LOUIS	15.00
RICHMOND, VA.	3.50
BALTIMORE	1.00
PHILADELPHIA	3.50
NEW YORK	5.50
WINSTON-SALEM, N.C.	8.50
CHARLOTTE	10.70
MIAMI	28.00
JACKSONVILLE	20.00
LOS ANGELES	51.50
SAN FRANCISCO	56.00

UNION BUS DEPOT
1336 New York Ave., N. W.
Phone Metropolitan 1512-3-4
PEOPLE'S RAPID TRANSIT CO., INC.
DEPENDABLE GREYHOUND Lines

AMUSEMENTS. AMUSEMENTS.
WARNER BROS. METROPOLITAN Begins Today
Fridays is THE NEW OPENING DAY FOR ALL NEW SHOWS
Splitting Comedy Romance The Side-That Had All New York in Roars.
NO, NO, NANETTE
The Most Gorgeous Scenery, the Funniest, the Most Gorgeous Technicolor Ever Seen, With
ALEXANDER GRAY
BERNICE CLAIRE
A FIRST NATIONAL-VITAPHONE HIT.

WARNER BROS. EARLE
BEGINNING TONIGHT 11:30 P.M.
3,000,000 PEOPLE HAVE ENJOYED HIM ON THEIR RADIOS
Now Hear Him in Person, Radio's Greatest Personality, Yours Very Truly
in Person LITTLE JACK LITTLE
Lovely DOROTHY MACKAILL
The Darling of Park Ave. Hitting the High Spots.
Romance as Rugged as the Ranges of the West in
THE GREAT DIVIDE
A FIRST NATIONAL & VITAPHONE PICTURE
LAST TIMES TODAY
MARILYN MILLER in "SALLY"
The First National and Vitaphone Classic.

WASHINGTON'S BIGGEST AND JOLLIEST
VALENTINE BALL
The Popular Dancers of the City are Cordially Invited to Join the NATIONAL FELLOWSHIP CLUB in dancing the Old Bachelor Boys and Girls out and the New Ones in.
75c—SATURDAY NIGHT, 9:00 O'CLOCK
Main Ballroom
The City Club
1320 G St. N.W.
Phil O'Brien and His NAFELKONS

AMUSEMENTS. AMUSEMENTS.
R-K-O KEITH'S
Tomorrow at 10:30 A. M.
YOU MUST BE AMONG THOSE PRESENT AND
Meet The
2nd WIFE
Who Was Right?
A husband who left his second wife during the most trying period of her life—to be at the bedside of his first wife's dying son—
OR
the second wife who requested that he remain with her—
The New LILA LEE & Conrad Nagel
A soul-stirring episode from real life in which the decision between love and duty seared the heart of a husband and father.
POPULAR FITZPATRICK TRAVEL TALK
RADIO NEWS of Current Events
MEMORIES A Musical Novelty
"RUBEVILLE," A COMEDY WITH MUSIC
FRED CLARK AND HIS R-K-OLIANS
Last Times Today—JACK OAKIE in "Hit the Deck"

A riot of soft color in "Candy print" chiffon gown
$25
For evening until the sleeves are attached, then a frock for Summer afternoons. The peplum flare is very new . . . tiny tucks indicate the fitted waist line.
Mayfair Shop, Third Floor.

The Hecht Co.
"F Street at Seventh"

FROM THE NATION'S CAPITOL TO THE SUNNY SOUTH
WASHINGTON to KNOXVILLE
LEAVE WASHINGTON
Southbound, 10:30 a. m., 10 p. m.
FOR WINCHESTER
7:30, 10:30 a. m., 4:30, 10:00 p. m.
BUS TERMINAL
9th and C sts. nw. Natl. 9403.
1421 Pa. ave. nw. Met. 5314.
1336 New York. ave. nw. Met. 1512.
DIXIE HIGHWAY Stages
DE LUXE MOTOR COACH SERVICE
RIDE THE BIG BLUE BUSES

TOLMANIZED
TABLE LINENS
Retain their luster
The TOLMAN LAUNDRY
Phone Met. 0071

FURNITURE RENTING
H. BAUM & SON
OFFICE FURNITURE
NAtional 9136 616 E St. N.W.

FRANK HARTIG
Indoor Golf School
Open to Public
9 A.M. to 10 P.M.
INSTRUCTIONS
PRACTICE NETS
CLUB REPAIRS
1317-19 N. Y. Ave.
Met. 6976

Second Floor Specials
for
Friday and Saturday
Griswold Cast Aluminum
for Waterless Cooking

Griswold Cast Aluminum 12¾-in. Oval Roaster, with self-basting cover and trivet. $5.75
Griswold Cast Aluminum 2½-qt. Tite-top Dutch Oven, with self-basting cover and trivet. $4.50
Griswold Cast Aluminum Saucepan, with self-basting cover, with rubberoid handle, 2-qt. size. $2.95

Glass Mixing Bowls
5 in set. Specially priced.
50c

Keystone Steel Door Mat
will fold up easily. Special 75c

Closing Out Mop Heads
Assorted sizes up to 2 lbs. Regular prices worth up to 65c.
15c

"Wear-Ever"

Set of 4 Aluminum Sauce Pans
1, 1½, 2, 2½ qt. sizes
Regularly $3.35 ..... $1.98

Wear-Ever Straight Saucepan, with cover; 3-qt. size—
$1.00

"Universal" Electric Iron
Wrinkle-proof design, with round heel. 6-lb. size, with cord and stand. Nickel plated.
$3.48

Wool Duster
Chemically treated, with black enameled handle. Regularly 50c special.
19c

Squeez-Ezy Self Wringing Mops
So easy a child can manage it. Regular price, $1.00.
69c

Edison Mazda Lamps
Buy a box of 4 lamps of any size 10 to 60 watts.
$1.20

Triangle Oil or Polish Mops
With adjustable handles. Regular price, $1.
59c

SECOND FLOOR
Barber & Ross, Inc.
The Big Hardware & Housefurnishing Store
11th & G Sts. N.W.

WHY?
do the leading chain stores and fancy grocers sell
INDIA TEA
Look for this mark on the package of tea you buy.
INDIA TEA
This mark is the emblem of the Tea Growers of India.
Because—
India grows the finest tea in all the world. No other tea has the rare, rich flavor that India Tea possesses . . . and remember India Tea costs no more than ordinary tea.

Sold by—

	BRAND
A & P FOOD STORES	Ncetar
JEWELL WAGON STORES	Jewel India
LIGGETT'S & REXALL STORES	Opeko

The following brands sold at all Independent Grocers and Delicatessen Stores:

Boscul	Lord Calvert	Tao Tea India Blend
Columbia	Maxwell House	White House
Darma	Monarch	White Lilac
Gold Camel	Old Homestead	Wilkins Tea
Golden Siva	Royal Scarlet	Zvetochney

INDIA TEA
India produces the finest tea in the world

FREE LECTURE
—ON—
CHRISTIAN SCIENCE
—BY—
Dr. Hendrik J. De Lange, C.S.
of The Hague, Holland
Member of the Board of Lectureship of The Mother Church, The First Church of Christ, Scientist, in Boston, Massachusetts.
In First Church of Christ, Scientist
Columbia Rd. and Euclid St. N.W.
Friday, February 14, at 8 P. M.
Under the Auspices of First Church of Christ, Scientist
No Collection. All Welcome.

$3.50 Philadelphia
$3.25 Chester
$3.00 Wilmington
AND RETURN
Next Sunday, Feb. 16
Lv Washington 7:40 A.M.
Ar Philadelphia 10:45 A.M.
RETURNING
Lv Philadelphia 7:30 P.M.
Lv Chester 7:50 P.M.
Lv Wilmington 8:10 P.M.
Same Day
Consult Ticket Agents
Baltimore & Ohio

The Wonder Hotel of New York
HOTEL MANGER
Heart of Times Sq. District
7th Ave. 50-51st Sts. New York City
2000 Rooms

Rooms with running water	$2.50
For two	3.50
Rooms with shower or bath and shower	3.00-500
For two	4.00-5.00-6.00

No Higher Rates

Today and 8 Days More Before Washington's Birthday to Serve and Enjoy
OUR FAMOUS
GREEN BAG COFFEE
Per Lb., 35c
"On the Tables of Those Who Know."
Sanitary and Piggly Wiggly Stores

FOX
F AT FOURTEENTH ST.
LAST DAY
William Fox Presents
WILLIAM COLLIER SR.
famed comedian of the stage in his first talking picture,
"HARMONY at HOME"
—on the stage—
FANCHON & MARCO present
SINGER'S MIDGETS
Thirty Little People in a Big Revue With Elephants, Ponies, Reindeer, Camels and Ducks.

TOMORROW
William Fox will present
MARY DUNCAN
—and—
CHARLES FARRELL
in F. W. MURNAU'S
CITY GIRL
—the stage—
ALEXANDER CALLAM
introducing
FANCHON & MARCO'S
JAZZ CINDERELLA
a tuneful rollicking revue featuring
MAE USHER
BILLY RANDALL
JAMES GAYLORD
ALBERT HUGO
DOROTHY & VIRGINIA MOORE & PAL
FOX GRAND ORCHESTRA
overture
RUDOLF FRIML
melodies
Fox Movietone News

SHUBERT-BELASCO
OPENS
THE JUNIOR THEATER Presents
THE IVORY DOOR
By A. A. Milne
Feb. 15, 2:30, 8:15
Tickets, $1.50, $1.00, 75c
On sale at all hotels; T. Arthur Smith, Junior Theater office, 808 17th st. and Belasco Theater.

LAST CONCERT
PHILHARMONIC
SYMPHONY ORCHESTRA
Of New York.
ARTURO TOSCANNINI, Conducting
MAR. 4, 4:45 Constitution Hall
Tickets $3.25, $3, $2.75, $2, $1.50, $1 At T. ARTHUR SMITH'S BUREAU, 1330 G Street, in Kitt's.

POST WANT ADS PAY

NATIONAL — NOW
DAILY, 2:30-8:30. FINAL SAT.
ACROSS THE WORLD
with Mr. and Mrs.
MARTIN JOHNSON
Their first talking picture featuring 3 BOY SCOUTS IN AFRICA
Scout Dick Douglas Talks Nightly
Extra—SEE Cleveland, McKinley, Roosevelt, Taft, Wilson, Ex-Kaiser, Czar of Russia, &c.
Nights, 50c-$1.50. Mats., 50c-$1. Children ½ price any performance
NEXT MONDAY—SEATS SELLING
'An Event of International Importance'
GEORGE E. WINTZ presents
MITZI in Her Greatest Musical Comedy Success 'SARI'
with
100 SINGERS-DANCERS-BEAUTIFUL GIRLS-100
and
THE FAMOUS ALBERTINA RASCH BALLET
Nights: Orch, $2.00; Bal., $2.00, $1.50 & $1.00; 2d Bal., 50c. Pop. Mat.: Wed., Orch., $1.50; Bal., $1.00; 2d Bal. 50c. Sat. Mat., Orch., $2.00; Bal., $1.50 & $1.00; 2d Bal. 50c

POLI'S TONIGHT at 8:20 Matinee Tomorrow
Nights 50c to $2.50. Mat. Sat. 50c to $2
CHICAGO CIVIC SHAKESPEARE SOCIETY PRESENTS
FRITZ LEIBER in The PLAYS OF SHAKESPEARE
Julius Caesar
Tomorrow Matinee
"AS YOU LIKE IT"
Tomorrow Evening
"RICHARD III"
NEXT WEEK Beginning Monday SEATS NOW
The International Favorite
Eleanor Painter in "THE FORTUNE TELLER"
N. Y. Cast—Ensemble—Ballet and Production Intact
THRIFT PRICES NIGHTS, 50c to $2.50 THUR. MAT., 50c to $1.50 SAT. MAT., 50c to $2.00

TONITE
AMATEUR AND PROFESSIONAL NIGHT
at the
GAYETY
Laughs and More Laughs
Phone District 9324

MATTRESSES
RENOVATED
Best Service and Prices.
COLUMBIA BEDDING CO., Inc.
219 G St. NW. National 5528.

NOW PLAYING
RIALTO NINTH AT GEE
Which
BETTY COMPSON
WOMAN TO WOMAN
LOVE WITHOUT HONOR OR HONOR WITHOUT LOVE
ADDED SHORT FEATURES — All Star Comedy "Upstairs and Downstairs" ALL COLOR SINGING SPECIAL — CARTOON and STAR UNIVERSAL NEWS REEL — GRAHAM McNAMEE Announcing

PALACE LOEW'S
F St. at 13th—Cont. from 11 A. M.
NOW PLAYING
A Paramount Picture
GARY COOPER
as a valiant fighter in
SEVEN DAYS LEAVE
ALL TALKING
—ON THE STAGE—
TEDDY JOYCE
in a Loew Production
"BERMUDA BOUND"
STARTING SATURDAY
RETURN ENGAGEMENT
ALLAN ROGERS

COLUMBIA LOEW'S
F St. at 12th—Cont. from 10:15 A. M.
NOW PLAYING
A Metro-Goldwyn-Mayer Picture
RAMON NOVARRO
in a great musical romance
DEVIL MAY CARE
A great star in his first talking film, a gorgeous romance against a colorful and spectacular background. Novarro's golden voice in one delightful melody after another.

ROSA PONSELLE
Soprano, Metropolitan Opera.
POLI'S—WED., FEB. 19, 4:30
Seats Mrs. Wilson-Greene's Bureau, Droop's, 1300 G st.; Dist. 6493.

AUTO INJURY FATAL TO MARKET EXPERT

John Gilbert Dies Following Operation Necessitated by December Hurts.

WAS FEDERAL EMPLOYE

John C. Gilbert, 46, of 1205 Hamilton street northwest, specialist on radio market news and exhibits for the Department of Agriculture, died at Emergency Hospital yesterday morning, following an operation necessitated by injuries suffered in an automobile accident during December.

Born in Denver, Colo., November 13, 1884, a son of John A. and Louisa W. Gilbert, he was graduated from the Oklahoma Agricultural and Mechanical College in 1904. He was a teacher of natural science in Nanking University, Nanking, China, and in the China National Institute of Shanghai during 1908 and 1910.

Returning to America, he entered the field of market specialization, becoming acting director of the Pennsylvania Bureau of Markets. In 1921 he entered the Department of Agriculture where he did pioneer work in the development of market news service by radio, which is now organized nationally and is one of the best known features of the department's public services.

In 1909, Mr. Gilbert married Anna Louise Rice, Puyallup, Washington, a fellow teacher in China. Besides his widow, he is survived by a daughter, Ruth, who is a freshman at the University of Maryland.

Funeral services will be held at All-Souls Church, Sixteenth and Harvard streets northwest, at 3 o'clock tomorrow afternoon with Dr. U. G. B. Pierce in charge. Interment will be private.

EXPERT DIES

JOHN C. GILBERT.

OBSEQUIES FOR J. A. HENDLEY

Interior Department Employe Will Be Interred Today.

Final rites for James A. Hendley, 56, veteran clerk in the Interior Department and active Masonic member, who died Wednesday from heart disease, will be held at 2 o'clock this afternoon, at his residence, 4610 Norwood drive, Chevy Chase Terrace, Md. Interment will be in Congressional Cemetery.

He is survived by his widow, Mrs. Adah Frances Hendley.

28 Persons Die in Russian Blast.

Rostov-on-Don, U. S. S. R., Feb. 13 (A.P.).—Twenty-eight persons were killed and sixteen others injured seriously in an explosion at the state grain mill here last Monday. The casualties were officially announced only today.

RITES FOR MRS. KIMBALL.

Widow of Rear Admiral Will Be Buried Today.

Private funeral services for Mrs. Esther Spencer Kimball, 73, widow of Rear Admiral William Wirt Kimball, will be held this afternoon at her residence, 1757 Q street northwest. Temporary interment will follow in a vault in Arlington National Cemetery, beside her husband.

Both Mrs. Kimball and Admiral Kimball are to be buried later at Paris, Oxford County, Me., the family home. Mrs. Kimball died from heart disease Wednesday, less than a month after her husband's death.

MRS. EMILY GRANT DIES.

Native of England Had Resided Here Many Years.

Mrs. Emily Grant, 76, of 1408 Delafield place northwest, who had been an invalid for many years, died yesterday morning from heart diseases.

A native of England, Mrs. Grant came to the United States with her parents when she was 19 years old. They settled in Minnesota where she later married the late William D. Grant, who was stationed at Fort Snelling. Her husband was formerly superintendent of the Soldiers' Home Hospital.

She is survived by two sons, Thomas and James Grant, and four nieces.

FUNERAL OF MRS. VOORHEES.

Widow of Benning School Principal Will Be Buried Today.

Funeral services for Mrs. Eliza A. Voorhees, 90, veteran Washington school teacher, will be held at 11 o'clock this morning at her residence, 1600 Kenilworth avenue northeast. Interment will follow in Arlington National Cemetery.

Mrs. Voorhees, the widow of Joseph H. Voorhees, former principal of Benning School, where she also was a teacher, had lived in Washington since 1852. She was retired in 1913, after 35 years of public school service.

LAST DAY

of

The Washington Post

Cooking School

Your Last Opportunity to Hear

Mrs. Frances T. Northcross

Culinary Expert and Famous Lecturer on Home Economics

BELASCO THEATRE

2 P. M. DOORS OPEN AT 1 P. M.

Free Recipes—Gift Awards

Bring Pencils and Notebook

No Admission Charge

GET SET

Get set for the coldest winter weather, at any "Standard" pump, and be off always with the starter... Have your tank filled today.*

*Where New-Processed "Standard"—a carefully refined gasoline—awaits you. Quick starting, fast pick-up, less knocking and smooth power combine to give "high-test" performance at no advance in price.

MADE BY THE REFINERS OF ESSO—THE GIANT POWER FUEL—CONTAINING ETHYL

STANDARD OIL COMPANY OF NEW JERSEY

The PALAIS ROYAL

G STREET AT ELEVENTH — TELEPHONE DISTRICT 4400

Commencing Today—Sensational Clearance Prices on Dresses, Ensembles and Coats At a Fraction of Their Original Prices

To make room for new arrivals, we offer the following extraordinary values in women's and misses' apparel. Every garment is timely for wear at the present moment. On many items this is the first reduction.

$9.90 to $16.95 Dresses. Sale Price — **3.95**

These have been reduced before—they were $6.98—silks—dresses and ensembles.

$11 to $19.50 Dresses. Sale Price — **7.95**

Transparent velvet, light colored evening frocks, silk dresses, ensembles, knitted and wool frocks.

$16.95 to $19.50 Ensembles. Sale Price — **13.95**

Tweed, wool and silk ensembles for women and misses, to wear now.

$19.50 to $35 Dresses. Sale Price — **16.95**

Transparent velvet dresses and ensembles; evening dresses and silk ensembles. For women and misses.

Misses' $25 to $35 Evening Dresess — **19.50**

Charming models for misses—exquisite colors and lovely styles. 14 to 20 year sizes.

$39.50 to $49.50 Ensembles. Sale Price — **29.50**

For women—wool ensembles and silk ensembles—complete costumes that you'll be charmed to wear right now and later.

$29.50 to $39.50 Sports Coats — **16.60**

Even some fur-lined coats—all fur trimmed. Women's and misses' sizes 14 to 40.

$79.50 Dress Coats. Sale Price — **49.50**

Fine broadcloth, trimmed with civet cat, kit fox, caracul, muskrat. Misses' and women's sizes.

$59.50 Dress Coats. Sale Price — **39.50**

Broadcloth models, trimmed with caracul, badger, fox, skunk or French beaver.

PALAIS ROYAL—Third Floor.

25 YEARS AGO TODAY

EVA TANGUAY WAS SINGING — "I DON'T CARE. I DON'T CARE. IF MY HAIR IS NOT DRESSED SWELL, I'VE GOT NO KICK COMING. IT'S VASTLY BECOMING AND SUITS MY FACE SO WELL — I DON'T CARE. I DON'T CARE — MY FACE MAY LOOK FUNNY, BUT IT GETS ME THE MONEY — SO I DON'T CARE."

ALL THE PANSY BLOOMS LULLED INTO REST BY SWEET PERFUME, WILL DIE AMID THE WOODLAND GLOOM, THE DAY WHEN I FORGET YOU.

MRS A.L. NAIVE — CHARLESTON, MO.

(Copyright, 1930, by The Bell Syndicate, Inc.)

HEINRICH CONRIED HAD SUCCEEDED MAURICE GRAU AS OPERATIC LESSEE OF THE METROPOLITAN OPERA HOUSE, IN NEW YORK.

FEBRUARY 14, 1905.

Humane Society of District launched crusade against cruelty to animals.

Memorial service to Lincoln held in all churches of the city.

President Roosevelt and party left for New York City.

Moral responsibility of whist-playing mothers deplored by Washington social worker.

Gas explosion in house in Northwest section demolished the building.

Twelve-room house in Northwest section was advertised for sale at $3,000

Daily Cross-Word Puzzle

ACROSS.

1 Remotely
5 Identical
9 Social gathering
12 Commanded
13 The person or thing here present
14 Possessed
15 A pause
16 Toward the Orient
18 To dash about
20 Numbers between 12 and 20
21 The persons or things here present
23 Portion
24 Ten
25 Stem of plant
27 Waist-band
31 Guido's highest note
33 Indian tribe
35 Bellow
36 Remainder
38 High table lands
40 The writer
41 Exclamation of regret
43 Stories
45 The Mohammedan religion
47 One of Zeus' lady friends
48 A mass of sand, broken stone and cement
50 Paragraph
53 Seventh Greek letter
54 A son of Seth (Gen. iv:26)
55 Blast
56 To fall behind
57 Direction to let stand as printed
58 Former allowance made for waste during transportation

DOWN.

1 The fifth month of the Jewish year (plural)
2 Corpulent
3 Worship
4 To pass again
5 A short distance
6 Exclamation of mockery
7 Errors
8 Natural fat
9 When, as or if compared with
10 Auricular organs
11 Append
17 Saturates
19 Allot
21 To pile in layers
22 Aperture
23 Works diligently
26 A land or naval force
28 Have existence
29 An indeterminate quantity or number
30 Garden tools
32 For instance
34 Glut
37 Variety of soapstone
39 One who derives gratification by inflicting pain on others
42 Household gods of the ancient Romans
44 At a subsequent time
45 An insignificant part
46 Obstruction
47 For fear that
48 Small, close room, as for a prisoner (Ref. spelling)
49 To come up to
51 Prior to
52 Assembled

YESTERDAY'S ANSWER.

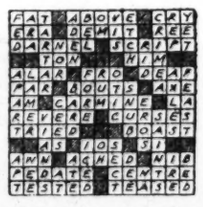

(Copyright, 1930.)

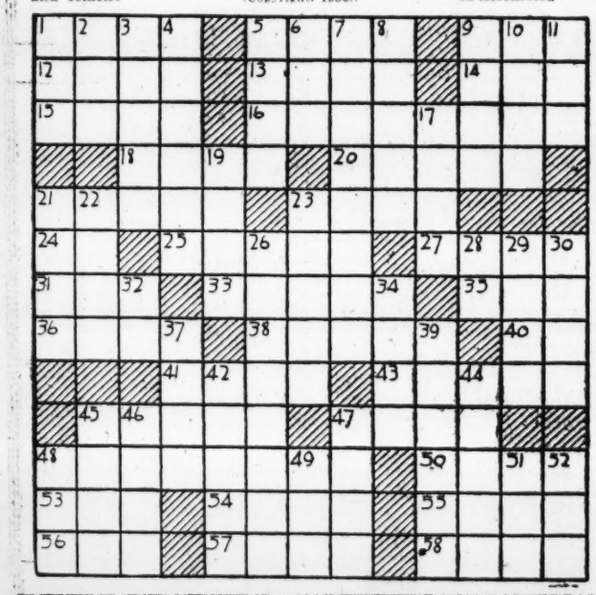

How to Keep Well

By DR. W. A. EVANS

DIET AND TOOTH DECAY.

THE great volume of evidence that the teeth can be kept from decaying and the gums can be kept firm and healthy by an anti-scurvy diet attracts attention to the foods which supply considerable quantities of vitamin C. When it was discovered that lime juice and lemon juice would prevent old-fashioned scurvy the authorities soon found it necessary to specify not only the anti-scorbutic foods but also to give the minimum amounts to be used daily.

They found not only that substitutes for lemons were being used, but that there was a tendency to skimp on quantities. Some expected one such a day to keep scurvy away. The regulations for men on sailing vessels called for a minimum of a given amount of lemon juice a day.

In the prevention of tooth decay and diseased gums, these kinsmen of scurvy, we have arrived at the point where dentists and physicians are specifying at least one pint of orange juice a day. This means not one orange, or a pint of oranges, but one pint of undiluted juice of fresh good oranges daily. If a commercially diluted juice is used the purchaser should know the percentage of juice in the mixture, that he may calculate his daily dose of the diluted product. For the moment, oranges are bearing nearly the whole burden.

Among the other foods known to contain considerable quantities of vitamin C are lemon juice, tomato juice, lettuce, sprouted beans, raw cabbage, raw carrots, onions, pineapples, potatoes, turnips, and various other fruits and vegetables. Just how much of each of these foods is required to equal one pint of orange juice as a source of vitamin C remains to be established. The time will doubtless come in which a man may choose between one pint of orange juice and a given quantity of lettuce; or a combination of tomato juice, cabbage, and carrots. Whichever he uses the sum total of anti-scurbutic substance should equal that found in one pint of orange juice.

Some tricks in the art of food preparation will be required to meet this demand. One authority says tomato juice equals orange juice but it is impossible to get a child to drink a pint or more of tomato juice a day. When one listens to discussion of this question he is impressed by the way it leads toward raw as well as fresh foods. The freer use of raw foods will require greater care in the kitchen, in washing and cleaning such foods to free them from dirt, microbes and worms and arsenic and other insect poisons.

GAS AND PERNICIOUS ANEMIA.

T. R. writes: I am convinced that there is something to the theory that burning gas jets in a closed room will cause blood poison. The writer, a man 60 years old, was in the habit of cooking his own breakfast, then shutting the kitchen door and lighting four gas burners, then reading for 30 minutes. He had been doing this for three weeks when he was suddenly taken down with a desperate case of pernicious anemia. The blood count was very bad, the cheeks sunken in and three doctors thought he would not live a week. However, after treatment, he was cured.

There must be something to the theory advanced that the burning gas uses up all the oxygen in the room and that it affects the blood stream in some unkown way.

REPLY.

Leaking carbon monoxide and unburned gas can cause chronic poisoning as well as the acute kind. However, it is not due to deficient oxygen in the air.

If you had pernicious anemia some other cause was in operation.

(Copyright, 1930.)

BUCK ROGERS, 2429 A. D. — *Wilma Solves Problem* — By Phil Nowlan and Dick Calkins

WILMA HAD MADE AN OPENING WITH THE MARTIAN FORCE-RAY GUN AND IN AN INSTANT I HAD LEAPED INTO THE SPHERICAL SHIP
WHERE ARE THEY WILMA? BACK OF THAT DOOR?
OH, BUCK DEAR, BE CAREFUL! THEY'RE TIGER MEN FROM MARS!
YOU MEN OF MARS, PUT DOWN YOUR WEAPONS! COME OUT PEACEABLY AND WE WON'T HARM YOU. BUT IF YOU DON'T WE'LL BLOW YOU OUT AND TAKE YOU RIGHT APART!
UNHEEDING WILMA'S WARNING, I UNLOCKED THE DOOR.
THE DOOR OPENED VIOLENTLY AND MARTIANS BOUNDED INTO THE ROOM.
TIGER MEN OF MARS BOW THEIR NECKS TO NO YOKES! WE SHALL BLOW OURSELVES UP, TOGETHER WITH YOUR WHOLE CITY!
DON'T GET EXCITED! WHO SAID ANYTHING ABOUT BOWING YOUR NECKS? CAN'T THE PEOPLES OF TWO PLANETS BE FRIENDLY?
DICK CALKINS
TO BE CONTINUED 347

ELLA CINDERS—*A Plan of Battle* — By Bill Conselman and Charlie Plumb

Ella, barricaded in the ship's galley with a few members of her motion picture company, has agreed to give food to O. Watters Peek's mutineers, provided it is shared with the captain and officers who are being held prisoners.
STAND BACK AND I'LL PUT RATIONS FOR ONE MEAL OUTSIDE THIS DOOR! ONE FALSE MOVE AND YOU CAN ALL TREAT YOURSELVES TO A HUNGER STRIKE!
Reg. U. S. Pat. Off.; Copyright, 1930, by Metropolitan Newspaper Service
IT RILES ME TO HAVE A SLIP OF A GIRL HOLD US AT BAY!
JUST WAIT! WE'LL TEACH HER THAT MUTINY IS A MAN'S GAME AND TOO DANGEROUS FOR WOMEN!
QUICK, NOW, JOAN! THIS FOOD IS FOR THE CAPTAIN AND OFFICERS WHO ARE IN IRONS! WE'LL SMUGGLE A FILE, HACK-SAW AND REVOLVER TO THEM!

GASOLINE ALLEY — *Palm vs. Palm*

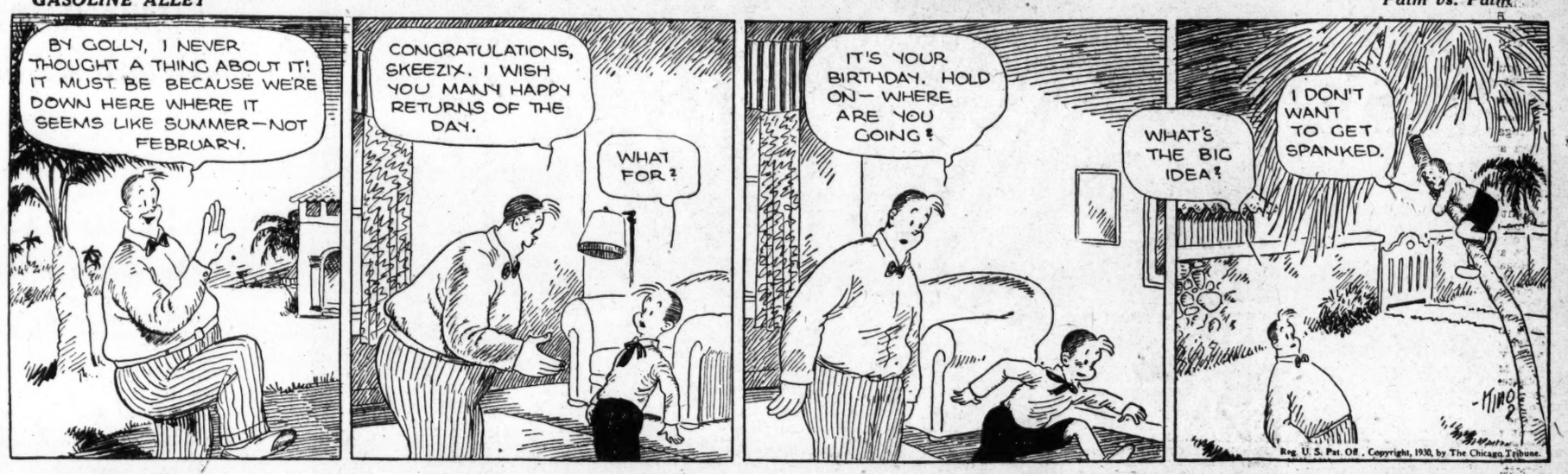
BY GOLLY, I NEVER THOUGHT A THING ABOUT IT! IT MUST BE BECAUSE WE'RE DOWN HERE WHERE IT SEEMS LIKE SUMMER—NOT FEBRUARY.
CONGRATULATIONS, SKEEZIX. I WISH YOU MANY HAPPY RETURNS OF THE DAY.
WHAT FOR?
IT'S YOUR BIRTHDAY. HOLD ON— WHERE ARE YOU GOING?
WHAT'S THE BIG IDEA?
I DON'T WANT TO GET SPANKED.
Reg. U. S. Pat. Off., Copyright, 1930, by The Chicago Tribune.

MINUTE MOVIES — (All rights protected by the George Matthew Adams Service. Trade Mark Registered U. S. Patent Office.) — By Ed Wheelan

"WHEELAN PICTURES, INK."
FORTUNES OF FATE
THE GOLD RUSH SERIAL
EPISODE 28
THE FOLLOWING DAY, BILL WILDE TURNED PIERRE LE CROIX OVER TO THE AUTHORITIES AT DAWSON AND ALSO DEPOSITED JED CRANDALL'S GOLD
MR. WILDE, YOU HAVE RENDERED A GREAT SERVICE TO THE COMMUNITY!!
SOON AFTERWARDS, BILL PERSUADED A DOCTOR TO GO WITH THEM BACK TO CRANDALL
HE'S IN A POSITION TO PAY YOU WELL AND YOU MAY SAVE HIS LIFE!!
THREE DAYS LATER
HIS WOUND IS NOT FATAL, HE'LL COME 'ROUND ALL RIGHT!!
THRU' THE LONG WINTER MONTHS WHICH FOLLOWED, BESSIE WITH LOVING CARE NURSED THE OLD MINER BACK TO HEALTH
LITTLE GAL, I DON'T KNOW WHAT I'D A' DONE WITHOUT YOU AND BILL!!
THEN CAME THE DAY WHEN JED CRANDALL WAS WELL ENOUGH TO GET UP
COME HERE YOU TWO KIDS, I'VE A SURPRISE FOR YOU!!
I OWE MY LIFE TO BOTH OF YOU AN', WHAT'S MORE, I'VE GROWN TO LOVE YOU LIKE YOU WAS MY OWN CHILDREN - SO I'M GOIN' TO GIVE YOU A HALF INTEREST IN MY MINE AN' WE'LL ALL STICK TOGETHER! HOW ABOUT IT?
OH GEE-E!!
DON'T MISS THE BIG FINAL EPISODE HERE, TO-MORROW

BOBBY THATCHER — *The New Hand* — By George Storm

WHO'S THAT?..... WITH BUSINESS A LITTLE SLACK I TOLD MACK TO CUT THE FORCE AROUND THE HANGAR.
CAN'T SEE YOU'RE CUTTING THE FORCE ANY?... WHO HIRED THAT KID?..
YOU DID!
YOU TOLD ME TO GET RID OF THESE WOULD-BE PILOTS BY OFFERING 'EM A JOB WHEELIN' CINDERS AT A DOLLAR A DAY....
WHAT'S THAT GOT TO DO WITH IT?
IT WORKED FINE UNTIL THAT LAD CAME ALONG.... HE CALLED OUR BLUFF AND TOOK THE JOB.....
© McClure Newspaper Syndicate

THE GUMPS — *Soup's On!*

THERE'S AN OLD STAND BY
I'LL BET I'VE HAD THAT UMBRELLA TWENTY YEARS
WELL THAT'S LONG ENOUGH - WHY DON'T YOU RETURN IT?
SIDNEY SMITH
Reg. U. S. Pat. Off. Copyright, 1930, by The Chicago Tribune.

SPORTS **The Washington Post.** SPORTS

WASHINGTON: FRIDAY, FEBRUARY 14, 1930. 15

ELDER, HERE, SAYS RACE TOMORROW WILL BE LAST

Giants Head For South Today

Party of 3 Leaving Gotham to Be Augmented En Route.

7 Important Cogs Still Unsigned; Hogan Takes on Weight.

NEW YORK, Feb. 13 (N.Y.W.N.S.).—Baseball's "big parade" to the sunny South will start tomorrow. And it will be led by none other than J. Francis Hogan, well-known catcher of the New York Giants. J. Francis, accompanied by two budding rookies, Francis Healy, a semipro backstop from Holyoke, Mass., and John Hensel, a pitcher from Villanova College, will leave tomorrow at 2:15 p. m., and will arrive at the training camp at San Antonio, Tex., late Sunday night.

On the way to the Lone Star State, Hogan and his party will pick up a flock of pitchers of all sizes and description at St. Louis. Larry Benton, pitching ace of the Giants in 1928, and Bob Farrell, the catcher, are scheduled to check in at St. Louis. It is still doubtful whether they'll be there, as both of them are listed as holdouts. Anyhow, they have not as yet signed on the dotted line.

Hogan Boosts Mark Around Waist Line.

Hogan has picked up a bit of extra flesh around his waist line since the last ball was pitched in the National League in 1929, but he admitted today that he is not yet big or heavyweight enough to do battle with Prime Camera. The catcher came into town tonight, carrying several big grips and a new bat.

Hogan didn't enjoy a good season last year. There were times when McGraw was not satisfied with his work behind the plate, and it was rumored more than once this winter that he would be traded to some other club. Hogan finally came to New York and went into a huddle with McGraw. After it was over, the "Master Mind" announced that the catcher had signed his contract and would not be shipped down the river.

The other players expected to augment the party at St. Louis are Joe Genewich, Bill Walker, Ray Lucas, Le Roy Parmelee, Joe Heving, Hub Pruett, William Powley, Ambrose Putnam, Louis Winer and Jim Tennant, pitchers, and Lou Allen, a young infielder from the Wilkes-Barre club of the New York-Penn League.

Davey Bancroft In Charge.

Davey Bancroft, former shortstop of the Giants, will be in charge of the players until the arrival of McGraw. Bancroft is already at San Antonio, while "Irish" Meusel will go direct from his home in California. "Irish" will be McGraw's second lieutenant this year.

Only seven Giants now remain out of the fold. But they are seven important cogs in McGraw's base ball machine, as they are Benton and O'Farrell, Bill Terry, Fred Lindstrom, Travis Jackson, Eddie Roush and Old John Scott.

Nothing new at the Yankee's headquarters. Still four "holdouts," including the Babe. Col. Ruppert will leave for St. Petersburg, Fla., on March 1. Ed Barrow will also make the trip.

Schmeling Would Face Sharkey-Scott Winner

Berlin, Feb. 13 A.P.).—Max Schmeling, German heavyweight, today announced he was willing to meet the winner of the Jack Sharkey-Phil Scott bout at Miami, Fla., probably in a battle at the Yankee Stadium, New York, in July or September. Schmeling's announcement was made after a conference with his American manager, Joe Jacobs.

Schmeling still is under suspension in New York State for his refusal to meet Scott, but it was understood he would be reinstated on his return to the United States.

Catholic U. Names Menke, Capital Youth, Grid Captain

Guard Who Did Not Play in High School Is Elected.

GEORGE MENKE.

GEORGE MENKE, Washington boy and varsity right guard for the last two years, yesterday was elected to captain the 1930 Catholic University Football Team. He is the first Washingtonian so honored in the history of the Brookland institution.

Menke, who lives at 7617 Twelfth street northwest, is 22 years of age, weighs 175 pounds and stands a little over 6 feet. He is a student in the post graduate school and is pursuing a master of arts degree. He completed a regular four-year course last June but did not start playing football until his junior term. Thus, he is eligible for one more year of gridiron competition, three years being allowed under intercollegiate rules.

Election Develops Spirited Contest.

The election developed a spirited contest between Menke and John Ambrose, varsity center, of Worcester, Mass. Neither of them, however, did any campaigning. They were urged to run for the position by friends. Yesterday's vote was the second held, an earlier ballot resulting in a tie when Jack Malevich, outgoing captain, did not vote.

Menke never played football until he enrolled at Catholic University. He attended Gonzaga High School and the Knights of Columbus School prior to going to the Brookland institution. It was not until his third year that he became a candidate for the Catholic University Eleven.

Clinching a varsity guard position in 1928, Menke soon proved himself a proficient player and he now is rated as one of the best guards the Cardinals have boasted in several seasons.

ACE HUDKINS "UNDERDOG" TONIGHT

Steps Out of Class to Meet Rosenbloom at Garden.

NEW YORK, Feb. 13 (A.P.).—Ace Hudkins, clawing Nebraskan, steps out before New York's fistic fandom tomorrow night as a full-fledged light heavyweight in a ten-round tilt with Maxey Rosenbloom, Harlem's slapstick star, in Madison Square Garden.

Beaten off by Mickey Walker in his quest for middleweight honors, the blonde ace will tackle one of the strongest contenders in the 175-pound class for a starter. The odds are 8 to 5 that Rosenbloom slaps Hudkins out of the decision.

Rosenbloom already has been designated by the New York State Athletic Commission as the man to fight Jimmy Slattery within the next two months and test the Buffalo Irishman's right to the light heavyweight title, granted him by the commissioners for his victory over Lou Scozza last Monday night. Although this match is scheduled for Buffalo, where "Slats" won the crown, it may be shifted to the Garden here.

Hudkins Aims to Gain Match.

Although no such provision has been made, Hudkins hopes to show cause why he should fight Slattery in Rosenbloom's place by knocking out Maxey. Because of his added weight and increased punching powers Ace is conceded an outside chance of stiffening Rosenbloom.

Another pair of light-heavies will meet in the ten-round semi-final. Rosy Rosales, a newcomer from Cleveland, is scheduled to box Fred Lenhart, of Spokane, Wash., who was knocked out here recently by the sensational Negro, Larry Johnson.

A. A. A. Sanctions Test Of British Speedster

(Associated Press.)

Official sanction for an attempt by Kaye Don, British racing driver, to shatter the existing automobile speed record of 231.447 miles per hour, now held by Maj. H. D. Segrave, was issued yesterday by the contest board of the American Automobile Association.

The board announced it had been notified that Don planned to sail for the United States within 10 days, arriving at Daytona Beach, Fla., about March 1, and making his try for the records between March 15 and March 30.

FIVE SCHOOLS FORM COURT LEAGUE

Spang, Southeastern, to Head New Local Conference.

THE Washington Collegiate Conference, embracing five Washington evening schools in a basket ball league, was organized last night by representatives of the institutions at a meeting held at Southeastern University.

The schools which are allied with the conference are Benjamin Franklin University, Columbus University, Southeastern University, Strayer's and Bliss Electrical School. They will begin competition in the conference next fall at the start of the 1930-1931 basket ball season.

A. Heinrich Spang, manager of the Southeastern University Team, was elected temporary chairman of the conference pending the election of a slate of permanent officers at the next meting which will be held March 25. By-laws also will be drawn up at this meeting.

The five schools in the conference voted to compete only against teams representing educational institutions and amateur teams in good standing with the A. A. U., preferring not to risk the eligibility of their players in games with independent clubs which may number professional players on their rosters.

Ruth Quits Hunting After Snake's Attack

St. Petersburg, Fla., Feb. 13 (A.P.).—Babe Ruth cut his quail hunting trip short yesterday, it was learned today, after he came within several inches of being attacked by a rattlesnake 80 miles north of here.

Accompanied by Benny Bengough, catcher; George Pipgras, pitcher, and Johnny Nee, scout of the New York Americans, the foursome had bagged an even dozen quail when Ruth stepped within striking distance of the coiled rattler.

Babe heard the snake's warning, but before getting out of range, Pipgras' hound dog jumped at the reptile as it struck at Babe, and received the snake's fangs in its leg.

Whirling around as he leaped, Ruth fired, blowing off the snake's head. The dog sank to the ground and Pipgras applied a solution of antisnake bite serum.

Shires, Ban Unlifted. Is Mailed Contract

Chicago, Feb. 13 (A.P.).—The process of transforming Charles Arthur "the Great" Shires from a fighter to a baseball player has begun. The White Sox today sent the fighting first baseman a contract for the 1930 season.

No mention of salary was made, but it was indicated the amount was not in the neighborhood of $25,000, which the "great one" said he would demand.

Owner Charles A. Comiskey, of the White Sox, said that so far Shires' suspension for decorating former Manager "Lena" Blackburne with a black eye last season, has not been lifted. That detail and whatever dispute over salary terms that may come up will be settled at the San Antonio, Tex., training camp.

Roy Riegels Is Named On California U. Staff

San Francisco, Feb. 13 (A.P.).—It was just one year one month and thirteen days ago today that those who find their thrills in football gasped, sighed and laughed alternately at the antics of a blonde young giant by the name of Roy Riegels, who just had run 75 yards the wrong way to pull one of the prize "boners" in all gridiron history.

Today, Roy Riegels, with the brand new title of assistant football coach at his alma mater, the University of California, laughed, not last but at last, at the football misfortunes that were his.

Strictly on the merits of his great playing last season, when, as captain and center, he led California to a four-way tie for the Pacific Coast Conference championship, was Riegels chosen to help mold future Bear elevens.

COLLEGE BASKET BALL

At Lexington—Washington and Lee, 36; Maryland, 31.

At Milwaukee—Wisconsin, 29; Marquette, 22.

At Durham, N. C.—Duke, 30; Loyola (of Chicago), 27.

12th Straight Defeat for C. U. Five

Baltimore U. Wins in Extra Period, 32-28, as Elliott Stars.

Walsh's Stellar Play Keeps Cardinals in Running.

THE luckless Catholic University tossers can't be accused of being set in their ways. In losing another game last night they injected variety into their record. They forced the Baltimore University quintet to travel an extra period before dipping their colors for the twelfth successive time this season. The score was 32 to 28.

It was the first time in twelve starts that the Cardinals threatened seriously to win. Until three and one-half minutes of the close of the regulation time, they had had their noses in front most of the way. Then Bob Elliott, of Baltimore caged a foul chance to tie the score at 26-26.

This same player, who seemed to have the knack of getting his points when they counted most, holed a field goal and two fouls in the extra period. A fielder by Jerry Rosenthal, a substitute, five seconds before the final whistle clinched Baltimore's victory.

Joe Walsh Hero of Cardinals.

Led by Joe Walsh, their fiery little captain, who took scoring honors with 17 points, the Cards played their best game of the season. They held an 18-16 lead at intermission and were in the van four other times. Walsh personally sent them ahead on three occasions and twice was responsible for tying the score.

Walsh rang up two fouls for Catholic on the very first play and accumulated 13 points in the first half. Fine, of Baltimore, held him in check in the second half, but he managed to sink a long toss at that. In the extra five minutes he accounted for the only points scored for Catholic in that period by coolly depositing a pair of charity tosses to deadlock matters at 28-28.

The Catholic Freshmen, who don't seem to be on speaking terms with the varsity in the matter of wins and losses, registered their sixth straight victory and their eleventh in twelve games by defeating the Baltimore Freshmen, 35 to 14. Whelan, Sheary and Garney took individual point-making laurels.

Baltimore.	G	FG	P	Catholic.	G	FG	P
Kramer,lf.	3	1	7	Oliver,lf.	1	0	2
Fine,lf.	2	0	4	Hanley,rf.	2	1	5
Rosenthal,lf.	1	0	2	O'Brien,c.	0	0	0
Chandler,rf.	2	0	4	Ambrose,lg.	1	2	4
Diehl,rf.	0	3	3	Marucci,lg.	0	0	0
Morgan,c.	0	0	0	Walsh,rg.	5	7	17
Reamer,lg.	1	0	2				
Elliott,rg.	4	2	10	Totals.	9	10	28
Totals.	13	6	32				

Foul shots attempted—Hanley (3), Walsh (9), Marucci, Ambrose (2), Diehl (4), Rosenthal, Kramer (2), Morgan (2), Elliott (2), Roamer. Referee—Ford. Umpire—Simpson.

C.U. Fresh.	G	FG	P	B.U. Fresh.	G	FG	P
Darowish,lf.	1	0	2	Vasone,lf.	1	1	3
Carney, rf.	4	1	9	A Steinberg,rf.	1	1	3
Carney,rf.	3	2	8	Levy,c.	0	0	0
Donohue,rf.	0	0	0	Underwood,lg.	1	0	2
Betley,rf.	0	0	0	Greenberger,rg.	2	2	6
Waters,rf.	0	0	0	Rubin,rg.	0	0	0
Smithwick,c.	2	0	4				
Stines,c.	2	0	4	Totals.	5	4	14
Spinelli,lg.	1	1	3				
Brennan,lg.	0	0	0				
Shallack,lg.	0	0	0				
Whalen,rg.	3	3	9				
Jaen,rg.	0	0	0				
Totals.	14	7	35				

Foul shots attempted—Carney (4), Donohue, Sheary (2), Darowish, Smithwick, Whelan (4), Spinelli (3), Steinberg (3), Vasone (2), Levy (3), Greenberger (3), Underwood (3). Referee—Simpson. Umpire—Ford.

Illinois Body Declines To Shift Mandell Bout

Chicago, Feb. 13 (A.P.).—The Illinois State Athletic Commission this afternoon refused the Chicago Stadium permission to hold its proposed ten-round bout between Sammy Mandell, world lightweight champion, and Jimmy McLarnin, Vancouver, B. C., welterweight, on February 24. The commission decided the stadium must adhere to the original date allotment for the month—February 21 for Jack Dempsey and February 28 for the stadium.

Stadium officials immediately started plans for holding the fight February 28, but had not determined if both Mandell and MacLarnin would be available then.

Leonard Sacks, business manager for Jack Dempsey, had protested to the commission that the two dates were too close together.

The Mandell-MacLarnin bout would be the third, and "rubber" engagement between the pair. Mandell defeated the coast Irishman in Madison Square Garden in defending his lightweight title a year ago last summer, while MacLarnin scored a decision victory in the stadium last fall at 145 pounds.

Old Line Five Bows, 36-21, To W. & L.

Cox Leads Generals to 9th S. Conference Court Victory.

Maryland Trails by 15 to 8 at Half; Evans Stars.

Special to The Washington Post.

LEXINGTON, Va., Feb. 13.—Washington and Lee's Quintet, playing much of the game with a patched line-up, took its ninth Southern Conference game tonight, downing Maryland in the last game of the Old Liners' Virginia invasion, 36 to 21. Cox, forward of the Generals, accounted for 15 points, while Capt. Evans, with 5, was the most prolific for the losers. The local five played throughout most of the battle without the services of Leigh Williams, regular center, who is suffering with a twisted ankle, but were leading, 20-13, when the State's leading scorer went into the battle midway of the second half.

His floor play and two field goals spurted the Generals during the remainder of the battle, and they stretched their lead from 7 points to 15 before the final whistle. Fulton and Hanna played the tap-off position until Williams went in.

Close Guarding Features.

No scoring spurts were allowed either team, close guarding featuring the battle until the final minutes, when the Generals ran up their last 7 points, while holding Shipley's crew scoreless. Washington and Lee played a steady game throughout, scoring only 15 points to Maryland's 8 in the first half and not taking any chances with their makeshift team. Cox, however, shot on about a par during both periods, scoring 7 points before midway and 8 afterward.

Julie Radice was the keystone of the Terrapins' attack, working the floor to perfection, but his teammates suffered when it developed that he was "off" in his customary shooting from beyond the foul zone.

Both teams were off form in their foul shooting, only 15 shots being caged out of 32 attempts.

W. and L.	G	FG	P	Maryland.	G	FG	P
Cox,f.	6	3	15	Chalmers,f.	2	0	4
Barasch,f.	2	0	4	Evans,f.	1	3	5
Martin,f.	1	0	2	Rooney,f.	0	0	0
Fulton,c.	0	0	0	Berger,c.	0	1	1
Williams,c.	2	0	4	Norris,c.	0	1	1
Wood,g.	1	1	3	Heagy,g.	1	0	2
Hanna,g.	3	2	8	Radice,g.	2	0	4
Burke,g.	0	0	0	Gaylor,g.	2	0	4
Totals.	15	6	36	Totals.	8	5	21

Referee—Summers (V. M. I.).

Lomski to Outweigh Walker by 7 Pounds

Detroit, Feb. 13 (A.P.).—Mickey Walker, who regards his bout with Leo Lomski in Olympia ring tomorrow as a step toward the light-heavyweight title, will weigh in at around 165 pounds, while the Aberdeen, Wash., fighter will have a 7 or 8-pound advantage.

Lomski has had his weight down to 172½ at times during his brief training here and Walker has been almost stationary at 165. Both men had light workouts on today's schedule. The third man in the ring will be Elmer McClelland, who was selected last night and declared by managers of both fighters to be acceptable.

British Women to Play U. S. and France at Golf

London, Feb. 13 (A.P.).—International golf matches with the United States and France were approved today at the annual meeting of the Ladies' Golf Union, which legislates for the 1,130 affiliated clubs representing 100,000 women players of Great Britain. It was voted also to send teams to tour the dominions.

The matches between women golfers of Great Britain and the United States to be held in London in May will be unofficial as there is insufficient time for the union to make plans for this year, but in the future such international matches will be given an official stamp.

Primo Feasts on Ravioli; Fights Sigman Tonight

Memphis, Tenn., Feb. 13 (A.P.).—Primo Carnera, second man of Italy, arrived here late today, was entertained in true Italian style and said he was ready to meet "Big Jim" Sigman, of South Carolina and South America, in an eight-round bout tomorrow night.

More than 350 admirers met their pugilistic idol at the train. He went to a private home, and although he had eaten lunch he devoured enough ravioli to satisfy five ordinary men. He devoured three of them for dinner.

His opponent is the largest man Carnera has fought. Sigman weighs 235 pounds but is 40 pounds lighter than the Italian. The fight is expected to draw 12,000 fans.

Tilden Adds 3 Noes to Plan To Eliminate 1 of 2 Serves

NEW YORK, Feb. 13 (A.P.).—In reply to a questionnaire as to whether the rules of tennis should be changed to allow only one ball on service instead of two, Big Bill Tilden declares emphatically "No! No! No!" Henry Austin, ranking player of England, however, votes "Yes."

Tilden answers a simple "No" to the query "Do you favor playing over all net cord shots which occur during rallies."

As to dropping the word "love" out of the scoring system, Big Bill says, "Makes no difference."

Tilden's reactions, sent from France, where he is playing on the Riviera, are published in the current issue of the magazine "Tennis," together with those of such stars as Austin, Jean Borotra, of France, and Betty Nuthall, British rival of Helen Wills.

Borotra agrees with Miss Wills replies were made public several weeks ago, that the rules should not be changed, answering simply "No" to each suggestion.

Frank Shields, young New York star, agrees with Austin on limiting the service to one ball.

Mrs. L. A. Harper, of Oakland, Calif., eighth in the National ranking list, wants "lets" played over, and also favors a revision of the scoring system.

Marjorie Morrill, of Dedham, Mass., No. 6 in the national ranking, votes no on all three proposals, but makes one of her own, remarking, "I am not in favor, however, of the rest between sets."

Like Miss Wills, Miss Nuthall answered all three questions in the negative.

NOTRE DAME GROUP AT HILLTOP

William Forsythe, Post Staff Photographer.

The visit of Jack Elder, sprinter extraordinary, to Georgetown yesterday, enabled The Post's photographer to snap a notable group of former Notre Dame men at the Hilltop, four of whom are now on the athletic staff there. Left to right are (back row): Assistant Coaches Tom Murphy, Tim Moynihan; (front row): Assistant Coach John Colrick, Athletic Director Tom Mills and Elder.

D. C. Colleges Face Busiest Week-End in Four Sports

THE busiest week-end of the winter for Capital college athletes is at hand, with representatives of all of the local institutions scheduled to compete in one or more of the fourteen events listed in swimming, boxing, basket ball and track.

Only three events will be held before local audiences, and in the feature of these, Catholic University's boxers will engage the ringmen of Washington and Lee tomorrow night at Brookland. The other two are the swimming meet tonight between Catholic and William and Mary at Brookland and the basket ball game tomorrow night between Maryland and Virginia at College Park.

Georgetown, Gallaudet and George Washington athletes will strut their wares tonight on foreign fields. Georgetown's Basket Ball Team will meet Canisius at Buffalo, the Gallaudet Five will oppose Shepherd at Sheperdstown, W. Va., and the George Washington Boxing Team will engage Manhattan at New York.

Tomorrow afternoon the George Washington Quintet, minus Bob Gray, whose foot is injured, will invade Annapolis to tackle Navy on the latter's court. The Colonials will be severely handicapped without Gray and will do well to hold the powerful Midshipmen to a low score.

Maryland-Virginia Fives Clash.

The Maryland-Virginia court game at College Park tomorrow night looms as a close struggle despite the records. Maryland has been far more successful in point of winning than has the Charlottesville Five, but the Cavalier Team recently has improved to a great extent.

Georgetown athletes will be striving for honors in three sports tomorrow night. The Hilltop Basket Ball Team will face the formidable Syracuse Five, rated the best in the East, while the boxing team will trade punches with the undefeated Army mittmen. Coach O'Reilly's 1-mile relay team will attempt to win the classic Sammy Reid Memorial Trophy in a race with Colgate in the Crescent A. C. meet in Brooklyn, and Leo Sexton, star all-round performer, will compete against a classy field in the special high jump of the Boston A. A. games at Boston.

Maryland's trackmen will seek laurels at the University of Virginia track and field carnival at Charlottesville. Coach Gerry Eppley will take

Continued on Page 16, Column 7

COLLEGE CARD

TONIGHT'S SCHEDULE.

SWIMMING—Catholic vs. William and Mary, at Brookland, 8 o'clock.

BASKETBALL — Georgetown vs. Canisius, at Buffalo, N. Y.; Gallaudet vs. Shepherd, at Shepherdstown, W. Va.

BOXING—George Washington vs. Manhattan, at New York City.

TOMORROW.

BOXING—Catholic vs. Washington and Lee, at Brookland, 8:30 o'clock; Georgetown vs. Army, at West Point.

BASKETBALL—George Washington vs. Navy at Annapolis, 2:30 o'clock; Maryland vs. Virginia, at College Park, 8 o'clock; Georgetown vs. Syracuse, at Syracuse, N. Y.; American vs. Duquesne, at Pittsburgh, Pa.

SWIMMING—Catholic vs. Johns Hopkins, at Baltimore.

TRACK—Maryland, at University of Virginia meet, Charlottesville, Va.; Georgetown at Crescent A. C. meet, Brooklyn, and Boston A. A. meet, Boston.

Stop Those Colds AT RIGGS TURKISH BATHS 15th and G N.W. by The Elimination of Body Poisons Which Cause Them. STAY OVERNIGHT WITH US Valet Barber Service

Track Flash Is Weary of Running

Record Holder Will Seek Job Following Hussey Race.

Is Worn by Sprints; Visits Friends at Georgetown.

By JACK ESPEY.

WHEN Jack Elder leaves the mark in a special race with Frank Hussey, former national champion, in the Crescent A. C. meet tomorrow night at Brooklyn, the former Notre Dame star and co-holder of two world's sprinting records, will be running his last race of the current season and probably of all time.

Elder, himself, revealed this yesterday at Georgetown University, where he sojourned for a few hours with Coach Tom Mills and former Notre Dame teammates now associated with the Hilltop athletic department.

Fresh from the Meadowbrook games in Philadelphia, where he ran second to Chet Bowman, of the Newark A. C., in a close 45-yard race Wednesday night, and preparing for the trip to Brooklyn, the diminutive football and track ace stated that he is "rather fed up" on running.

"I am out of school now and must be looking for a job." Elder offered in explanation of his decision to quit the game after tomorrow night's race. "I am not in the best of condition, anyhow, and I think I should take a rest. I don't know whether or not I ever will take up sprinting again, unless, possibly, in 1932, the Olympic year.

To Sojourn in Arizona.

"I have a chance to go to Arizona with some friends," Elder continued, "and I believe I'll do that before trying to find a job. But finding a job is more important than anything else with me right now.

"I hope to go into the bond selling business."

Elder, who was the only American to beat Percy Williams, Canada's Olympic champion, last year, and whose 98-yard dash for the winning touchdown in the last Notre Dame-Army game at New York was one of the season's brightest feats, spoke with the tone of a veteran who has

Continued on Page 16, Column 8

"The Young Men's Shop" 1319-1321 F Street

February 14 STETSON HATS Hours: 8 A. M. to 6 P. M.

Bargains! Bargains! Bargains!

Every once-in-a-while we spring a "special sale" that amazes both customers and competitors.

Here's one of them!

The men who get these coats will be just plain LUCKY.

$45 and $50 Overcoats for $22.50

Just 125 of these coats; right out of our regular stock of dark blues and oxfords. Many are silk lined throughout.

Models are single or double breasted, with velvet or self collars, but in sizes there are only

33, 34, 35, 39, 40, 42 and 44.

Sales are final. None C. O. D. or Charged.

Final Clearance

Fancy Negligee SHIRTS

Formerly	NOW
$2.50	$1.45
3.50 & $4	2.35
5.00	2.95
6.00	3.95

SILK SHIRTS

8.00 & $10	4.95

POLO SHIRTS

5.00	3.45

An Odd Lot of Fancy Negligee Shirts $3.00 to $5.00 ..... $1.45 With Collar Attached Some Are Slightly Soiled

Sidney West (INCORPORATED) 14th and G Streets N. W. EUGENE C. GOTT—PRESIDENT

HORSE RACING IN FLORIDA TO STAY, IS OUTLOOK

State Is Won By "Right People"

Widener's Presence Is Seen Favorable to a Pari-Mutuel Law.

Political Leaders Are Swayed to Support of Turf People.

By ALAN GOULD
(Associated Press Sports Editor).

JACKSONVILLE, Fla., Feb. 13 (A.P.).—Horse racing, sponsored by "the right people," has come to stay in Florida, despite the existence of a sharp and State-wide conflict on the subject over a period of years. This is the opinion of those well informed upon the political as well as commercial aspects of the situation. As a direct result, the passage is forecast of State legislation to legalize the pari-mutuel system of betting at the Florida tracks, perhaps in time for the 1931 season, certainly by 1932.

Several factors, in addition to a belief that this will be "better business" for Florida, appear to have brought about some change in sentiment, at least along the East Coast. Chief among them has been the successful operation of the Hialeah Track at Miami under the direction of a group of wealthy New York and Philadelphia sportsmen, headed by Joseph E. Widener.

Political leaders in Duval County, of which Jacksonville is the center, regard Mr. Widener and his associates as "the right people." Further, they are interested in the proposal for the purchase of Keeney Park, located some 20 miles from here and operation of a fifteen-day meeting there, starting March 10, to fill the gap between the close of Hialeah and the opening of the Maryland spring season at Bowie.

Today, Jacksonville business men conferred with representatives of William V. Dwyer, New York sportsman, who heads interests holding an option for the purchase of Keeney Park for a price understood to be around $150,000.

Hialeah has been operating under the so-called "envelope" or "oral" system on wagering, the same as that employed on the New York tracks. This has been done apparently, by common consent, in spite of the antigambling statutes now in existence. The feeling, as a result has grown that Florida may as well reap some of the financial harvest by establishing the pari-mutuels as operated in Maryland and Kentucky.

Opposition Still Very Strong.

This feeling is not considered Statewide by any means. Opposition against any and all legislation to legalize race track gambling has been and still is regarded as very strong. Significance, nevertheless, was attached today to the statement of State Senator Edgar W. Waybright, representing the Duval County district, that he expected to see "proper legislation" introduced to permit local or district referendum on the horse racing issue; in other words, legalizing of pari-mutuels. Senator Waybright was a leader of opposition in the last Legislature to the so-called local option bill, legalizing the machines. It failed by three votes to pass in the Senate, although in effect having a majority of one vote in the House of Representatives, based upon the ballot cast on an amendment.

Senator Waybright made it clear his support of any legislation designed to put the mutuels in operation depended upon racing having the support of "the proper people and business men of the communities desiring to establish the sport."

$2.60 Win, Place, Show Paid by Mexico Winner

Agua Caliente, Mex., Feb. 13.—Another of the vagaries of the pari-mutuel machines was revealed here today when Windjammer, the winner of the fourth race, paid the same price for win, place and show tickets. The price was $2.60, regardless of the denomination of the ticket. Eleven horses faced the barrier and Windjammer ruled the favorite.

Black Lamp, in the first race at New Orleans, would have paid $2,887.40 for each $2 win ticket had he won. He finished last after holding third position at the half.

Crofton Is Winner In Mexico Feature

Agua Caliente, Mexico, Feb. 13.—Crofton, from the stable of A. A. Baroni, won the Sausalito Allowances purse, the feature on today's card. Benny Creech's Andromeda was second and Bartelstein and Unna's Heretiz was third. The race was a 6-furlong sprint for 3-year-olds and upward, and the time was 1:11 4-5. The winner was the favorite and paid $4.20.

Under an excellent ride by Jockey A. Greco, Crofton saved ground all of the way and overcame Andromeda after the latter had taken a short lead, winning handily by a length.

Diamonds, Watches, Jewelry
ROSSLYN LOAN CO.
End Key Bridge — Rosslyn, Va.
S. F. Cooper, Mgr., formerly with H. K. Fulton. ROSSLYN CAR TO DOOR.

RENT a CAR — Drive it Urself
Phone North 7800
100 New Clean Autos
Sherby's RENT-A-CAR CO.
2101 14th St. N.W.

FAIR GROUNDS, LA., CHART, FEBRUARY 13, 1930.

(Associated Press.)

WEATHER, CLEAR. TRACK, FAST.

FIRST RACE—One and one-sixteenth miles. Purse, $1,000. For maiden 3-year-olds. Start poor. Won driving; place, same. Went to post at 2:02. Off at 2:04½. Winner, E. R. Bradley's b. g. (3), by Black Servant—Blushing Beauty. Trained by W. Hurley. Value to winner, $750; second, $150; third, $75; fourth, $25. Time, 0:24 4-5, 0:49 1-5, 1:14 1-5, 1:40 1-5, 1:47 1-5.

Horses	Wgt.	Post	St.	¼	½	¾	Str.	Fin.	Jockeys	Straight
BROTHER RANK	110	6	3	2^{1}	1^{h}	1^{nk}	1^{1}	1½	F. Mann	$1.40
MONTICELLO	110	2	1	1^{1}	2^{2}	2^{3}	2^{4}	2^{3}	Finnerty	5.35
GO TO IT	105	4	4	4½	4^{h}	3½	3^{h}	3½	K. Russell	1.70
TROUBANOVA	105	8	10	7^{1}	7^{3}	6^{1}	5^{3}	4^{2}	Green	721.35
PLAYABIT	110	7	7	3^{h}	5^{2}	4^{1½}	4^{1½}	5^{1}	Thomas	8.15
NAUSICAA	105	3	5	8½	8^{3}	8^{3}	6^{2}	6^{1½}	Cavens	44.85
CARAMEL	105	1	6	10	10	9^{2}	8^{1}	7^{2}	Martin	159.50
PEACE BOY	110	5	2	5^{h}	6^{3}	7^{h}	7½	8^{1½}	Anderson	29.55
PRINCESS PULASKI	105	10	9	9^{nk}	9^{1}	10	10	9½	Louman	274.15
BLACK LAMP	105	9	8	6^{2}	3^{h}	5^{2}	9^{2}	10	Richards	1,443.70

Two-dollar mutuels paid—BROTHER RANK, $4.80, $3.50, $2.40; MONTICELLO, $4.90, $2.90; GO TO IT, $2.60.

BROTHER RANK, away well, moved into the lead approaching the half-mile pole and, continuing gamely in the final drive, held MONTICELLO safe. The latter, breaking best, showed speed in setting the early pace, then continued well after being headed and was going well at the end. GOTOIT had no mishaps. TROUBANOVA was outrun. PLAYABIT tired after showing early speed.

SECOND RACE—One and one-sixteenth miles. Purse, $1,000; claiming. For 4-year-olds and upward. Start good. Won handily; place, driving. Went to post at 2:32½. Off at 2:36. Winner, Mrs. T. Moran's b. c. (4), by Rockminster—Elizabeth Brice. Trained by T. Moran. Value to winner, $750; second, $150; third, $75; fourth, $25. Time, 0:24, 0:49, 1:15 1-5, 1:41 3-5, 1:48 1-5.

Horses	Wgt.	Post	St.	¼	½	¾	Str.	Fin.	Jockeys	Straight
ROCK ABBEY	112	1	3	1^{h}	3^{1}	3^{h}	3^{1}	1^{1½}	Kellum	$14.95
FLOSSY HARE	102	11	5	4^{3}	2^{h}	2^{1½}	2½	2^{nk}	Cramer	3.45
RAGABALD	107	5	2	2^{1½}	1^{1}	1^{h}	1^{h}	3^{2}	K. Russell	2.05
BLACK ALICE	102	4	6	7^{h}	10^{2}	8½	6^{2}	4½	Ellsworth	1.90
WENTZ	107	7	7	6^{3}	4½	4^{4}	4^{4}	5^{h}	M. Meyers	*37.25
LINDA ARDEN	102	3	8	10^{2}	9^{1}	6^{h}	6^{3}	6½	Clavier	*
HANG ON	107	12	1	5^{nk}	5^{h}	5^{h}	7^{1½}	7^{1}	Martin	*
SENTRY LASS	107	9	12	12	11^{h}	11^{3}	10^{4}	8^{1}	Hanauer	59.10
RUN MAID	102	6	10	9^{1½}	7½	9^{3}	9½	9^{2}	J. Frye	34.40
NELLIE BALLOT	107	2	4	3^{h}	6^{1½}	7^{1}	8^{h}	10^{3}	Garrity	16.55
MY VERNON	107	10	9	8^{h}	8^{h}	10^{h}	11^{3}	11^{3}	Richards	105.85
SPORT'G DUCHESS	107	8	11	11½	12	12	12	12	Moore	44.45

* Field.

Two-dollar mutuels paid—ROCK ABBEY, $31.90, $15.00, $8.10; FLOSSY HARE, $5.00, $3.70; RAGABALD, $3.70.

ROCK ABBEY, reserved close up through the early stages, closed well when called upon and, overhauling the leaders, was going away at the end. FLOSSY HARE challenged stoutly through the stretch and, under hard riding, outfinished RAGABALD. The latter displayed the most speed in pacemaking, but weakened in the final stages. BLACK ALICE, far back early, closed a gap.

THIRD RACE—One and one-sixteenth miles. Purse, $1,000; claiming. For 4-year-olds and upward. Start good. Won handily; place, driving. Went to post at 3:02½. Off at 3:03½. Winner, Knebelkamp and Morris' b. f. (4), by Midway—Mistress Pat. Trained by E. J. O'Connell. Value to winner, $750; second, $150; third, $75; fourth, $25. Time, 0:24, 0:48 4-5, 1:14 4-5, 1:40 4-5, 1:48 2-5.

Horses	Wgt.	Post	St.	¼	½	¾	Str.	Fin.	Jockeys	Straight
EVELYN L.	109½	10	3	2^{h}	2^{1½}	2^{1½}	2^{1}	1^{1½}	Landolt	$16.70
MY BEAUTY	102	9	1	1^{3}	1^{2}	1^{1½}	1^{1}	2^{nk}	K. Russell	2.65
FAIR ARGUMENT	107	8	10	9^{h}	5^{2}	3^{1½}	3½	3^{1}	Ellsworth	1.25
WIDELY KNOWN	107	5	7	8^{1½}	6^{1½}	4^{1}	4^{2}	4^{1½}	M. Meyers	181.35
FACILITY	107	6	9	4½	9^{3}	8^{3}	5^{2}	5^{4}	Finnerty	4.25
WARBLER	109	3	5	5^{2}	7^{1½}	5^{3}	7^{4}	6^{2}	C. Meyer	7.35
MY ANGEL	102	11	6	7^{3}	8^{2}	6^{1½}	6^{h}	7^{3}	Richards	*79.65
FORTY LOVE	109	7	11	11	10^{3}	10^{4}	9^{3}	8^{1½}	Willard	*
MY WAY	102	2	8	6^{1}	4½	7^{1}	8^{2}	9^{4}	F. Smith	146.15
MAGGIE B.	107	4	4	10^{h}	11	11	10^{3}	10^{4}	Douglas	134.30
GARRISON	107	1	2	3^{4}	3^{1½}	9^{3}	11	11	Cramer	194.10

* Field.

Two-dollar mutuels paid—EVELYN, $35.40, $12.80, $3.80; MY BEAUTY, $4.00, $2.70; FAIR ARGUMENT, $3.40.

EVELYN L. rated close up during the early stages, closed well when called upon and, disposing of MY BEAUTY, was drawing clear. MY BEAUTY displayed the most speed in pacemaking, but tired in the final furlong. FAIR ARGUMENT, off slowly, worked his way up gradually on the inside, but hung under punishment in final drive. WIDELY KNOWN raced evenly. FACILITY was off slowly and raced wide.

FOURTH RACE—Six furlongs. Purse, $1,200; handicap. The Hotel Montelone Trophy. For 3-year-olds. Start good. Won driving; place, same. Went to post at 3:32½. Off at 3:34. Winner, Knebelkamp and Morris' ch. g. (3), by Midway—Mammon. Trained by E. J. O'Connell. Value to winner, $850; second, $200; third, $100; fourth, $50. Time, 0:23 2-5, 0:47 4-5, 1:13.

Horses	Wgt.	Post	St.	¼	½	Str.	Fin.	Jockeys	Straight
LIGHTNING JONES	115	2	2	2^{3}	2^{1½}	2^{3}	1^{nk}	Landolt	$0.60
SNOOZE	105	4	1	1^{3}	1^{1½}	1^{1}	2^{h}	K. Russell	2.00
CORAL BEACH	103	3	3	3^{h}	3^{h}	3^{h}	3^{1}	Arnold	48.60
THISTLE ANN	108	1	4	4^{3}	4^{3}	4^{3}	4½	Cramer	13.90
COLUMBUS	104	5	5	5	5	5	5	Hildreth	11.05

Two-dollar mutuels paid—LIGHTNING JONES, $3.20, $2.50, $2.50; SNOOZE, $2.60, $2.50; CORAL BEACH, $4.30.

LIGHTNING JONES, away well, followed along in closest pursuit of the pace to the stretch, where he responded gamely to wear SNOOZE down in clever style. SNOOZE displayed the most speed in setting the pace, but weakened in final stages. CORAL BEACH, hard ridden from the break, held on gamely to outfinish THISTLE ANN; the latter had no mishaps. COLUMBUS closed a gap from a poor beginning.

FIFTH RACE—Six furlongs. Purse, $1,000; allowances. For 4-year-olds and upward. Start good. Won driving; place, same. Went to post at 4:02. Off at 4:06½. Winner, Mrs. R. Pollard's b. c. (4), by Morvich—Mormaw. Trained by R. Pollard. Value to winner, $750; second, $150; third, $75; fourth, $25. Time, 0:23 2-5, 0:47, 1:13 3-5.

Horses	Wgt.	Post	St.	¼	½	Str.	Fin.	Jockeys	Straight
MORTGAGE	110	4	1	1^{3}	1^{3}	1^{2}	1^{1}	Arnold	$5.80
THE SOUTHERNER	110	1	4	3^{1}	3^{1½}	2^{h}	2^{h}	C. Meyer	3.00
OLD SLIP	105	3	5	5^{2}	4^{1½}	4^{h}	3½	Cramer	9.25
VIRADO	110	2	3	2^{3}	2^{3}	3^{h}	4^{3}	K. Russell	.65
WALTER R.	108½	6	6	6	6	6	5^{10}	Landolt	65.35
FAVORITE II	105	5	2	4^{1½}	5^{1½}	5^{3}	6	Ellsworth	73.55

Two-dollar mutuels paid—MORTGAGE, $11.60, $4.30, $4.00; THE SOUTHERNER, $3.20, $2.80; OLD SLIP, $4.10.

MORTGAGE, displaying the most speed from the break, led throughout and held on well in the final stages under hard riding. THE SOUTHERNER, slightly outrun early, closed a gap, but could not get up. OLD SLIP closed ground rounding the end turn, but hung in the stretch. VIRADO tired. FAVORITE II ran off three furlongs before the start.

SIXTH RACE—One and one-sixteenth miles. Purse, $1,000; claiming. For 4-year-olds and upward. Start good. Won easily; place, driving. Went to post at 4:32. Off at 4:33. Winner, M. Goldblatt's br. c. (4), by Wrack—Golding. Trained by M. Goldblatt. Value to winner, $750; second, $150; third, $75; fourth, $25. Time, 0:24 2-5, 0:48, 1:14 1-5, 1:39 1-5, 1:46 3-5.

Horses	Wgt.	Post	St.	¼	½	¾	Str.	Fin.	Jockeys	Straight
GOLDEN WEST	107	4	2	1^{1½}	1^{1½}	1^{3}	1^{3}	1^{5}	K. Russell	$5.65
WATCH THE TIME	114	5	4	5^{h}	6	6	5^{3}	2½	Dyer	4.10
BLACK PATRICIA	104	3	1	3^{1}	3^{h}	4^{1½}	2½	3^{1}	Martin	6.75
OREGON FIR	112	2	3	4^{1½}	4½	3^{1}	3^{1}	4^{3}	C. Meyer	4.05
RAUCONA	109	6	5	2^{nk}	2^{1}	2^{h}	4^{3}	5^{4}	Wood	1.30
BLACKBERRY	100	1	6	6	5^{3}	5^{3}	6	6	Quillen	75.25

Two-dollar mutuels paid—GOLDEN WEST, $13.30, $4.10, $2.90; WATCH THE TIME, $3.80, $3.00; BLACK PATRICIA, $3.30.

GOLDEN WEST, showing good speed from the break, took the lead at once and, continuing well, easily held sway to the end. WATCH THE TIME, reserved off the early pace, moved up stoutly entering the stretch and finished well. BLACK PATRICIA raced forwardly on the inside all the way, but tired in final drive. OREGON FIR hung when called upon. RAUCONA tired after going well for six furlongs. BLACKBERRY showed early speed while racing wide.

SEVENTH RACE—One and one-eighth miles. Purse, $1,000; claiming. For 4-year-olds and upward. Start good. Won handily; place, driving. Went to post at 5:01. Off at 5:02. Winner, E. E. Mooar's ch. f. (4), by Atwell—Adopted Daughter. Trained by owner. Value to winner, $750; second, $217.10; third, $32.90. Time, 0:24, 0:48 4-5, 1:14 2-5, 1:41, 1:54 1-5.

Horses	Wgt.	Post	St.	¼	½	¾	Str.	Fin.	Jockeys	Straight
LILLIAN MOOAR	105	1	2	4	3^{2}	3^{4}	1½	1^{1½}	Martin	$1.80
YARGEE	115	2	1	1^{2}	1^{3}	1^{3}	2^{2}	2^{3}	Garrity	2.45
BOB KERNAN	112	4	4	3½	2^{h}	2½	3^{15}	3^{20}	K. Russell	1.50
HAM	114½	3	3	2^{1½}	4	4	4	4	Leonard	13.60

Two-dollar mutuels paid—LILLIAN MOOAR, $5.60, $3.20, out; YARGEE, $3.50, out; BOB KERNAN, out.

LILLIAN MOOAR, reserved off the early pace, moved up readily when called upon and, disposing of YARGEE, drew out handily. YARGEE showed the most speed in pacemaking, but could not stall off the winner's challenge. BOB KERNAN raced forwardly throughout, but could not close on the leaders. HAM tired after going well for half a mile.

HAVANA ENTRIES.

(Associated Press.)

FIRST RACE—Six furlongs; purse, $1,000; claiming; for 4-year-olds and upward.
1 *Pepper Shot. 103 | 10 *Dixie Beauty 95
2 *Era .... 100 | 11 *Joan Shirley 105
3 *Ellen Adair. 104 | 12 Sturdy Stella 112
4 Sun Dance... 108 | 13 *Renbarg .. 103
5 Pilades ..... 103 | 14 *Crittell ... 105
6 C. Idolizer.. 115 | 15 Clodomir II .. 108
7 *Lenny ..... 107 | 16 *Timekeeper.. 110
8 *Bright Plume 98 | 17 *Dunreigh ... 100
9 *Last Charge. 106 | 18 Not Guilty.... 103

SECOND RACE—Six furlongs; purse, $1,000; claiming; for 3-year-olds and upward.
1 *Ranch Lass. 105 | 5 Owl 115
2 *Florinassa .. 105 | 6 *Belascoain .. 100
3 Prilli Girl.. 100 | 7 *Hasty Girl... 105
4 *Al Livingston 95

THIRD RACE—Four furlongs; purse, $1,000; claiming; for 2-year-olds.
1 Nora's Grace. 108 | 7 *Type 102
2 Wash. Belle.. 107 | 8 Advertiser .. 110
3 Belles Title.. 110 | 9 Miss Susan .. 107
4 Belial ...... 107 | 10 Ethel Kenyon 112
5 Helgon ...... 110 | 11 *Heel and Toe 103
6 *French B'de. 105

FOURTH RACE—One mile and 50 yards; purse, $1,000; the Mauretania; allowances; for 3-year-olds and upward.
1 King David.. 113 | 4 Loyola 100
2 Gray Dale.... 110 | 5 Mart Malone.. 110
3 San Carlos... 110

FIFTH RACE—One mile and 50 yards; purse, $1,000; the Valentine Day; claiming; for 3-year-olds and upward.
1 *Belmona ... 102 | 6 *Lancer 107
2 *Title Oak... 95 | 7 Andresito 109
3 *Perf. Alibi.. 95 | 8 *Pr. Margaret. 90
4 Eloise ...... 105 | 9 *Stampdale ... 107
5 *Hula 100

SIXTH RACE—One and one-sixteenth miles; purse, $1,000; claiming; for 4-year-olds and upward.
1 *Potfull .... 106 | 10 *Union Jack. 101
2 *Homelike ... 110 | 11 Adam's Apple. 111
3 *Sea Hawk... 106 | 12 Devonshire .. 111
4 *Frankman .. 106 | 13 Ben Bolt II. 111
5 Fair Imp'ion. 111 | 14 Sniper 111
6 *High. Chief. 106 | 15 *Muhleking .. 106
7 *Finnster .... 106 | 16 *Dr. Clark... 106
8 Whack ...... 111 | 17 *Aspin Lake.. 106
9 *Happy Jack. 106 | 18 *Clar. Lebus.. 105

*Apprentice allowance claimed.
Weather, clear; track, good.

HAVANA RESULTS.

FIRST RACE—Five and one-half furlongs; purse, $1,000; claiming; for 3-year-olds. Doc Connor, 102 (G. Riley), 5 to 2, 4 to 5, 2 to 5; Gay Broeck, 97 (J. Passero), 3 to 1, 7 to 5; Quadroon, 107 (E. Goodrich), even. Time, 1:07 3-5. Merry Girl, Rumba, Dr. David, Ragwin, Librarian, Treschic, Athos, Triona, Tid Gee also ran.

SECOND RACE—Six furlongs; purse, $1,000; claiming; for 3-year-olds and upward. Fair Thorn, 107 (G. Seabo), 2 to 1, 7 to 10, 1 to 3; President Seth, 110 (A. Colvin), 3 to 1, 7 to 5; Cadet, 107 (E. McLaughlin), 2 to 5. Time, 1:13 3-5. Col. Drage, Listerine, Glee Club, Beau Aspin, Gideon, Fortunate Man also ran.

THIRD RACE—Six furlongs; purse, $1,000; claiming; for 3-year-olds and up. Crash, 117 (R. Mozer), 4 to 1, 6 to 5, 1 to 2; Tempes d'Amour, 106 (F. Dougherty), 4 to 5, 1 to 3; Oreste II, 109 (D. Bryant), 2 to 5. Time, 1:13. Fleeting Fire, Algol, Tommy Lad also ran.

FOURTH RACE—One and one-sixteenth miles; purse, $1,000; claiming; for 4-year-olds and upward. Ed Reese, 107 (D. Bryant), 5-1, 2-1, even; Tangram, 102 (E. Goodrich), 5-2, 6-5; Privately, 107, (J. Boucher), 3-5. Time, 1:46 1-5. Frances Cooper, Geyser, Collequeen and Mintcell also ran.

FIFTH RACE—One and one-eighth miles; purse, $1,000; claiming; for 3-year-olds and upward. Nuckols Boy, 107 (J. Passero), 5-1, 2-1, even; My Destination, 112 (J. Judy), 6-1, 3-1; Ondora, 102 (J. Boucher), 4-5. Time, 1:54 3-5. Union Jack, Sam Slick, Shasta Grande, Determan and Melita also ran.

SIXTH RACE—One and one-eighth miles; purse, $1,000; for 3-year-olds and upward. John Williams II, 107 (E. Goodrich), 4-5, 1-3, 1-6; Brown Lady, 102 (G. Riley), even, 1-2; Picador, 98 (J. Passero), 1-3. Time, 1:55 4-5. Lady Edna, Powder, Lady Peggy, Marie Pieri, Festic, Romany and My Side also ran.

MIAMI ENTRIES.

(Associated Press.)

FIRST RACE—Three furlongs; purse, $1,000; for 2-year-olds.
1 All Columbia. 115 | 7 Early 115
2 Red Tam .... 117 | 8 Blood 'll Tell. 115
3 Dizzy Spin.. 107 | 9 Gobi 118
4 Joan G. ..... 110 | 10 Play Em 107
5 Betty Bet.... 107 | 11 Imaginary .. 115
6 Janie G. .... 107 | 12 Lady Hogan.. 107
Also eligible—
13 Royal Tryst. 107 | 16 Kensington .. 107
14 Sibylline .. 107 | 17 Aweless 105
15 Chill Wind.. 107 | 18 Patsy Carter. 107

SECOND RACE—Six furlongs; purse, $1,000; claiming; for 3-year-olds.
1 *Betty Ann... 106 | 7 Monica 105
2 Weenie ...... 105 | 8 Billie N..... 105
3 Morsnuff .... 107 | 9 Alma Clar'ce. 110
4 Apt .... 107 | 10 Nelson 110
5 Flashing .... 108 | 11 Ruesman 110
6 Vladmir ..... 110 | 12 *Spanish Jack 105
Also eligible—
13 Leila A. .... 112 | 16 *Bright Flash 107
14 My Brent. G. 105 | 17 Bedevil 110
15 Pikes Peak.. 110 | 18 Sunny Pal... 110

THIRD RACE—Six furlongs; purse, $1,000; claiming; for 4-year-olds and upward.
1 Charley J. S. 111 | 7 Reputation .. 111
2 Rainstorm .. 111 | 8 Estin 113
3 Pinnath .... 111 | 9 Stephanus ... 111
4 Tannic ..... 111 | 10 *War Nymph. 101
5 Our Own.... 111 | 11 The Runt.... 111
6 *Grace H.... 101 | 12 Nichelson ... 111
Also eligible—
13 *Hog' Alley. 106 | 16 *Storm Sig'l. 101
14 Bucky Harris 111 | 17 Shake It Up. 111
15 Trappy ..... 114 | 18 Sullivan Trail 111

FOURTH RACE—One mile; purse, $1,000; for 4-year-olds and upward.
1 False Pride.. 114 | 6 Fairy Maiden. 107
2 Chatover .... 115 | 7 Black Watch.. 112
3 Standby .... 112 | 8 Fire Line.... 110
4 Nearby ..... 107 | 9 Stretcher 112
5 Clean Play.. 112 | 10 Blessefield ... 114

FIFTH RACE—Six furlongs; purse, $1,200; the St. Valentine claiming handicap; for 3-year-olds and upward.
1 LaGol'drina.. 104 | 5 Sunbroom 116
2 Prince Bonny 107 | 6 Tokio 111
3 The Okah ... 110 | 7 Golden Volt.. 106
4 Candy Pig... 115

SIXTH RACE—One and one-eighth miles; purse, $1,000; claiming; for 4-year-olds and upward.
1 Nursery R'mes 118 | 5 Bye and Bye. 116
2 Under Cover.. 116 | 6 Mally Jane.... 115
3 Superlove ... 113 | 7 Tony Joe..... 114
4 *Punishment.. 115

*Apprentice allowance claimed.
Weather, clear; track, fast.

FIGHT MARKS DEFEAT OF CELTICS

2 Players Banished as French Halt Foes' Streak, 28-24.

Special to The Washington Post.

ALEXANDRIA, Feb. 13.—The St. Mary's Celtics suffered an unexpected setback and their first defeat in sixteen starts this season, when they bowed to the French A. C., 28 to 24, tonight, in an Independent League game at the Alexandria Armory Hall.

For a time, the game threatened to turn into a free-for-all fight in its early stages, when Dreifus and Gubisch, rival guards, engaged in blows. Both were banned from action by Referee Kall. After leading 15-8 at half time, French saw its lead threatened when the Celtics crept within three points of a tie at the beginning of the fourth quarter, but with the score, 25-22, the French basketers scored 3 more points while holding their opponents to 2 for the duration of the game.

French.	G	FG	P	Celtics.	G	FG	P
Anderson,lf..	1	3	5	Zim'man,lf..	3	4	10
Barry,rf....	4	0	8	Cohen,rf.....	0	2	2
Chalkey,rf...	0	0	0	Allen,rf......	0	0	0
C'flower,c...	0	1	1	McMe'man,c..	1	1	3
McDonald,lg..	3	3	9	Dreifus,lg....	0	0	0
Gubisch,rg...	0	0	0	Kerzey,lg....	0	1	1
Bucca,rg.....	1	1	3	Wright,rg....	3	2	8
Totals...	10	8	28	Totals....	7	10	24

Referee—Kall.

Tech, Western Fives May Play at Penn

Both the Tech and Western Basket Ball Teams have been invited to the 1930 Penn tournament and are now only awaiting official sanction before definitely notifying the tournament authorities of their acceptance.

Principals of both schools are expected to seek the required permission from the School Board within the next few days.

Silver Spring High Trims Frederick, 44-9

The Frederick High School Five, leader in the Frederick County High School Basket Ball League, proved an easy victim of the Silver Spring High School Quintet, which is tied for the top position with Sandy Spring in the Montgomery County League, yesterday on the Silver Spring floor. The Montgomery County lads piled up a 44-to-9 margin over the Frederick Countians. Williams, who scored 19 points, was the chief scoring factor in the winning offense.

Silver Spr.	G	FG	P	Frederick.	G	FG	P
Christie,lf..	3	1	7	Albaugh,lf...	1	1	3
Mygatt,lf...	0	0	0	Straine,lf...	0	0	0
Milliken,rf..	4	0	8	Ferguson,rf..	0	2	2
Williams,c...	7	5	19	Ford,rf.....	0	0	0
Leasure,c...	0	0	0	Rhoderick,c..	0	0	0
F'gerald,lg..	1	0	2	Zim'man,c...	1	2	4
Holmead,lg..	0	0	0	Garthy,lg...	0	0	0
Harries,rg..	2	0	4	Jacobson,rg..	0	0	0
Walker,rg...	2	0	4				
Totals...	19	6	44	Totals....	2	5	9

PRINCE GEORGES LEAGUE.

A tie for second place in the Prince Georges County League was brought about last night when the Dor-A's, former holders of the runner-up post, lost to the Dixie Pigs, 22 to 8, and Company F scored over Mount Rainier, 24 to 12, to gain the deadlock. Both games were played at the Hyattsville National Guard Armory.

Co. F.	G	FG	P	Mt.Rainier.	G	FG	P
Dix,lf...	1	3	5	B.Bellman,lf.	2	0	4
Bassford,rf..	4	0	8	H.Bellman,rf.	0	0	0
B.Troy,c....	2	0	4	Goodwin,rf...	0	1	1
Cogar,lg....	3	1	7	A.Bellman,c..	2	0	4
Lauer,rg....	0	0	0	Davis,lg....	0	1	1
				Miller,rg....	1	0	2
				Vennings,rg..	0	0	0
Totals...	10	4	24	Totals......	5	2	12

Dixie Pigs.	G	FG	P	Dor-A.	G	FG	P
Zimmerli,lf..	1	0	2	Holland,lf...	0	0	0
Adair,rf....	2	2	6	Fauntleroy,rf	0	0	0
Lyles,rf....	2	1	5	Dobbs,rf....	0	2	2
Nicholson,c..	0	0	0	J.Troy,c....	1	1	3
Smith,lg....	2	0	4	Williams,lg..	1	1	3
Hook,lg.....	2	1	5	Hamilton,rg..	0	0	0
Zahn,rg.....	0	0	0				
Totals...	9	4	22	Totals....	2	4	8

AGUA CALIENTE ENTRIES.

(Associated Press.)

FIRST RACE—Six furlongs; purse, $600; claiming; for 3-year-olds and upward.
1 *Brunswick . 115 | 10 *Dr. Ben.... 104
2 *Fay Clark.. 107 | 11 *Never Tell.. 109
3 *Moon Child. 110 | 12 *Herokel 110
4 Pan. Queen.. 107 | 13 *Dr. McAmis. 109
5 *Bounc. Ball.. 108 | 14 *Highwin 107
6 *Skeotin .... 108 | 15 Hawkshaw .. 117
7 *Millard C.... 114 | 16 Busy Boy 117
8 *Peddie ..... 109 | 17 *Woodface ... 107
9 *Better Luck. 109 | 18 *Foureten S'y 109

SECOND RACE—One and one-sixteenth miles; purse, $600; claiming; for 4-year-olds and upward.
1 *†Bar. Oliver. 110 | 9 *Billiken ... 109
2 *Brown. Smile 109 | 10 *Pegasus ... 109
3 *War Salam.. 107 | 11 *Leo Lampe. 109
4 *Queen Olivia. 107 | 12 *Cudgelier .. 118
5 King's Ct. II. 111 | 13 Tecate 114
6 *Helen E.... 104 | 14 *Kidder 109
7 *Sea Grave... 106 | 15 *†Ponimol .. 109
8 *Our Dan.... 109
†Irby entry.

THIRD RACE—Three furlongs; purse, $800; claiming; for 2-year-olds.
1 *Aspasia ..... 107 | 10 John N...... 105
2 Siracode .... 105 | 11 Garlic 108
3 *Fair Ester.. 104 | 12 *‡My Machata 104
4 Maxie Binder. 105 | 13 Bee. Boodle.. 112
5 *Ella M'line. 104 | 14 *Oaten 103
6 Prince Edw.. 115 | 15 Cross. Wires. 105
7 Mary Ream... 105 | 16 *Slippery Volt 107
8 *†Zelma Mac. 107 | 17 *‡Jim Mac... 100
9 *Ch. Coquette. 107 | 18 ‡Miss Dick.. 112
†Agua Caliente entry.
‡Allen and Bamberger entry.

FOURTH RACE—Five furlongs; purse, $600; claiming; for 4-year-olds and upward.
1 *Saddle Skirts 104 | 10 *Dolly Bay.. 108
2 Field Marshall 112 | 11 *Lady Fad... 100
3 Bride o' Wind 102 | 12 *Geo. Groom. 104
4 *Hy. Horner.. 108 | 13 *Black Spot. 106
5 *Mac Maxim. 104 | 14 Rock Thorn. 109
6 *Prospect .... 106 | 15 *†Fly. Torch. 108
7 Ella May .... 107 | 16 Levulose 111
8 Conciliation . 107 | 17 King Bank... 113
9 Chang ...... 111 | 18 †Idealia 106
†Cloud entry.

FIFTH RACE—Five and one-half furlongs; purse, $800; claiming; for 3-year-olds.
1 Wicker ...... 114 | 4 Senors 105
2 Shasta Charm 100 | 5 Lady Seth.... 104
3 *Starference . 109 | 6 Red Mountain 110

SIXTH RACE—One and one-sixteenth miles; purse, $1,200; St. Valentine's handicap; for 3-year-olds.
1 Scimitar .... 112 | 4 Seth's Hope.. 105
2 Negopoli .... 107 | 5 †Battle Ax... 104
3 †Andromeda.. 102 | 6 Fire Brigade.. 110
†Creech entry.

SEVENTH RACE—One and one-eighth miles; purse, $800; claiming; for 4-year-olds and upward.
1 Bess Jones.... 104 | 6 *Gold. Sweep. 104
2 Gallardo ..... 1[illegible] | 7 *Hehuka 104
3 *Plain Pete... 102 | 8 *Nose Dive... 128
4 *Moses ...... 104 | 9 *Tin Soldier.. 102
5 *†Fair Lark.. 102 | 10 *†Fair Girl. 104
†Bedwell entry.

EIGHTH RACE—One and one-sixteenth miles; purse, $1,000; claiming; for 4-year-olds and upward.
1 Port O'Play.. 107 | 5 *Star Prince.. 112
2 Little Captain 111 | 6 Dubric 109
3 *Water Gap.. 109 | 7 *Buck. Belle.. 109
4 *Riff Raff... 109
*Apprentice allowance claimed.

Bridge—The Montagues and the Capulets—By H. W. Webster

Basket Ball Box Scores

NEHIS WIN.

Ciomi's field goal as the game neared the finish won for the Nehis over the Columbia Basket Ball Team last night at the Langley Junior High School, 29 to 28. The Nehis will enter the A. A. U. tournament in the 115-pound class.

Nehi.	G	FG	P	Columbias.	G	FG	P
Wiles,lf....	2	1	5	Sugrue,lf....	1	0	2
Pearson,rf..	5	1	11	F.Wahler,rf...	1	2	4
Ciomei,c....	2	1	5	Langley,c....	2	0	4
Juliano,lg..	1	0	2	V.Wahler,lg..	4	0	8
Bradley,lg..	1	0	2	Sanford,rg...	5	0	10
Lonzo,rg....	3	0	6				
Totals....	13	3	29	Totals......	14	0	28

Referee—Murray.

KELLEYS TRIM FRIENDSHIP.

Kelley's.	G	FG	P	Friendship.	G	FG	P
Cassidy,lf..	1	2	4	J.Crovo,lf...	2	0	4
Gormeley,rf..	2	0	4	Collins,rf....	1	1	3
Mirguet,c...	1	1	3	Laycock,c....	0	0	0
Daly,lg.....	0	0	0	Cooksy,lg....	1	1	3
Curtain,rg..	0	5	5	F.Crovo,lg...	1	0	2
				Oliff,rg.....	0	0	0
Totals....	4	8	16	Totals.....	5	2	12

Foul shots attempted—Cassidy (3), Gormeley, Mirguet, Curtain (5), Collins, Cooksy (2), F. Crovo (2). Referee—Porter.

ST. JOHN'S MIDGETS WIN.

St. John's.	G	FG	P	Temple A. C.	G	FG	P
Walker,lf...	7	1	15	Howell,lf....	0	0	0
Sullivan,rf..	6	2	14	I.Men'son,rf..	0	0	0
Fowler,rf...	4	1	9	Stump,c.....	4	0	8
Beall,c.....	2	0	4	A.Men'son,lg..	2	0	4
Smith,lg....	0	1	1	Earnest,rg...	2	1	5
Burroughs,rg	0	1	1				
Totals...	19	6	44	Totals.....	8	1	17

CORINTHIANS WIN.

Corinthians.	G	FG	P	Ambassadors.	G	FG	P
Cockrell,lf..	3	0	6	Gildehorn,lf..	2	1	5
Warren,rf...	1	1	3	Manuel,lf....	0	0	0
Raub,c......	6	0	12	Gelman,rf....	1	0	2
Karl,c......	2	0	4	Bushler,rf....	0	0	0
Milwit,lg...	3	0	6	Polinger,c....	1	0	2
Battistia,lg..	4	0	8	Levine,lg....	2	0	4
Weitzman,rg.	0	2	2	Bregman,lg...	1	1	3
				Katzman,rg...	0	0	0
Totals...	19	3	41	Ammul,rg....	0	0	0
				Totals......	7	2	16

Referee—Lenord.

WARRENTON GIRLS WIN.

J.C.C.Girls.	G	FG	P	War'n Girls.	G	FG	P
Shofnos,lf..	8	2	18	Craig,lf.....	0	1	1
Teplitz,rf,c..	0	1	1	Tyler,rf.....	6	5	17
Shapiro,c,rf.	1	0	2	Brown,rf....	3	5	11
Kroman,sc...	0	0	0	Morecock,c...	0	0	0
Greenberg,rg	0	0	0	Rein,sc.....	0	0	0
Burns,lg....	0	0	0	Kirson,lg....	0	0	0
Totals....	9	3	21	Thoma,lg.....	0	0	0
				O.Pearson,rg..	0	0	0
				C.Pearson,rg..	0	0	0
				Totals.....	9	11	29

ST. STEPHEN'S WINS PAIR.

St.Stephen's.	G	FG	P	Moscans.	G	FG	P
Lucas,lf....	7	1	15	Moscans,lf...	6	1	13
Harvey,rf...	1	4	6	Brodsky,rf...	0	2	2
Malone,rf...	4	1	9	Frank,c.....	1	1	3
Warder,c....	1	0	2	Desky,lg....	1	0	2
Gardner,lg..	3	0	6	Berg,rg.....	4	1	9
Burke,rg....	1	1	3				
Stanton,rg..	0	0	0				
Totals...	17	8	42	Totals.....	12	5	29

Referee—Harris.

St.Stephen's.	G	FG	P	Dumbarton.	G	FG	P
Burke,lf....	0	0	0	Trenis,lf....	1	0	2
Sinclair,lf..	2	1	5	Balenger,rf...	3	0	6
Harvey,rf...	5	1	11	Hurley,c....	0	0	0
Stanton,rf..	0	0	0	Murphy,lg...	0	0	0
Warder,c....	0	0	0	Gant,lg.....	0	0	0
Gardner,lg..	2	0	4	Cohee,rg....	0	0	0
Orrone,lg...	0	0	0	Hospital,rg..	2	1	5
Chatlen,rg..	1	0	2				
Totals...	11	2	24	Totals.....	6	1	13

Refereee—Harris.

Y FIVE DEFEATS DRAKES.

Y. M. C. A.	G	FG	P	Bussaid,lg...	4	0	8
Gordon,rf...	4	0	8	Calv. Drakes.	G	FG	P
Porter,lf...	0	1	1	Davidson,rf...	4	1	9
Hoffman,c...	0	1	1	Barker,lf....	1	0	2
Tex,c.......	4	1	9	Prime,c.....	5	2	12
Budner,rg...	0	0	0	Terneak,rg...	0	0	0
Hueber,rg...	2	1	5	Asquith,lg...	1	0	2
Totals....	14	4	32	Totals......	12	3	27

Referee—Van Bergen.

CANCEL WITH DIXIE PIGS.

The Pontiacs are forced to cancel their game with the Dixie Pigs for tomorrow night.

SEEK 115-POUND FOES.

Kelley Courtmen are seeking games with teams in the 115-pound class. Call Manager Daly at Potomac 5403.

PLAYER HURT—GAME OFF.

The Potomac Boat Club was leading the Pontiacs, 16-10, in the second half of a game at Central High last night when Rice, Pontiac player, crashed into the stairs. He was unable to continue and the game was called.

Charlottesville Quintet, Grid Champions, Enter Post's A.A.U. Tourney

A FLAVOR of intersectionalism was injected into the District A. A. U. basket ball championship tournament to be held next month under the auspices of The Washington Post when Robert S. Osborn, of Charlottesville, Va., announced yesterday that the Fives Club, of Charlottesville, which last fall produced a national 100-pound football championship team, will send a 100-pound court combination into the local tournament.

Tiring of the monotony of defeating teams in their vicinity, as they did last fall before embarking upon an intersectional series which brought them a football title, the Fives Club youngsters are seeking new worlds to conquer. They are focusing all of their attention on the District championships.

Club Has 3 Teams On Floor.

More than 30 youths are performing with the three Fives Club floor teams this season. These lads range in weight from 69 to 120 pounds and from 11 to 15 years of age. From this group, Osborn plans to select a cast of talent that will promise ill fate to the title ambitions of District and suburban 100-pound aggregations expected to compete next month.

Fives Club teams have met Washington teams on former occasions. Last fall, the Washington Boys' Club Football Team took a setback at Charlottesville as the first victim of the Fives Club Midget Eleven.

Deadline on Entries February 28.

With the time limit for receiving entries for the 130, 115 and 100 pound boys' classes and the unlimited and junior women's classes set for midnight of February 28, managers of rival teams are busy signing players. Teams intending to compete for championships in these classes are urged to obtain their individual and team registration blanks as early as possible.

Entry blanks may be obtained in the Sports Department of The Washington Post. Application blanks are also being received there.

AGUA CALIENTE RESULTS.

FIRST RACE—Five and one-half furlongs; purse, $600; claiming; for 3-year-olds and up. Little Brook, 110 (W. Cleverly), 11.00, 6.80, 5.40; The World, 110 (R. Wolverton), 18.00, 11.00; Tamarind, 113 (G. Depeso), 11.60. Time, 1:07 3-5. Perrichon, Sheepshead Bay, Knighthood, Aalit, Tom Nash, Pelaika, Manos, Bill Henry also ran.

SECOND RACE—One and one-sixteenth miles; purse, $600; claiming; for 4-year-olds and up. Ourie Da, 103 (R. Wolverton), 12.40, 7.80, 3.00; Croissantanis, 109 (W. Cleverly), 5.80, 3.40; Blue Fish, 107 (J. Redding), 3.00. Time, 1:47 2-5. Supervisor, Deposition, Miss Dona, Doca, Shasta Bishop, Heroakite, Rock Bomb, Stoneage, Coalescence also ran.

THIRD RACE—Three furlongs; purse, $800; for 2-year-olds. J. W. Grant, 115 (C. Miller), 21.20, 10.60, 4.80; Sun Dot, 115 (D. Trivett), 4.20, 3.00; Mental, 112 (W. Cannon), 3.20. Time, 0:35. Segurom, Sago, Brave Al, Aspinala, Royal Carlaris, Ahdegah, Burnam, Chief's Contender, Jenkins' Rochester also ran.

FOURTH RACE—Six furlongs; purse, $800; claiming; for 3-year-olds. Wind Jammer, 109 (J. Redding), 2.60, 2.60, 2.60; Gee Whiz, 107 (W. Cleverly), 3.80, 2.80; Seth's Companion, 107 (J. Mulrooney), 6.20. Time, 1:13. Edward K., Tecolote, Lila Stormell, Winnow, Lobelia Ellsworth, Clark King, Desert Storm, Vagabond also ran.

FIFTH RACE—Six furlongs; purse, $1,200; the Sausalito; allowances; for 3-year-olds and up. Crofton, 109 (A. Greco), 4.20, 2.40, 2.40; Andromeda, 107 (J. Redding), 2.40, 2.20; Heretiz, 94 (C. McHugh), 3.20. Time, 1:11 4-5. Sir Raoul, Dark Abbot, Guinch Hen, Gen. Diskin also ran.

SIXTH RACE—One and one-fourth miles; purse, $1,000; claiming; for 4-year-olds and up. Inca, 103 (G. Depeso), 8.60, 4.40, out; Duckit, 107 (A. Greco), 3.80, out; Portola, 105 (N. Richardson), out. Time, 2:06 3-5. War Dots, Theorist Jane also ran.

SEVENTH RACE—Six furlongs; purse, $800; claiming; for 4-year-olds and up. Prospect, 106 (J. Mulrooney), 15.00, 9.60, 5.40; Sambeau, 106 (J. Redding), 13.00, 7.70; Billy, 110 (R. O'Brien), 6.60. Time, 1:16. Zest, Bag Piper, Ky Babe, Love Charm, Bow Croft, Fetching, Enthusiastic, Glad Effort, Magdelena also ran.

MIAMI RESULTS.

FIRST RACE—Three furlongs; purse, $1,000; for 2-year-olds, maidens, colts and geldings. Donie, 122 (A. Robertson), 7-10, 1-4, out; General Keys, 117 (C. Greenwood), 2-1, 4-5; Intractable, 117 (M. Knight), even. Time, 0:35 3-5. Francock, Get Goin, Red Likker, Faulkner, Aga Carron and Dee John also ran.

SECOND RACE—One and one-sixteenth miles; purse, $1,000; for 3-year-olds; claiming. Lakeland, 110 (S. Denick), 8-1, 3-1, 8-5; Donau, 106 (J. Eaby), even, 1-2; Gotta Go Now, 108 (W. Garner), 8-5. Time, 1:47 2-5. Wagtail, Radio Service, Celtic Prince, Guthrie, Bigtee, Baby Blimp, Emily Berz, Miss Scotia and Sure Way also ran.

THIRD RACE—Six furlongs; purse, $1,000; for 3-year-olds and upward; selling. Mote, 115 (M. Knight), 8-5, 7-10, 1-4; Igor, 116 (R. Leishman), 6-5, 3-5; Tin Hat, 115 (R. Workman), 1-2. Time, 1:12 3-5. Katherine W., Huontime, Wingo, Mockery, Sir David O'Neil, Sinon, Sporting Life, High Bride and Bob Blackburn also ran.

FOURTH RACE—One and one-sixteenth miles; purse, $1,000; the Shadow Lawn Claiming Handicap; for 3-year-olds and up. Spectacular, 107 (R. Rose), 4-5, 1-4, out; The Freshman, 115 (R. Workman), 2-1, 2-5; Marlboro, 114 (M. Knight), 4-5. Time, 1:45. Neal Kay and Mount Beacon also ran.

FIFTH RACE—Five and a half furlongs; purse, $1,000; the Verado; for 3-year-olds. Supreme Sweet, 115 (T. Murray), 1 to 7, out, out; Buntline, 109 (W. Smith), 2 to 1, 4 to 5; Benda, 109 (S. Renick), 3 to 5. Time, 1:05 1-5. Cherry Laurel, Luncina, Martha Cole and Theolex also ran.

SIXTH RACE—One and one-eighth miles; purse, $1,000; claiming; for 4-year-olds and upward. Doctor Rankin, 115 (R. Workman), 7 to 1, 5 to 2, 7 to 5; Florida Gold, 112 (W. Carroll), 2 to 1, even; Truncheon, 110 (H. Fisher), 4 to 5. Time, 1:53 2-5. Clarifier, Grenadier Guard, Old Times, Sour Mash and Rock Hawk also ran.

FAIR GROUNDS ENTRIES.

(Associated Press.)

FIRST RACE—Three furlongs; purse, $1,000; claiming; for 2-year-old maidens.
1 Prince Zeus.. 116 | 7 Peace Lady.. 113
2 Chehallis ... 116 | 8 Cleo Marg't.. 113
3 Amour ...... 113 | 9 *Nehigh 108
4 Sugarland .. 113 | 10 Williford 116
5 Talented Pr.. 116 | 11 Peggy J. 113
6 Fair Manso . 113 | 12 Top Point.... 116
Also eligible—
13 Stadt Park.. 116 | 16 Irritation 113
14 Fortune ... 116 | 17 Br. Eyed M'y 113
15 Rose Hogan.. 113 | 18 *Broad A. ... 108

SECOND RACE—One and one-sixteenth miles; purse, $1,000; claiming; for 3-year-olds.
1 Star .... 108 | 7 Snyder Zee.. 102
2 Baked Apple. 102 | 8 *Little Spied. 100
3 *Chorister .. 102 | 9 *Fair Folly.. 100
4 John Rober.. 109 | 10 Goose Step.. 102
5 *Godiva .... 100 | 11 *Dixie Dan.. 108
6 Pequette ... 103 | 12 Ku Chi 106
Also eligible—
13 *Princess D'e 103 | 16 *Master S'ver 105
14 *Thistle John 102 | 17 Miss Elizabeth 106
15 *Full Tide... 100 | 18 Her. Cortes. 114

THIRD RACE—One and one-sixteenth miles; purse, $1,000; claiming; for 4-year-olds and upward.
1 Kensing. Lad. 112 | 7 *Patina 102
2 Peep O. .... 112 | 8 *Ind. Guide.. 102
3 *Watson .... 102 | 9 *Wee G'man. 102
4 *Lower Five.. 107 | 10 Bethlehem .. 107
5 *Vendeuse .. 102 | 11 *Capt. A'jack 107
6 Blue Darter . 112 | 12 *Sam Mengel 107
Also eligible—
13 *Col. Campus 107 | 16 Mad'town ... 112
14 *Pat Field... 107 | 17 Kinsman 112
15 Mack's Baby 107 | 18 *Happy Hanly 105

FOURTH RACE — One mile; purse, $1,200; allowances; the St. Valentine; for 4-year-olds and upward.
1 Harvard .... 106 | 7 Ruane 107
2 Gold. Cloud.. 100 | 8 Pollywog 107
3 Arcturus ... 107 | 9 My Hobby .. 105
4 Corbeau .... 107 | 10 War Hawk... 105
5 Lord B'bane. 110 | 11 Klingstone .. 107
6 Stupendous .. 100 | 12 Bocaratone .. 107
Also eligible—
13 Earl of W'ck 108

FIFTH RACE—One and one-sixteenth miles; purse, $1,000; claiming; the Mary Della; for 4-year-olds and upward.
1 Otto Berz.... 110 | 7 Stormy Port. 110
2 Marabou .... 110 | 8 Cuddle 105
3 Rejuvenation.. 110 | 9 The Show Off 110
4 Salona ..... 110 | 10 Deluge 110
5 Rusticate ... 105 | 11 Woodgain 110
6 Doctor Fred.. 110 | 12 Dar Fur 110
Also eligible—
13 Smoldering . 110 | 16 Chief Sab'hs. 110
14 Endor ..... 110 | 17 Comet 110
15 LaDentelle.. 100 | 18 Sesqui 110

SIXTH RACE—One and one-eighth miles; purse, $1,000; claiming; for 4-year-olds and upward.
1 Thistle Arious 105 | 7 *Sweepnet ... 100
2 Stand. Bearer 110 | 8 Cottage Boy. 110
3 Bor. Monger.. 110 | 9 *Chick Up.... 105
4 Bill Hare ... 110 | 10 *Pride 100
5 *Coppershine.. 105 | 11 *Grab Bag.... 105
6 *Span. Aster.. 100 | 12 *Revolver ... 105
Also eligible—
13 Pat Calhoun. 110 | 16 *Queer Quill. 100
14 Jim McMahon 110 | 17 Harpoon 110
15 *Tom Byrne. 105 | 18 *Seth's Ballot 105

SEVENTH RACE—One and one-eighth miles; purse, $1,000; claiming; for 4-year-olds and upward.
1 Padona ..... 110 | 7 Great Sport.. 110
2 High Life.... 110 | 8 Royal Omar.. 110
3 William Penn. 110 | 9 *The H'not... 105
4 *Eager Play.. 105 | 10 *Yachtsman.. 105
5 Fire Opal.... 105 | 11 Boyish Bob... 110
6 Hilary ...... 110 | 12 *Guest of H'r 105
Also eligible—
13 *Gold Handle 105 | 16 *Honeyed ... 100
14 Quibbler ... 110 | 17 *Hazel Denson 100
15 *Indra ..... 1[illegible] | 18 Ball Gee ... 105
*Apprentice allowance claimed.
Weather, clear; track, fast.

JACK ELDER, TRACK ACE, TO QUIT

Former Notre Dame Star Is Weary of Running.

Continued from Page 15.

grown weary of constant competition. Tomorrow night's race will be his fifth in ten days.

Elder declared that he thought he had won the Meadowbrook 60-yard sprint, but with an expressive shrug of the shoulders he added, "the judges didn't think so; it was just one of the breaks that in past races may have been on my side."

Bemoans Lack Of Training.

Lack of time for training prior to his 1930 debut was the cause, Elder said, for his present worn physical condition. He trained for only two weeks before his first race with Karl Wildermuth, Georgetown star, at New York last month. Since then, he stated, he has not done any running other than in competition. As a result he still is unable to do his best, he added.

Elder is joint holder of the world's indoor records for 60 and 75 yards. The respective times are 6 1-5 seconds and 7 2-5 seconds.

During his Georgetown visit he chatted with Mills, former Notre Dame assistant coach, now Hilltop athletic director, and with Mills' assistants, John Colrick, Tim Moynihan and Tom Murphy, who played with Elder on Notre Dame's great eleven in 1929.

Emerson Five Beats Alexandria High, 38-20

Special to The Washington Post.

Alexandria, Va., Feb. 13.—Dick Cabbel and Bob West, two former Alexandria High School athletes, led the Emerson Prep Five to a victory over their old team here tonight when they scored 17 points between them to lead Emerson to a 38-to-20 victory over the local school five.

Getting off to a lead in the first few minutes of the game, Emerson piled up a 24-to-9 lead at half time, enough points to win the game, as it turned out. Jack Forney also played a porminent part in the triumph, scoring four times from the floor. Sinclair, losing forward, matched Forney's total to lead his team.

Emerson.	G	FG	P	Alexandria.	G	FG	P
Buscher,lf..	2	1	5	Stone,lf....	1	0	2
Sutton,lf...	1	0	2	Schriver,lf..	1	1	3
Scanlon,rf..	1	0	2	Sinclair,rf..	3	2	8
Kelso,rf....	1	1	3	J.Williams,c..	0	1	1
Forney,c....	4	0	8	Backus,c....	0	0	0
Albert,c....	0	1	1	T.Williams,lg.	2	1	5
Cabbell,lg..	2	3	7	Travers,rg...	0	0	0
West,rg.....	5	0	10	Sterling,rg..	0	1	0
Trilling,rg..	0	0	0				
Totals....	16	6	38	Totals....	8	4	20

Referee—Tullock.

D. C. COLLEGES FACE BUSIEST WEEK-END

Continued from Page 15.

both varsity and freshmen athletes to this affair.

The American University quintet will attempt to reverse an earlier decision when it battles Duquesne, recent conqueror of Loyola, of Chicago, at Pittsburgh, tomorrow night. The Dukes defeated the Eagles here last month for the fifth successive time in three years. An inferiority complex hampered the Eagles in their last clash, but, according to Coach Walter Young, they will show no traces of this in the forthcoming engagement.

The Catholic-William and Mary swimming meet tonight is the first of the season in a local tank. The Cardinal mermen have been defeated in both of their previous meets in their rivals' tanks, but they are confident of turning in a victory tonight. William and Mary boasts a capable team, led by Capt. Lee Phillips, sprinter, and Casey, New England A. A. U. diving champion. "Moon" Mullen, undefeated in the dashes last winter, is Catholic's outstanding swimmer.

ST. JOHN'S TRIUMPHS.

Special to The Washington Post.

Annapolis, Md., Feb. 13.—St. John's College tonight defeated Johns Hopkins, of Baltimore, 26 to 14.

Featuring the victory was the tight defense of the Orange and Black, which held the Blue Jays to four field goals. The brilliant individual dribbling of Capt. Bob MacCartee, who made five field goals in the first half to lead his cohorts to a 17-to-7 margin at half time was a feature.

St. John's.	G	FG	P	Hopkins.	G	FG	P
MacCartee,rf	6	1	13	Siegle,rf....	1	0	2
Hoff,lf.....	3	2	8	Heinz'ling,lf..	1	0	2
Baird,c.....	0	0	0	Jung,lf.....	1	2	4
Fader,rg....	0	1	1	Stude,c.....	1	0	2
Carpenter,rg	0	2	2	Pasarew,rg..	1	2	4
Wolanski,lg..	1	0	2	White,rg....	0	0	0
				Horst,lg....	0	0	0
Totals...	10	6	26	Totals.....	4	6	14

Referee—Menton (Baltimore).

RACING SELECTIONS

HAVANA.
1—Sturdy Stella, Timekeeper, Sundance.
2—Belascoain, Owl, Ranch Lass.
3—Heel and Toe, French Brigade, Washington Belle.
4—King David, Mart Malone, Graydale.
5—Eloise, Perfect Alibi, Andresito.
6—Highland Chief, Finster, Frankman.
Best—King David.
—Louisville Times (A.P.).

1—Crittall, Timekeeper, Lenny.
2—Ranch Lass, Hasty Girl, Belascoain.
3—Ethel Kenyon, Advertiser, Type.
4—King David, Mart Malone, San Carlos.
5—Stampdale, Perfect Alibi, Andresito.
6—Highland Chief, Frankman, Union Jack.
—New York Handicap.

MIAMI.
1—Blood 'l Tell, All Columbia, Lady Hogan.
2—Betty Ann, Morsnuff, Pikes Peak.
3—Nichelson, Trappy, Estin.
4—Blessefield, Standby, Fairy Maiden.
5—Toki, The Okah, Candy Pig.
6—Superlove, Mally Jane, Tony Joe.
Best—Toki.
—Louisville Times (A.P.).

1—All Columbia, Blooditell, Gobi.
2—Morsnuff, Weenie, Vladimir.
3—Estin, Trappy, Nichelson.
4—Blessefield, Stand By, Nearby.
5—The Okah, Sun Broom, Candy Pig.
6—Nursery Rhymes, Punishment, Superlove.
—New York Handicap.

AGUA CALIENTE
1—Brunswick, Hawkshaw, Better Luck.
2—Pegasus, Cudgeller, War Salaam.
3—Jim Mac, My Machata, Aspasia.
4—Dolly Bay, Idealia, Saddle Skirts.
5—Wicker, Red Mountain, Lady Seth.
6—Scimitar, Seth's Hope, Andromeda.
7—Moses, Gottensweep, Tin Soldier.
8—Buckeye Belle, Little Captain, Dubric.
Best—Scimitar.
—Louisville Times (A.P.).

1—Wood Face, Heroakel, Never Tell.
2—Cudgeller, Tecate, War Salam.
3—Fair Ester, Aspasia, Ella Madeline.
4—Prospect, Levulose, Flying Torch.
5—Wicker, Lady Seth, Red Mountain.
6—Battle Ax, Andromeda, Scimitar.
7—Hehukai, Gallardo, Bess Jones.
8—Buckeye Belle, Water Gap, Star Prince.
—New York Handicap.

LOANS HORNING
Diamonds—Watches—Jewelry
South End of Highway Bridge
On the Road to Alexandria
Rate of Interest 2% and 3%

The Post's Consensus of Choices at Fair Grounds

	1st Race	2d Race	3d Race	4th Race	5th Race	6th Race	7th Race
Louisville Times Associated Press	Broad A. Prince Zeus Peggy J.	Chorister Baked Apple Goose Step	Blue Darter Capt. Applejack Vendeuse	L. Braedelbane Arcturus Golden Cloud	Cuddle Comet Doctor Fred	Tom Byrne Seth's Ballot Sweepnet	William Penn Guest of Honor Gold Handle
Trackman Racing Form	Peggy J. Prince Zeus Chehalis	Chorister Paquette John Roberts	Vendeuse Blue Darter Mack's Baby	Arcturus L. Braedelbane Harvard	Salona Cuddle Smoldering	Tom Byrne Harpoon Spanish Aster	William Penn Eager Play Great Sport
N. Y. Handicap Racing Form	Peggy J. Cleo Margaret Chehalis	Chorister Paquette Star	Capt. Applejack Mack's Baby Blue Darter	L. Braedelbane Arcturus Klingstone	Comet Cuddle Salona	Spanish Aster Tom Byrne Chick Up	William Penn Quibbler Eager Play
Jimmy Davenport Racing Form	Peggy J. Broad A. Prince Zeus	Hernan Cortes Mas'r Samover Star	Blue Darter Vendeuse Capt. Applejack	Arcturus L. Braedelbane Klingstone	Comet Cuddle Smoldering	Tom Byrne Sweepnet Pride	William Penn Gold Handle Quibbler
Sweep Racing Form	Broad A. Peggy J. Prince Zeus	Dixie Dan Thistle John Chorister	Capt. Applejack Blue Darter Vendeuse	Arcturus L. Braedelbane Klingstone	Comet Smoldering La Dentelle	Tom Byrne Seth's Ballot Spanish Aster	William Penn Gold Handle Eager Play
Walsh Running Horse	Cleo Margaret Peggy J. Peace Lady	Godiva Chorister Dixie Dan	Vendeuse Capt. Applejack Peep O.	L. Braedelbane Arcturus Pollywog	Sesqui Cuddle Smoldering	Thistle Arious Sweepnet Spanish Aster	Boyish Bob William Penn Eager Play
Purchase Running Horse	Peggy J. Cleo Margaret Peace Lady	Hernan Cortes Godiva Chorister	Mack's Baby Capt. Applejack Vendeuse	L. Braedelbane Arcturus Klingstone	Cuddle Salona Rejuvenation	Spanish Aster Tom Byrne Harpoon	Guest of Honor William Penn Eager Play
Consensus	Peggy J. Broad A. Cleo Margaret	Chorister Hernan Cortes Godiva	Capt. Applejack Blue Darter Vendeuse	L. Braedelbane Arcturus Klingstone	Cuddle Comet Salona	Tom Byrne Spanish Aster Sweepnet	William Penn Guest of Honor Gold Handle

SEVEN GAMES TODAY FOR D. C. SCHOLASTIC FIVES

Tech Tackles G. W. Cubs In Feature

Gonzaga, Devitt and St. John's Have Court Games.

Central, Eastern and Western Are Also Scheduled.

TODAY'S SCHEDULE.

Tech vs. George Washington University Freshmen, at Tech, 3:30 p. m.

Central vs. Landon, at Central, 3:30 p. m.

Western vs. Georgetown Prep, at Western, 3:30 p. m.

Eastern vs. Maryland Freshmen, at College Park, 3:30 p. m.

St. John's vs. La Salle, at St. John's, 8:30 p. m.

Devitt vs. Benjamin Franklin, at Langley Junior High, at 8 o'clock.

Gonzaga vs. Leonard Hall, at Leonardtown.

ONE of the most attractive court games of the scholastic season will be staged today when the Interhigh championship Tech Team will meet the crack George Washington University Freshman Five in a benefit game sponsored by the Alumni "T" Club at Tech gymn, at 3:30 o'clock. Proceeds of the fray will go to the fund of the club being raised to sod the new athletic field at Washington's newest high school.

The contest will top a card of seven games involving local school teams, all but two of which are to be played on District floors.

In meeting the Colonial Yearlings, the recently-crowned champs will probably be facing their sternest opposition of the year, inasmuch as the downtown frosh have taken the measure of three high school fives already, having had little trouble with any of the trio except Business. Eastern, Central and the Stenogs all bowed to the G. W. Freshmen, with the first two being trounced by overwhelming scores. In the Colonial lineup today will be Paul Brown, himself a member of Tech's title-winning five in 1929, and who will need no introduction to several of his opponents this afternoon.

MacCartee Remains Ineligible.

With the exception of Capt. MacCartee, who is still ineligible, the two-time champs will face their invaders with the same team which won the title last Friday, Russell, Lassise, Talburtt, and John all being ready to take the floor at the starting whistle.

Other public high teams to see action are Western, who will entertain the Georgetown Prep courtmen, Central who will play host to Landon, and Eastern, who will journey to College Park to do battle with the Old Line Cubs.

However, two prep teams will exhibit their wares in attractive games tonight, while Gonzaga will go to Leonardtown for the first of a two-game series with the Leonard Hall basketers.

Devitt Prep Meets Franklin U.

At 8 o'clock Devitt Prep's new team, which only Wednesday took the measure of Hyattsville High, which had in turn conquered its last two District High opponents, will face another tough foe in the Benjamin Franklin Quintet which has shown class throughout the season. However, the Accountants seem to be in a slump at present, and the Upton Street lads may register another upset.

In the other night game. St. John's brilliantly performing cadet five will engage the LaSalle Team on the Vermont avenue floor. So far, but few opponents have topped the St. John's score, with Central High being the most notable lately to feel the force of the cadets' strength.

County Duckpin Events Scheduled Tomorrow

Both the Prince Georges and Montgomery County duckpin sweepstakes are scheduled to start tomorrow afternoon and continue tomorrow night. Entries have been so numerous that two squads will be necessary. The Prince Georges County event will be held on the Hyattsville Arcade alleys and the Montgmoery County bowlers will roll at the Bethesda drives. Entries will be received until 6 p. m. tomorrow.

Arrangements Complete For Revenue Pin Stake

Alley assignments and full arrangements for the Internal Revenue Duckpin Sweepstakes, which opens at Lucky Strike next Tuesday afternoon at 5 o'clock, were announced last night. Four entrants have been assigned to each of 30 alleys. Each bowler will alternate on two alleys. Handicaps are figured on comparative averages. Entries will be received until the event starts. Prospective entrants are requested to confer with the scorer of their respective leagues. Alley assignments and individual averages follow:

	Alley.	Ave.		Alley.	Ave.
Byrne	29	100	Manning	44	109
Charest	29	104	Davis	44	97
Burrus	29	99	Sweaker	44	96
Hussey	29	105	Toomey	44	98
Lindsay	30	97	Marquer	45	90
Cardwell	30	98	Hurley	45	103
Cheatsen	30	90	Parshall	45	92
Zimman	30	91	Douglas	45	96
Boyle	31	107	Sutley	46	98
Milne	31	105	Hill	46	93
Davis	31	101	Hill	46	91
Campbell	31	102	Shear	46	98
Borrows	32	86	Beyer	47	106
Pratt	32	98	Bradshaw	47	102
Semple	32	100	Hanrahan	47	106
Kaufmann	32	94	Strobel	47	95
Meyer	33	98	Chandler	48	90
Shepherd	33	97	Koehler	48	100
Marshall	33	87	Thompson	48	93
Eddingfield	33	100	Smith	48	90
Pheylen	34	94	Towne	49	93
Shope	34	95	Cheseldine	49	98
Lucas	34	102	Brimton	49	91
Mulligan	34	98	Will	49	90
Lewis	35	108	Butrum	50	96
Williams	35	79	Belknap	50	81
Bentson	35	98	Walden	50	88
Hardgrove	35	97	McLarney	50	99
Schlosser	36	99	Towers	51	103
Speer	36	106	Strubinger	51	107
Corbin	36	101	Mahoney	51	107
Dowd	36	103	Budjako	51	111
Schmitt	37	85	Potthoff	52	102
Ford	37	95	Timpe	52	94
Lambert	37	88	Cafferty	52	89
Krimbill	37	90	Golding	52	98
Montgomery	38	90	Gibbs	53	86
Reiff	38	97	Daniels	53	99
Yeatman	38	99	Johnston	53	99
Kuimel	38	100	Williams	53	99
Drake	39	99	Adder	54	99
Haslam	39	98	Karcher	54	95
Herner	39	105	Hirlaman	54	85
Straubie	39	107	Cullen	54	83
Lynagh	40	103	Vinoil	55	91
Leslie	40	104	Duncan	55	99
Rutan	40	101	Taylor	55	103
Shipton	40	102	Phillips	55	97
Reed	41	94	Abbott	56	97
Gebagan	41	95	Jones	56	104
Endsen	41	92	Anderson	56	101
Maxwell	41	99	Pierson	56	99
Brewster	42	97	Kiley	57	95
Mahsay	42	89	McFarland	57	97
Mattson	42	99	Clark	57	87
Winters	42	86	Miller	57	87
Simosa	43	92	Diamondstein	58	96
Eaton	43	98	Dils	58	93
Turner	43	98	O'Lone	58	95
Martin	43	93	Pfiester	58	88

STRANGE AS IT MAY SEEM— By John Hix

IF YOU DOUBT THIS, WRITE FOR PROOF TO THE AUTHOR.

THE DAILY LEGAL RECORD

THURSDAY, FEBRUARY 13, 1930.

COURT OF APPEALS.

No session. Adjourned from day to day.

DISTRICT SUPREME COURT.

CIRCUIT COURT 1—Mr. Justice Frederick L. Siddons presiding; William W. Stickney, clerk.

No. 37627. Estate of Allen Lewis; trial resumed and jury respited until Monday next.

No. 77513. Franklin National Bank vs. H. Everett Huddleson et al.; judgment against defendant Huddleson by default for $1,113.52, with interest and costs. Attys., Kelly & Nicolaides.

Assignment for Friday, February 14—Motions:

No. 1. Anacostia Finance Corporation vs. Bowles. Attys., Clayton—Wampler.

No. 2. Crescent Stove Works vs. Peninsular Range Co. Attys., Jones, Sheehy, McNerny—McNamara.

No. 3. Lank vs. District of Columbia. Attys., Kriz, Dickey—Keech.

No. 4. Monaco vs. Palace Laundry. Attys., Hinman—King.

No. 5. Verein vs. Gray. Attys., Munter—Wood.

No. 6. Mayer vs. Dassoulas. Attys., Meyer—Hardison.

No. 7. Amos vs. Schull. Attys., Hardison—Davis.

No. 8. Cohn vs. King. Attys., Wagshal—Ottenberg.

No. 9. Fitzhugh vs. Curtis. Attys., Houston & Houston—Lambert, Yeatman, Canfield.

No. 10. Hanke vs. American Automobile Association. Attys., King—Collins, Brault, Elder—Millan & Smith.

No. 11. Dismukes vs. Lutson. Attys., Elder—Millan & Smith.

No. 12. Clawans vs. Fowler et al. Attys., plaintiff proper person—Marshall, Bride, Cromelin, Laws, Coombe.

No. 13. Baker vs. Washington Terminal Co. Attys., Baker, Merrick — Hamilton, Hamilton.

No. 14. Shortsleeves vs. Capital Traction Co. Attys., Rhodes, Borchardt—Hogan, Jones.

CIRCUIT COURT 2—Mr. Justice Jennings Bailey presiding; Fred C. O'Connell, clerk.

No. 73472. Arthur Marvin vs. U. S.; trial resumed and verdict for plaintiff for $7,475.00. Attys., Robert H. McNeill, J. W. Maher—A. Hinderliter.

Assignment for Friday, February 14—Motions:

No. 1. Lippe-Lipski vs. Washington Times Co. Attys., Friedlander, Ganns—Lambert.

No. 2. Wallace, Inc., vs. Wallace. Attys., Ford & Grove—Simon, Koenigsberger, Young & Brez.

No. 3. Estate of J. N. O'Meara, Attys., Shreve—Williams.

No. 4. Bond vs. Victory Life Insurance Co. Attys., Brown—Minor, Gatley, Drury.

No. 5. Pearl vs. Ashby. Attys., Clayton—Hoffman.

No. 6. Taylor vs. Shrum. Attys., Whalen—Baker, Tepper.

No. 7. Leventhal vs. Southern Railway Co. Attys., Levy, Wilson—Hamilton & Hamilton.

No. 8. Federal Mutual Liability Insurance Co. vs. Pope. Attys., Wheatley—Zabel.

No. 9. Bergland vs. Hines. Attys., Ansell—Rover, Hinderliter.

No. 10. Ferguson vs. Hines. Attys., Ansell—Rover, Hinderliter.

No. 11. Brooks vs. Hines. Attys., Ansell—Rover, Hinderliter.

No. 12. Bowling vs. Hines. Attys., Ansell—Rover, Hinderliter.

No. 13. Aetna Life Insurance Co. vs. Moses. Attys., Arth, Ganss—Darr, Darr, Espey.

No. 14. Creel vs. Independent Taxi. Attys., Lubore—Smith.

No. 15. Markham vs. Taylor. Attys., Rhodes—Perry.

No. 16. Hamilton-Morang Co. vs. Perry. Attys., Fisher—Perry.

No. 17. White vs. Mangan. Attys., Hill—Tepper, Baker.

No. 18. Ludlow vs. Hamilton. Attys., Kenyon, McFarland—Robinson, Hayes.

No. 19. Brown vs. Field. Attys., Howard, Hayes, Davis—Hubert.

No. 20. Hosh vs. United States. Attys., Walker—Rover, Finelly.

No. 21. Behrend vs. Biggs-Johnson Construction Co. Attys., David—McAtee, Koenigsberger.

EQUITY COURT 1—Mr. Justice Wendell P. Stafford presiding; Russell P. Belew, clerk.

No. 49425. Adelaide H. Marcos vs. John P. Marcos; decree dismissing bill. Attys., Joseph Turco—Gregory Cipriani, Walter L. Fowler.

No. 50247. Frank J. Davis vs. Hazel A. Davis; motion for alimony and custody of children continued. Attys., V. B. Lowery—P. C. King, jr.

No. 10807. Lunacy in re Mae V. Petty; reference to auditor.

No. 51043. Steve Voyatzis vs. Mike Kamenos; returnable February 21. Attys., Toomey & Toomey.

No. 621. Requisition, State of Virginia vs. Henry C. Franklin; order for surrender of prisoner. Atty., Leo A. Rover.

Assignment for Friday, February 14—Motions:

No. 1. Vitale vs. Vitale. Attys., Lynch—Vitale.

No. 2. Anderson vs. Metropolitan Police Relief Association. Attys., Moulton, McNeill—Whiteford, Marshall & Hart.

No. 3. Coe vs. Weitzman. Attys., Coomey, Newmyer, Gusack.

No. 4. Estate of J. A. Sunderland. Attys., Willis—Marye.

No. 5. Lee vs. Lee. Attys., Walker, Hill—Williams.

No. 6. Williams vs. Williams. Attys., Hill—Williams.

No. 7. Estate of Joseph S. Graves. Attys., O'Shea, Burnett—Wood, Rhodes, Hayes.

No. 8. Malm vs. Birgfeld. Attys., Rhodes—Gallagher.

No. 9. Estate of Richard D. Kirelman. Attys., Splain—Seal.

No. 10. Estate of Elizabeth B. Gage. Attys., Pearson, Diemer—Gilligan.

No. 11. Shoemaker vs. Robertson. Attys., Boyle—Hostetler.

No. 12. Creecy vs. Creecy. Attys., O'Brien—Ralph.

No. 13. Boernig vs. Boernig. Atty., Wendell.

No. 14. Beasley vs. Beasley. Attys., Wilson—Austin.

No. 15. Goodkowitz vs. Goodkowitz. Attys., Wiener—Paregol.

No. 16. Little vs. Sutherland. Attys., Burke—Rhodes.

No. 17. Cadle vs. Cadle. Attys., Neudecker, Ashford.

No. 18. Rigdon vs. Rigdon. Atty., Sedgwick.

No. 19. Guardianship of Maybell Guss. Attys., Merrick—Thomas.

No. 20. Mancuso vs. Mancuso. Attys., Canfield—Chamberlin.

No. 21. Sanger vs. Walker. Attys., Minowitz—Prager, Mendelshon.

No. 22. Chamberlain vs. Chamberlain. Attys., Mackey—Spiess.

No. 23. Johnson vs. Johnson. Atty., Robinson.

No. 24. Cooke vs. Cooke. Attys., Bird—Anderson, Casteel, King.

No. 25. Perry vs. Perry. Atty., Baker.

No. 26. Royal Indemnity Co. vs. Metropolitan Construction Co. Attys., Nicolaides—Thomas.

No. 27. Scheer vs. Scheer. Attys., Bell, Carmody, Rice, Grudd—Boardman.

No. 28. McCormick vs. Williams. Attys., Mason, Spalding, McAtee—Heflin.

No. 29. Estate of Emerson B. Swayne. Attys., Long—Cromelin & Laws.

No. 30. Willis vs. Willis. Attys., Wilson, Dobbins.

No. 31. Herbert vs. Herbert. Attys., Mullen, Archer.

No. 32. Burns vs. Burns. Attys., Munter—Gardiner.

No. 33. Suel vs. Suel. Attys., Gaskins, Beckett—Luckett.

EQUITY COURT 2—Mr. Justice Alfred A. Wheat presiding; Harry B. Dertzbaugh, clerk.

No. 48106. Sofie Veerhoff vs. Otto L. Veerhoff; sale ordered; bond, $15,000. Attys., Joseph D. Sullivan—Marsh & Rogers.

No. 48798. Edward E. Taylor vs. Wardman Construction Co.; motion to file interrogatories overruled. Attys., Joseph D. Sullivan, F. S. Perry—Wright & Ershler.

No. 50780. Elizabeth Berens vs. Henrietta Harper; William E. Detweiler appointed trustee to sell; bond, $63,000. Atty., George D. Horning, jr.

No. 49380. Caroline Brueeger vs. Alice Brueeger et al.; order to file supplemental bill. Atty., Michael F. Mangan.

Assignment for Friday, February 14—Motions:

No. 1. Jennings vs. Wardman. Attys., McNeill—Wright, Ershler.

No. 2. Lachowicz vs. Lachowicz. Attys., Jacobson—Boardman.

No. 3. Hedrick vs. Hedrick. Attys., Howard—Madigan.

No. 4. Bell Cab Co. vs. Public Utilities Co. Attys., Edelin—Lynch.

No. 5. Bannar vs. Bannar. Attys., Watson, Peckham—Canfield.

No. 6. Meegan vs. Meegan. Atty., Canfield.

No. 7. Albrecht vs. Albrecht. Attys., Perry, Fennell—Long.

No. 8. Brown vs. Brown. Attys., Brown—Wilson.

No. 9. Lipscomb vs. Lipscomb. Attys., Hawken & Havell—Neudecker, Boardman.

No. 10. Buscher vs. Buscher. Atty., Rothbard.

No. 11. Cittadino vs. Cittadino. Attys., Block—Grant.

No. 12. Fields vs. Fields. Attys., Kelly, Nicolaides.

No. 13. Marinari vs. Le Donne. Attys., McNeil—Breen.

No. 14. Jones vs. F. H. Smith Co. Attys., Maupin—Lambert, Yeatman, Horning.

No. 15. Condemnation in re square 1762. Attys., Bride, Bell—Bradley, Heron.

No. 16. New Amsterdam Casualty Co. vs. Hoage. Attys., Simon, Koenigsberger, Young, Brez—Rover, Gallagher, McGrath.

No. 17. Tenchert vs. Tenchert. Atty., Merrick.

No. 18. Daniels vs. Daniels. Atty., Williams.

No. 19. Estate of Aaron E. McLaughlin. Attys., Syme & Syme—Bailey.

No. 20. Tretick vs. Tretick. Atty., Clarke.

No. 21. Harrid vs. McClosky. Attys., Hudson—Donovan.

No. 22. Moll vs. Morgan. Attys., Welch, Daily & Welch—Bauman.

BANKRUPTCY COURT—Mr. Justice Alfred A. Wheat presiding; Harry D. Dertzbaugh, clerk.

No. 2289. In re Harry B. Huhn; adjudication and reference to Fred J. Eden, referee. Atty., Joseph A. Roth.

DISTRICT COURT—Mr. Justice Alfred A. Wheat presiding; Harry B. Dertzbaugh, clerk.

No. 1915. U. S. vs. 7 dozen bottles Norma.

No. 1921. U. S. vs. dozen bottles Norma.

No. 1951. U. S. vs. four cases Mineral Water.

No. 1925. U. S. vs. 70 cases Sardines.

No. 1632. U. S. vs. 5 cases Fountain Chocolate.

Decree of condemnation each case. Attys., Leo A. Rover, M. Pearl McCall.

PROBATE COURT—Mr. Justice Alfred A. Wheat presiding.

Estate of Harry A. Johnson; petition for probate of will and letters of administration c. t. a. Atty., H. K. McCook.

Estate of Nellie A. Saunders; letters of administration granted to Drusilla Saunders; bond, $1,500. Attys., Howard & Hayes.

Estate of Laurence Mangan; will admitted to probate and letters testamentary granted to Laurence J. Mangan and Michael F. Mangan; bond, $2,500. Atty., M. F. Mangan.

Estate of Ralph Carrello; letters of administration granted to Roffalina Carrello; bond, $1,500. Atty., James B. Flynn.

Estate of Adolph Behrmann; will admitted to probate and letters testamentary granted to Sophie Behrmann; special bond, $500. Atty., L. A. Widmayer.

Estate of Beatrice Meegan; will admitted to probate and letters testamentary granted to Edwin C. Dutton; bond, $2,000. Atty., E. C. Dutton.

Estate of William C. Yates; letters of administration granted to Rosa Gales; bond, $1,000. Atty., Harry H. Hollander.

Estate of Marie M. Harrison; will admitted to probate and letters testamentary granted to George M. Emmerich; bond, $1,000. Atty., George C. Gertman.

Estate of Sarah Glockman; will admitted to probate and letters testamentary granted to Elizabeth Bradley; bond, $500. Attys., Casteel & King.

Estate of Mary Reid; sale ratified and confirmed. Atty., I. B. Feinberg.

Estate of John C. Hesse; partial distribution authorized; bond, $2,500. Attys., Hamilton & Hamilton.

Estate of Aaron Frifawski; sale authorized. Attys., Wolf, Fleishman & Wolf.

In re Beatrice Houston; expenditure ratified; reimbursement authorized. Atty., R. R. Horner.

Estate of Harriet E. Monroe; investment authorized. Atty., P. F. Myers.

Estate of Thomas F. Dudley; will filed dated October 21, 1922.

Estate of Robert L. Roberts; payment authorized. Atty., Paul B. Flcan.

Estate of Marcus Schumacher; petition for probate of will and letters testamentary. Atty., Alvin L. Newmyer.

Estate of Alice E. Bartholow; petition for probate of will and letters testamentary. Atty., Stanley D. Willis.

Estate of Mary M. Crouch; will filed dated November 23, 1927.

Estate of John A. Bostic; will filed dated December 27, 1918.

Estate of Harry A. Johnson; E. Russell Kelly appointed guardian ad litem.

Estate of Edward M. Dulin; Glenn Willett appointed guardian ad litem.

In re Mary E. Duffey; petition for reimbursement. Atty., C. D. Garrett.

Estate of John A. Bostic; petition for probate of will and letters testamentary. Attys., G. H. Laleger, C. C. Collins.

CRIMINAL COURT 1—Mr. Justice Peyton Gordon presiding; M. Lee Ashford, clerk.

No. 49011. U. S. vs. R. Warren Ross; embezzlement; recognizance $1,000, Milton S. Kronheim, suerty, taken; plea not guilty entered.

No. 48827. U. S. vs. Robert F. Langdon; prohibition act; jury sworn and respited until Monday next. Attys., Whelan & O'Connell.

No. 48863. U. S. vs. Harry George Bowers; prohibition act; plea guilty entered. Atty., Denny Hughes.

No assignment for Friday, February 14.

CRIMINAL COURT 2—Mr. Justice William Hitz presiding; William S. Adkins, clerk.

No. 48850. U. S. vs. Prudence Barnes; housebreaking; trial resumed and jury failing to agree is discharged and case passed. Atty., J. S. Detwiler.

No. 48882. U. S. vs. Robert Butler; joy riding; jury sworn and verdict not guilty. Atty., James Shenos.

No. 48966. U. S. vs. William B. Ross; Harrison act; jury sworn and respited. Atty., Benjamin M. Kail.

Assignment for Friday, February 14—Lunacy hearings.

COURT OF CLAIMS OF THE UNITED STATES.

Present: Hon. Fenton W. Booth, chief justice, and Hons. Samuel Jordan Graham, William R. Green, Benjamin H. Littleton, and Thomas S. Williams, associate judges.

Admitted to practice: Heaton L. Wreen and Lee P. Warren.

Cases argued and submitted: H-411, McLain Rogers, by Mr. Harry D. Murray for plaintiff and Mr. J. H. Sheppard for defendant; H-308, John M. Brant Co., by Mr. Ben Jenkins for plaintiff and Mr. Isidore Graff for defendant; H-495, Irving Bank-Columbia Trust Co., by Mr. Lawrence Graves for plaintiff and Mr. C. R. Pollard for defendant; J-427, Joseph Silverman et al., by Mr. Ben Pettus for plaintiff and Mr. H. H. Rice for defendant; K-101, Stafford Owners, by Mr. Chester A. Gwinn for plaintiff and Mr. Arthur J. Iles for defendant; J-445, Parish & Bingham Corporation, by Mr. Henry M. Ward and Mr. Harry A. Fellows for plaintiff and Mr. C. R. Pollard for defendant.

UNITED STATES COURT OF CUSTOMS AND PATENT APPEALS.

Thursday, February 13.

Present: Presiding Judge William J. Graham, and Associate Judges Oscar E. Bland, Charles S. Hatfield, Finis J. Garrett and Irvine L. Lenroot.

CUSTOMS.

No. 3248. Tai Lung Co. vs. United States. Slipper—Shoes in chief value of leather. Argued by Mr. Allen R. Brown for appellant and by Mr. Oscar Igstaedter for appellee.

No. 3230. Smith & Nichols, Inc., vs. United States. Merchandise not legally marked paraffin wax. Submitted on brief by appellant and argued by Mr. Charles D. Lawrence for appellee.

No. 3255. United States vs. Samuel Shapiro & Co. Blank books. Argued by Mr. Oscar Igstaedter for appellant and by Mr. Allen R. Brown for appellee.

No. 3272. Meyer & Lange vs. United States. Soup squares. Argued by Mr. Allen R. Brown for appellant and by Mr. Charles D. Lawrence for appellee.

LAWSUITS.

No. 77735. Honey Krisp Corporation vs. James W. Rudhart; account, $4,180. Attys., William F. Kelly, P. J. J. Nicolaides.

No. 77736. Marlborough Market Co. vs. Edward M. Harding et al.; account, $1,997.82. Atty., Foster Wood.

No. 77737. Virginia Stone vs. Independent Taxi Owners Association; damages, $20,000. Atty., T. Morris Wampler.

Nos. 77738 to and including 77758. Cases vs. Secretary of the Interior; petition for review each case. Atty., A. H. Jarman.

No. 77759. Bertha Feldman, admx., vs. James Witt et al.; damages, $10,000. Atty., Alvin L. Newmyer.

No. 77760. Maureen McCarthy, &c., vs. Morton J. Luchs; damages, $20,000. Attys., Robert E. Lynch, Eugene B. Sullivan.

Nos. 77761 and 77762. Theodore F. Van Dorn et al. vs. Secretary of Interior; review. Attys., William E. Leahy, William J. Hughes, jr.

DOCKETED JUDGMENTS.

No. 989. Annie Alpert vs. James C. Robey; judgment in Municipal Court, $750. Attys., Goldie S. Paregol, John N. Breen.

No. 990. Franklin National Bank vs. Mae Haines Bryant; judgment in Municipal Court, $125. Attys., Kelly & Nicolaides.

No. 991. Sidney Reisenstein, &c., vs. John W. Limerick; judgment in Municipal Court, $83.62. Atty., Ivan Heideman.

MECHANICS' LIENS.

No. 13378. Cunningham Plumbing Supply Co. vs. Homer P. Galentine; 5800 Georgia ave. nw., $400. Atty., B. G. Ostmann.

No. 13379. H. E. Emrich vs. Gladys Weigand; lot 64, square 890, $48.40. Attys., Cromelin & Laws.

EQUITY SUITS.

No. 51040. Potomac Savings Bank vs. Rosalie M. Miller; judgment on creditor's bill. Attys., G. W. Offutt, Ross H. Snyder.

No. 51041. Nanzetta Spencer vs. William Spencer; annulment. Attys., Henry C. Pinkel, H. G. Warburton.

No. 51042. Ella Jane Briscoe vs. Samuel Maurice Briscoe; limited divorce. Atty., Nita S. Hinman.

No. 52043. Steve Voyatzis et al. vs. Mike Kamenos, &c.; injunction. Attys., Toomey & Toomey.

No. 51045 to 51054. Cases vs. Secretary of Interior; review. Atty., Clifford W. Raw.

No. 51055. Gladys E. Doing et al. vs. Kate D. Skinner; quiet title. Atty., Clayton E. Emig.

No. 51056. Nellie Mae McConkey vs. William Herbert McConkey; limited divorce. Atty., William B. Wright.

BANKRUPTCY PETITION.

No. 2289. In re Harry B. Huhn; voluntary action assets, $732.23; liabilities, $6,000.67. Atty., Joseph A. Roth.

L. L. PERKINS
I WILL BOND YOU
United States Fidelity & Guaranty Co.
Phone National 0843. Southern Bldg.

V. P. I. TEAMS MEET STATE RIVALS

Boxers and Courtmen Play V.M.I.; Matmen Engage W. & L.

Special to The Washington Post.

BLACKSBURG, Va., Feb. 13.—The ever-changing battle ground for Virginia Polytechnic Institute indoor teams will shift this week to scenes of many thrilling encounters of past campaigns. The boys who wear Polytech's orange and maroon colors will meet old rivals at Lexington and Blacksburg in five major battles on the court, the mat, and in the ring.

Ninety-Four Hall, at V. M. I., the stronghold of Keydet indoor teams, will echo the conflict of two basketball games with friendly foes of the Flying Squadron. Both V. P. I. varsity and freshman teams will mix in the melee in search of another double win over their rivals. The sounds of these battles will be heard in nearby Doremus Gymnasium, on the adjoining campus, at Washington and Lee University. Here V. P. I. varsity and freshman wrestlers will be scrapping on the mat with other traditional adversaries in their second Old Dominion bout.

V. M. I. Boxing Team to Invade Blacksburg.

High among the mountains of Virginia's southwest the V. P. I. boxers will fight to repel the invasion of the V. M. I. battlers in the chief mit attraction of the year for Memorial Hall fans. This meet looms as a possible championship encounter. Although the Gobblers were nosed out, 4 bouts to 3, in a hot tussle at Washington and Lee last week, a win over the Keydets would put them out in front in the State title chase. This battle of the canvas will be staged in a festive setting before hundreds of visitors to the V P. I. campus for the annual midwinter dances of the German and Cotillion Clubs.

Italian-American Pin Tourney Listed Feb. 21

The second annual Italian-American bowling sweepstakes has been scheduled for February 21 at the Northeast Temple alleys by Leo Rinaldi, sponsor of the event and a leading figure in the city's bowling circles. The tournament is open to all Washington bowlers of Italian extraction.

The tournament will be divided into Class A and Class B divisions with a silver loving cup to the winner of each division and cash prizes for first, second and third places. Entries may be posted with Rinaldi at 728 Ninth street northwest, or with Max Rosenberg, manager of the Northeast Temple alleys.

Staunton-Massanutten Awaiting Court Clash

Special to The Washington Post.

Woodstock, Va., Feb. 13.—The basket ball fans of the Shenandoah Valley are looking forward to the clash between Massanutten Military Academy and the Staunton Military Academy at Staunton, February 18.

Neither team has been defeated by a prep school, and undoubtedly the winner will be proclaimed State champs.

Massanutten has averaged 48 points per game in thirteen games, winning twelve out of thirteen. The Purple and Gold Quint recently journeyed to Southern Virginia and defeated Hargrave, Danville, Blackstone and Fork Union on successive days.

Massanutten has six dependable players in Flenniken, McCracken, Capt. Cuomo, Donley, Kennedy and Nagle.

If Massanutten is fortunate to win over the Staunton Cadets they will probably enter the University of Pennsylvania prep school tournament at Philadelphia, as well as the South Atlantic tournament at Washington & Lee University, Lexington, Va.

Star Field Priming For Pensacola Open

Pensacola, Fla., Feb. 13 (A.P.).—Two score professional and amateur golfers took a swing around the country club course, where tomorrow they set out on an 18-hole pro-amateur low ball event preliminary to the 72-hole second annual Greater Pensacola open starting Saturday.

The Nation's high ranking professionals, in their jaunt over the course, sought to solve its peculiarities and better prepare themselves for the two-day chase of 36 holes each for the champion's share of the $3,500 sack of gold.

Included among the noted professionals who formed the early arriving brigade were Bobby Cruickshank, New York; Harry Cooper, unattached. Toney Manero, New York; Roland Hancock, Lynchburg, Va.; Craig Wood, victory in the open; Larry Montes, Philippine Island, open crown holder; Mike Turnesa; Ed Dudley, Wilmington, Del.; Wild Bill Mehlhorn, New York, and McIntyre, Indianapolis. Horton Smith, Joplin, Mo., money maker, will not defend his title in the Pensacola event.

ALEXANDRIA SPORTS

Special to The Washington Post.

ALEXANDRIA, Va., Feb. 13.—The St. Mary's Celtics Basket Ball Team has a tough schedule for the remainder of the season. The remaining games are as follows: February 15, pending; February 16, pending; February 17, National Circles; February 18, Del Ray A. C.; February 20, pending; February 21, Alexandria High School; February 22, Fredericksburg Collegians; February 23, Council Neighborhood House of Richmond; February 24, Woodlawn A. C.; February 26, Skinker Eagles at Silver Spring, Md.; February 27, pending.

The George Mason High School Basket Ball Team will entertain the Washington and Lee High School tossers from Ballston, Va. The game will be played in the local Armory Hall beginning at 8:15 o'clock. Coach Wilson has been drilling his boys at top speed. Last week his team hit its stride and handed the Manassas High School a defeat, to place his team in the running for the Third District honors. The Washington and Lee Team is now holding down second place with only one defeat this season and that being at the hands of the fast local high school quint. Coach Diffey is planning on sending a much stronger team on the floor tomorrow night than took the floor against Alexandria High School.

Last night the Knight Store Five went into undisputed second place in the Alexandria City League when they handed the fast Whitestone Five a 28-to-21 defeat.

The league standing is as follows:

	W.	L.	Pct.
St. Mary's Celtics	2	0	1.000
Knight's Store	2	1	.750
Whitestone's Store	1	2	.250
Del Ray A. C.	0	2	.000

NINE RELAYS IN MEET AT VIRGINIA

Tech Meets Eastern; Maryland Faces William-Mary.

Special to The Washington Post.

CHARLOTTESVILLE, Va., Feb. 13. Pairings for the relays in the sixth annual indoor invitation games of the University of Virginia which were made this afternoon made it sure that nine of these special mile events will be the closing feature of the meet here Saturday night.

In the college varsity class, Virginia will oppose Washington and Lee, North Carolina will race Maryland and William and Mary will compete with Wake Forest. The freshman pairings place the Cavaliers and the Generals again in competition with William and Mary. Two preparatory school mile relays will be run between Episcopal High School and Woodberry Forest School and between Staunton Military Academy and Fork Union Military Academy.

Maury Team Faces Hyattsville.

Two Washington high schools, Eastern and Tech, will run in a race that has been a feature of previous meets. Maury High School, of Norfolk, Va., and Hyattsville High, of Maryland, are also paired.

While the total of 276 entries is a few short of the total entered last year, the representation in the college classes is larger than ever before. Eight colleges in Virginia, Maryland and North Carolina will be represented by 130 varsity and freshman athletes.

Tech and Eastern Take Large Squads to Virginia

With more than twenty boys in each party, the Tech and Eastern High track squads will leave tomorrow morning for the fifth indoor track meet of the University of Virginia, to be staged at Charlottesville tomorrow night. Eastern, winner of the meet last year, stands a good chance of repeating its 1929 triumph, while the Maroon and Gray youngsters are hopeful of doing as well as their runner-up position indicated they did last year.

Only the make-up of the Tech 1-mile Relay Team is left to be determined by Coach "Hap" Hardell. At present, Capt. Al Reichman is the only one sure to start in this event. With the exception of the shot-put, in which Haycock is the only entrant, the McKinley mentor will enter at least two contestants in every event.

Eastern will have quite an array of veterans to enter in the meet including sveeral point-winners in the public high meet here last year. Clow and Swope, who placed second and third, respectively, in the quarter-mile of the local meet, will enter that event at Charlottesville, while Farhood, who took second place in the shot-put, will again throw the weight tomorrow.

Evelyn Colyer Weds India Tea Planter

London, Feb. 13 (A.P.).—Evelyn Colyer, British tennis player, and Hamish Munro, a tea planter of Assam, India, were married at Christ Church, Streatham, today.

The couple met in Switzerland only five weeks ago. They will go to India shortly. Miss Colyer represented England in the Wightman Cup matches against the United States in 1926.

W. U. LADIES BOWLING LEAGUE STATISTICS

TEAMS.

Team.	W.	L.	Pct.
Golds	43	14	.754
Reds	28	29	.491
Orchids	28	29	.491
Orange	25	32	.438
Silver Six	24	33	.421
Greens	23	34	.403

	G.	Str.	Sp.	H.G.	H.S.	Ave.
GOLDS.						
Billheimer	57	6	54	114	290	86-24
Kernkamp	57	9	51	114	281	86-13
Berger	53	7	42	108	294	83-6
Anthony	51	8	42	101	286	81-48
Harty	52	6	23	103	267	78-27
REDS.						
Fling	57	15	50	114	303	80-49
O'Brien	57	7	38	111	274	82-40
McDuffie	57	4	36	97	261	79-35
Reinhart	42	2	22	103	263	79-12
Flinn	54	2	34	99	257	77-9
Laffitte	9	1	1	70	195	60-7
ORCHIDS.						
Fleishell	57	10	55	133	299	91-40
Mowatt	55	2	43	115	280	85-4
Trail	57	5	32	101	264	78-42
McReady	56	4	27	96	256	77-6
Dodson	21	1	9	86	236	72-9
ORANGE.						
Palmer	39	9	48	126	347	93-10
Perkins	53	7	30	107	285	82-35
Broadhurst	13	1	8	96	265	82-10
Vitello	51	3	24	97	267	78-42
Jacobs	15	..	9	95	241	77-3
Johnson	54	4	31	104	265	74-13
Muench	16	1	4	82	219	69-9
SILVER SIX.						
Williams	48	4	30	111	277	82-45
Reid	48	6	28	99	256	77-18
Hafelfinger	48	5	24	102	256	76-12
Ferris	48	5	15	99	274	75-15
May	9	..	5	93	245	73-5
GREENS.						
Raba	46	5	20	108	268	79-13
Heller	43	2	19	94	255	77-10
Tanner	48	3	17	100	285	73-47
Dunn	15	..	5	82	234	73-2
Reeley	41	3	15	92	244	73
Delay	48	11	13	115	256	71-28

High team game—Golds, 465. High team set—Golds, 1,350. High strikes—Fling, 15; Delay, 11; Fleishell, 10. High flat game—McDuffie, 92. High individual game—Fleishell, 133. High individual set—Palmer, 347. High spares—Fleishell, 55; Billheimer, 54; Kernkamp, 51.

W. U. MEN'S DUCKPIN LEAGUE STATISTICS

TEAMS.

	W.	L.	Pct.
Imperials	33	21	.611
Royals	34	23	.596
Aces	31	23	.574
Jinxs	30	24	.555
Deuces	20	34	.370
Five Bells	17	40	.298

	G.	Ave.	St.	Sp.	HG.	HS.
IMPERIALS.						
Ryder	49	103-23	14	89	139	357
Bishop	29	100-15	8	43	127	330
Broadhurst	40	97-36	10	64	127	347
Colvin	39	95-36	13	49	135	329
Sobotka	49	95-31	15	67	122	315
Michaels	38	95-28	11	48	125	297
Jones	26	92-20	9	30	115	283
ROYALS.						
Swindlehurst	57	105-40	16	122	143	364
Wright	57	99-43	21	90	119	325
Keister	45	99-34	18	72	123	335
Reynolds	54	99-4	14	89	128	357
Thomas	48	94-40	15	62	127	322
Hoffenberg	21	86-3	2	14	107	275
ACES.						
Sweeney	51	108-16	20	116	127	363
Payne	53	98-20	18	73	134	333
Maloney	51	98-20	12	82	125	325
Dunham	48	97-30	8	65	122	332
Townsend	12	87-10	3	7	114	299
JINXS.						
Harville	54	109-4	30	106	138	359
Williams	53	101-12	21	83	122	328
Raftery	45	100-13	10	75	121	33[illegible]
Cohen	53	95-49	19	57	122	322
McKenny	50	92-33	15	57	129	353
Miller	12	88-11	2	13	110	271
DEUCES.						
Limerick	39	104-11	8	82	156	365
O'Neal	54	103-5	20	92	134	350
Call	51	94	16	59	125	323
McDonough	49	87-10	13	31	114	293
Jackson	35	84-18	5	23	114	286
Payne	1	75	..	..	...	...
FIVE BELLS.						
Beamer	51	102-32	15	89	141	353
Grimnetz	34	99-14	8	61	139	326
Heckman	44	93-24	8	53	123	317
Maher	50	93-20	16	61	126	341
Artz	48	92-24	7	60	114	302
Riley	11	87-5	2	9	95	265

High team game—Imperials, 574. High team set—Jinxs, 1,590. High strikes—Harville, 30; Williams, and Wright, 21 each. High flat game, Payne, 95. High individual game—Limerick, 156. High individual set—Limerick, 365. High spares—Swindlehurst, 122; Sweeney, 116; Harville, 106.

IN THE COLLEGE CORNER

By JACK ESPEY

THE spoken words and the written, too, have dealt very kindly with Bill Werber and Harry Councilor, the inseperables of former Tech High Teams, since they have been operating in Southern conference circles as members of the Duke University Quintet.

Also applicable to these two brilliant products of Washington High School basket ball are two of our most common contradictory proverbs.

"Absence makes the heart grow fonder," it was said by the sage who said it, and the glory of Werber and Councilor has not been dimmed hereabout despite their activity in foreign climes. Washington folk like to point them out as homebreds.

"Out of sight, out of mind," is another of the most popular sage sayings and, radical as it may seem in the cases of Councilor and Weber, it, too, is true.

Tech Five Beaten By 13-7 Score.

Strange as it may seem, and believe it or not, the great Werber and the great councilor, only four years ago when they were seniors and the leading players at Tech High here, were on the team that was held to a solitary field goal and took a 13-to-7 beating from Central in a championship series game. The same Werber and the same Councilor who now are burning the cords in Southern conference competition and demand places in the Dixie spotlight.

In that game of January 30, 1926, Werber scored but two free tosses—both in the first half—and Councilor scored nothing. The single Tech field goal was made by Ducky Ciango, now performing in A. A. U. ranks. The winning Central team was composed of Mickey Macdonald, Bill Crouch, Bill Banta, Earle Moser and Warren Swift, none of whom at present can commad the attention of Washington basket ball lovers as can Werber and Councilor.

The passing years have sharpened the eyes of the Duke players, and so it has the admiration of their home town boosters.

"Oscah" Sells, of American University, has done a "chameleon." When you looked at this 6-foot Tennessean trying to play center at the beginning of the season, all you saw was green. He was the last word in novices.

Six weeks have brought a remarkable change for the better in "Oscah" and in place of the green you see a flaming red. The big boy is fast becoming one of Coach Young's most valuable players.

Sukeforth Makes Good.

Georgetown can point to another of its products who have made good in big league baseball. Clyde Sukeforth, star catcher of the famous Hilltop Nine of 1922, has clinched a regular backstopping berth with Cincinnati. He led the catchers of the National League in batting last year with a mark in the neighborhood of .350. Del Bissonnette, Georgetown first-sacker at Sukeforth's time, established himself as the regular Brooklyn doorway guardian last year and is expected to continue his success during the 1930 season.

Charley Murphy, giant center of the Chicago Loyola University Five, which bowed to Georgetown last Monday, can handle a basket ball as cleverly as a professional. Several pro court teams already have sounded him out about a fling in fast company, but he hasn't accepted any offers as yet.

30 Trackmen Report At Hampden-Sidney

Special to The Washington Post.

Hampden-Sydney, Va., Feb. 13.—In response to Coach Red Smith's call some thirty men reported here to begin workouts for outdoor track. Regular practice will not begin for several weeks yet. Smith, in addition to his duties as Freshman mentor, is taking over the major portion of the varsity track work, relieving in some measure, Coach Bernier, who will devote most of his attention to baseball as soon as winter football practice is over.

Despite the loss of Henry McLaughlin, Henry Harris, and Jones, the mainstays of last season's squad, Coach Smith has a nucleus of six letter men. Pancake, captain of the 1930 squad, is a middle distance man, while Smythe, Arehart, Critzer, Martin and Talbot take in all the other events with the exception of the dashes.

GOLF AS CHAMPIONS PLAY IT

How should a ball be played when lying on the side of a slope, providing that it must be played up the hill?

LEO DIEGEL

Canadian Open, San Diego Open, Massachusetts Open, Metropolitan P. G. A. Qualifying Medal, P. G. A. Championship, 1928; Tied for Long Beach Open, 1928; San Diego Open, 1929.

This shot requires a steady body and the weight should be equally divided on both feet. A high ball is usually the result of a lie such as this. If distance is desired, the hands should be well advanced and the ball played off the right foot. This will help to take turf and to keep the ball down. On the other hand, if a short, high shot is your aim, reverse the position of your hands and feet, playing the ball off the left foot, keeping the hands somewhat back and taking less turf.

In either case, you must give the ball a certain amount of loft to avoid hitting the hill on the way up. The distance wanted, however, should determine the amount of loft required.

VA. MERMEN PRIMING FOR GENERALS

Varsity and Freshmen Meet W. & L. Teams Saturday.

Special to The Washington Post.

CHARLOTTESVILLE, VA., Feb. 13. Virginia's varsity and first-year swimming teams are hard at work in preparation for the meets with the natators from Washington and Lee in Memorial Gymnasium Saturday afternoon.

Fresh from a victory over the representatives of Duke University last week, the varsity tankmen are anxious to win out over the swimmers from Lexington and avenge last year's defeat. The Generals defeated the Cavaliers last year to mar an otherwise perfect record.

In the meet with the Blue Devil tankmen, Virginia's team showed improvement in its work on the northern trip, and Coach Peyton is now trying to round the men into topnotch form for Saturday's encounter.

Washington and Lee's strength was proven last week when it doubled the score on William and Mary at Williamsburg, allowing the Indians only one first place. Stapleton, General sprint star, defeated Capt. Phillips, of William and Mary, to set a new pool record in the 100-yard dash, and Panche established a new mark for the 200-yard breast stroke.

Stapleton, Panche and Martin, who perform in the dives, appear to be the mainstays when the visitors will offer to offset the work of such Virginia swimmers as Capt. Maury, Lampton, Gresham, Johns and Chenery.

Virginia's first-year team is undaunted at the defeat sustained Tuesday at the hands of the Fishburne Military Academy natators by the score of 42 to 24. The Cavalier yearlings were handicapped by the small size of the Fishburne pool, but were able to capture two first places. Daniels crossed the line first in the 40-yard breast-stroke, and Evans came in ahead of the field in the 40-yard free style.

The individual star of Tuesday's meet was Delamater, of the cadet team, who recently won the 220-yard championship of the State. He took first place in the 220-yard race and also in the century swim, and was the principal reason for the Fishburne victory in the 160-yard relay.

V. P. I. Cub Boxers Rally to Win Match

Special to The Washington Post.

Blacksburg, Va., Feb. 13.—Coming from behind to score decisions in the middleweight, light heavyweight and heavyweight bouts, the V. P. I. freshmen boxers triumphed over V. M. I. freshmen here tonight, 4 to 3.

Trailing by one bout, Sayre Thompson, Goblet light heavyweight, carried the fight to Williams to win in four rounds. Grimes, Goblet 200-pounder, copped the meet by outpointing Griffin by a hairline decision in three rounds.

V. M. I. took the 115, 125 and 145 pound events by decision.

Scott, hard-hitting V. P. I. 135-pounder, gave a great exhibition in his first fight by knocking out Crews after little more than one minute of the first round. Taylor, Tech 160-pound entry, piled up a heavy advantage over Eppes in three fast rounds.

115-POUND CLASS—Alden (V. M. I.) defeated Sutphin by decision in three rounds.

125-POUND CLASS—Montgomery (V. M. I.) defeated Knight by decision in three rounds.

135-POUND CLASS—Scott (Tech) knocked out Crews in 1 minutes 15 seconds of first round.

145-POUND CLASS—Cullen (V. M. I.) defeated Shrewsbury by decision after extra round.

160-POUND CLASS—Taylor (Tech) defeated Eppes by decision in three rounds.

175-POUND CLASS—Thompson (Tech) defeated Williams by decision after extra round.

HEAVYWEIGHT—Grimes (Tech) defeated Griffin by decision in three rounds.

TILDEN AGAIN SCORES.

Nice, France, Feb. 13 (A.P.).—Bill Tilden, playing in improved form, crushed Raoul Gallepe, the champion of Monaco, in the third round of the Southern France tennis championships today. The scores were 6—0, 6—1, 6—0.

PHOTOGRAPHERS PLAY.

Stewart Brothers Photographers will meet the Rockville quintet, which has recently joined the A. A. U., tonight at the Silver Spring Armory. A fast preliminary between the Eastern Preps and Dixie Pigs will open the festivities at 8 o'clock.

SUBURBAN DUCKPIN LEAGUE AVERAGES

TEAMS.

	G.	W.	L.	H.G.	H.S.
Northerns	54	44	10	595	1,640
Rock Creeks	54	36	18	565	1,608
York Auto Supply	54	33	21	563	1,619
Coberth R. Estate	54	31	23	567	1,624
Sigworth D. Store	54	31	23	568	1,582
Capital Cigar Co.	54	30	24	555	1,586
Patent Attorneys	54	16	38	529	1,492
Call Carl	51	15	36	554	1,522
Mutual Clean. Co.	48	14	34	524	1,502
Stella Maris	51	14	37	540	1,489

INDIVIDUAL RECORDS.

	G.	St.	Sp.	H.G.	H.S.	Ave.
NORTHERNS.						
Clampitt	50	12	113	146	362	107-20
Pricci	45	12	97	132	357	106-39
Groves	39	10	82	148	357	105-11
Defino	51	12	88	132	347	102-15
Fredrich	45	12	69	133	350	100-14
ROCK CREEKS.						
Oehler	48	15	84	134	362	103-9
Pillius	54	10	98	133	342	102-40
McAuliffe	18	8	28	128	336	102-14
Dwyer	54	11	105	131	355	101-12
McDonald	33	7	59	124	328	101-4
Gorton	22	7	65	121	327	99-15
Grant	48	17	65	129	343	99-11
YORK AUTO SUPPLY.						
Baxter	50	21	93	131	363	105-18
Cotter	54	21	100	135	354	103-37
Benner	40	13	58	133	315	100-11
COBERTH REAL ESTATE.						
Parsons	33	17	69	138	367	108-27
Robey	30	8	66	135	338	105-28
Olsen	47	12	88	142	355	104-8
Coberth	54	20	93	136	337	102-47
O'Donoghue	43	8	70	120	325	100
Gass	18	1	35	117	312	99-4
Wilson	11	0	22	108	300	98-6
SIGWORTH'S DEPARTMENT STORE.						
Rinaldi	24	8	47	144	338	105-14
Hamilton	12	2	28	129	345	104-2
Torney	18	5	33	115	329	101-1
Grasso	29	11	42	129	354	100-10
Pisano	39	10	56	156	342	99-35
Goetzinger	27	6	38	127	337	98-33
Smith	28	9	43	119	324	94-28
CAPITAL CIGAR & TOBACCO CO.						
Brewer	15	5	30	121	345	1[illegible]
Smith	48	8	78	123	345	98-[illegible]
Cramer	49	9	71	127	326	98-3
Burba	53	12	80	123	331	97-41
Carroll	51	17	72	144	334	97-23
Holmes	18	2	22	106	303	95-4
Sleet	30	4	22	117	305	90-17
PATENT ATTORNEYS.						
Graver	15	6	27	118	321	101-4
Williams	51	12	92	125	327	99-23
Pillius	45	12	58	118	323	96-10
H. Vanderlip	27	9	29	125	326	95-19
Hummer	30	2	30	116	308	90-26
Shoemaker	18	4	13	102	297	90-10
C. Vanderlip	12	4	5	103	293	90
E. Vanderlip	51	13	52	123	333	89-41
CALL CARL.						
Gress	45	12	73	127	370	102
Thurston	49	13	67	122	314	98-1
Douglass	44	12	60	127	337	95-31
Tasman	24	7	28	107	306	95-8
Williams	31	5	41	129	346	93-29
Carl	19	4	21	105	287	93-4
MUTUAL CLEANING CO.						
Geier	35	7	56	130	334	97-26
Diener	15	2	22	120	316	93-5
Colborn	42	11	47	118	319	93-38
Reed	24	2	27	113	319	92-18
Huck	39	14	39	115	310	91-5
Martin	21	4	26	116	301	90-17
Oliver	30	4	27	107	299	90-10
STELLA MARIS.						
Collins	48	16	67	128	330	98-11
Hamil	40	9	58	116	317	96-36
Broderick	34	10	38	118	308	94-17
Luckett	25	3	34	118	292	94-6
Fallon	25	6	28	128	308	94-4
Penton	35	8	40	126	316	93-39
Ryan	30	5	33	120	294	91-8

UTILITY STOCKS RISE TO PEAKS FOR 1930

Industrials Also Advance to Record Levels for the Year.

CARRIERS SAG SLIGHTLY

New York, Feb. 13 (A.P.).—Powerful speculators for the advance met increasing resistance in today's stock market, but managed to lift a wide assortment of utilities and leading industrials to new high levels for 1930.

Bears gained the advantage for a time in the afternoon and gains chalked up earlier in the session were considerably reduced, particularly in the utility group. Shorts were driven to cover in the last half hour, however, and despite several isolated weak spots, the market closed irregularly higher. Total sales aggregated 3,668,720 shares.

The weekly brokerage loan figures, coming to hand after the close of the market, could not be interpreted as favorable, showing a gain of $48,000,000 on top of last week's increase of $57,000,000, but there has been a tendency to disregard brokers' loans of late, on the theory that they have been so thoroughly deflated that a substantial upturn need not be viewed with alarm. Some observers, however, pointed out that increasing loans may be interpreted as indicating an unfavorable change in the character of the buying.

Stone & Webster Dividend.

The industrial news of the day included the announcement of the proposed Stone & Webster-Engineers Public Service merger, together with a $4 annual dividend basis for Stone & Webster, which stimulated pool operations in the electric power issues. Underwood-Elliott-Fisher reported 1929 earnings of $10.08 a share, compared to $6.77 on a smaller capitalization in 1928.

There were further discouraging developments in the petroleum situation. The Sinclair Crude Oil Purchasing Co., jointly owned by Sinclair Oil and Standard of Indiana, met the reductions in crude-oil prices recently instituted by Standard of New Jersey, and President Farish of Humble Oil said he saw no near prospect of an upturn in midcontinent crude prices. Copper statistics for January were a little more favorable than those for December, but showed another moderate gain in stocks on hand.

The tobacco shares were bid up rapidly, American Tobacco "B" rising 7½ points, to 235, equaling its 1929 high. American Can was a strong spot in the industrials, rising about 4 points, reflecting continued splitup and higher dividend gossip. U. S. Steel rose to a new high for 1930, at 186⅜, but closed at 184⅞, up 1⅜, and several of the so-called independent steels made substantial gains. In the utilities, Engineers Public Service sold up 4 and General Public Service about 7 points, but these gains were not maintained. Stone & Webster encountered heavy profit taking and lost about 5 points.

Although rails were inclined to sag, New York Central and New Haven rose moderately to the best levels in several weeks. Air Reduction, and Hershey Chocolate were strong spots, and the Curtiss Wright shares were continuing their recovery.

Western Union Declines.

Merchandising shares were mostly under pressure, Safeway Stores dropping more than 8 points to a new 1930 low. Western Union lost more than 6 points in response to denial of split-up rumors. Simmons and Gillette were again weak spots, reaching new lows for the year.

There was little change in credit conditions, call money holding at 4 per cent. The weekly Federal reserve condition statement showed a moderate reduction in holdings of bankers' acceptances, despite recent reductions in buying rates.

Commodities were inclined to ease. Wheat futures sagged fractionally, reflecting bearish Oklahoma weather reports, and corn lost about 1 cent a bushel on larger Argentine estimates. Cotton futures closed 35 to 80 cents a bale lower.

Renewed weakness of the Spanish peseta, which declined about ¼ cent to 12.63 cents, featured the foreign exchanges. Sterling Cables were steady at 4.86¼, although the demand rate sagged.

NEW YORK COTTON.

New York, Feb. 13 (A.P.).—New high prices for the movement were established by advances from an opening decline in the cotton market today on further trade buying and covering, but the market eased off again later under realizing or liquidation. May contracts sold up from 15.86 to 16.17 and closed at 15.95, with the general market closing barely steady at net declines of 7 to 16 points.

The opening was barely steady at a decline of 5 to 14 points, with the active months soon showing net losses of 15 to 19 points under liquidation or reselling by recent buyers who appeared to be influenced by declines in New Orleans while the local market was closed yesterday and the relatively easy showing of this morning's cable from Liverpool. March contracts sold off to 15.62, July to 16.05 and October to 16.25 under the early offerings, but at this level the decline was checked by trade buying and covering. The latter became more active as prices worked up and there were spurts of buying, which was supposed to include some price fixing for foreign or continental account.

For a time the market showed considerable strength, selling up to 15.90 for March, 16.36 for July and 16.54 for October, making a recovery of about 89 points from the low level of last week in the case of May deliveries. The demand then tapered off, however, while offerings increased and the market reacted sharply during the last hour. Last prices showed declines of about 20 to 24 points from the best on the more active positions.

Reports that sales of fertilizer tags in the Southern States for the month of January showed an increase of 11.1 per cent over the same month last year and sales for December and January combined showed an increase of 5.8 per cent may have been partly responsible for the easier ruling of the new crop positions. The absence of anything definite in the day's news with reference to the possible formation of a stabilizing corporation for cotton was also commented upon in connection with the decline.

Liverpool cables reported hedging and liquidation, influenced by declines in Egyptian cotton. Port receipts today, 8,302. United States port stocks, 2,289,139. Exports today, 6,425, making 5,199,242 so far this season.

Futures:	High.	Low.	Close.
January	16.63	16.45	16.46
March	15.90	15.62	15.69-70
May	16.17	15.86	15.95-97
July	16.36	16.05	16.12-13
October	16.54	16.25	16.30-32
December	16.70	16.46	16.50

NEW YORK GRAIN.

New York, Feb. 13 (A.P.).—FLOUR—Firm; spring patents, 6.35@6.70; soft winter straights, 5.75@6.20; hard winter straights, 5.95@6.25.

RYE—Firm; No. 2 Western, 95⅛, f. o. b. New York, and 93⅜, c. i. f. export.

BARLEY—Firm; domestic, 80⅛, c. i. f. New York.

OIL QUOTATIONS.

Oil City, Pa., Feb. 13 (A.P.).—Credit balance, $3.05; runs, 81,056; average runs, 64,927; shipments, 97,763; average shipments, 75,911.

TRUSTEED SHARES

THE IDEAL INVESTMENT for investors who demand — SAFETY YIELD and GROWTH of principal. Specially suited to long term investments for individuals, trust funds and funds of organizations

Sold in Lots—$100 Up

Call or Write

Standard Collateral Shares Corporation

Woodward Building. Met. 2783.

NEW YORK STOCK EXCHANGE TRANSACTIONS OF YESTERDAY

Sales in hundreds.		High	Low	Last	Chg.	Bid
	A					
2	Abitibi Pow & Pap	28	28	28	+ ½	28
4	Abitibi P & P pf (6)	77	74	77	+ 3	75¼
1	Abraham & Straus	50½	50½	50½	— ½	50¼
30	Abraham & Straus pf (7) AS	110	110	110		108½
267	Adams Express (1.60)	32½	31½	32⅜	+ 1⅛	32¼
2	Adams Millis (2)	26	25⅝	26	+ ½	26
8	Advance Rumely	17½	17	17		17
1	Ahumada Lead	⅞	⅞	⅞	+ ⅛	¾
49	Air Reduction (2)	129	125⅝	129	+ 4¾	128½
44	Air Way El App (2½)	31⅛	28⅞	30⅞	+ 1⅝	30⅞
19	Ajax Rubber	2¼	2	2⅛	— ⅛	2
16	Alaska Juneau	8¼	8	8		7⅞
7	Albany P Wrap Pap	12½	11⅝	12	+ ½	12
461	Alleghany	33⅛	32⅜	32⅞	+ ⅝	32¾
6	Alleghany pf (5½)	106½	106	106¼	+ ¼	105½
8	Al Chem & Dye (6a)	276½	273½	273½	— 3	273
2	Al Chem & Dye pf (7)	123	122	122	— 1	121½
48	Allis Chal Mfg (3)	59⅝	58⅞	59		58⅞
1	Alpha Port Cement (3)	29½	29½	29½		29½
5	Amal Leather pf	22¼	22⅛	22⅛	— 4⅛	20½
1	Am Agri Chem	6¾	6¾	6¾	— ½	7
4	Am Bank Note (3b)	85	85	85	+ 2	84¼
98	Am Bosch Magneto	54	50⅞	54	+ 3⅝	53⅞
2	Am Brake Shoe (2.40)	50	49½	49½	— ½	49¼
40	Am Br Shoe Fdy pf (7) AS	128	126¾	128	+ 1½	126½
174	Am Brown Boveri El	17¼	15½	16⅝	+ 1¾	16⅝
560	Am Brown Boveri pf (7) AS	73¼	71	73¼	+ 3¾	73¼
578	Am Can (4)	145⅜	141½	144¾	+ 3¾	144¾
5	Am Car & Fdy pf (7)	79⅞	79⅝	79⅞	+ ⅛	79½
3	Am Chain pf (7)	86	86	86	+ 1	86
14	Am Chicle (2¼b)	45¾	44¾	45¾	+ 1	45½
22	Am Coml Alcohol (1.60a)	28½	27¼	28	— ⅛	28
2	Am Encaus Til (2)	27⅞	27⅞	27½		25
6	Amer & European	49¼	48½	49	— ¼	49
1010	Am & For Power	98⅞	96	97⅜	+ 1⅜	97¼
1	Am & For Pow 7% pf	108	108	108		108
39	Am Hawaiian Steamship (2)	25⅞	22¼	25⅜	+ 3⅛	25½
1	Am Hide & Leath	4⅜	4⅜	4⅜		4
3	Am Hide & Leath pf	28¾	28⅜	28⅜	+ ⅛	28½
3	Am Home Prod (4.20)	58½	58½	58½	— ⅜	58½
21	Am Ice (4b)	37	36	36½	+ ½	36¼
98	Am International (2)	43⅜	42¼	43¼	+ 1⅛	43¼
3	Am Loco (8)	100	100	100	— ⅛	100
2	Am Loco pf (7)	113½	112⅞	112⅞	— ⅛	112½
1	Am Metal (3)	47	47	47	— 2	47
1	Am Metal 6% pf (6)	112¼	112¼	112¼	+ 2¼	112¼
12	Am Piano	⅝	⅝	⅝		½
56	Am Pow & Lgt (1a) XD	97½	94½	95½	— ⅛	95⅜
5	Am P & L 6% pf (6)	101	100⅜	101	+ ¾	100⅜
3	Am P & L pf A (3)	80½	80½	80½	+ 1½	79
2	Am P & L pf A stpd (5)	85	84¼	85	+ ¼	84⅜
525	Am Rad Stand San (1½)	37⅜	35⅞	37⅜	+ 1⅝	37½
1	Am Republics	23⅝	23⅝	23⅝	+ ⅛	23½
76	Am Rolling Mill (2)	92¼	88⅞	91⅜	+ 3	90½
29	Am Rolling Mill rts	1	¾	1		
3	Am Safety Raz (5)	62	62	62	— ¼	61¾
1	Am Seating (2)	20½	20½	20½	+ ¼	20⅜
19	Am Ship & Commerce	1⅞	1¼	1⅞		1⅞
10	Am Shipbuilding (8) AS	95	95	95		90
48	Am Smelt & Ref (4)	76¼	75⅛	75⅝	— ¼	75
3	Am Smelt, pf (7)	134	133⅞	133⅞		133⅞
3	Am Snuff (3½b)	43	43	43		43
11	Am Steel Fdrs (3)	51	50½	50¾	— ¼	50
2	Am Sugar Ref (5)	64	63½	63½	— ¼	63⅜
2	Am Sugar, pf (7)	107¼	107	107¼	+ ½	106¼
31	Am Sumatra Tob (3)	26¼	25⅜	25½	— ¼	25¾
10	Am Tel & Cable (5) AS	27½	27½	27½		26½
160	Am Tel & Tel (9)	232¾	229⅝	231½	+ 2¾	231
23	Am Tob (8)	230	224	230	+ 5	233
159	Am Tob, B (8)	235	226½	235	+ 7½	235
347	Am Wat Wks (1a)	107⅜	104⅛	105¾	+ 1¾	105½
74	Am Woolen	17	15⅞	16⅛	— ⅝	16
42	Am Woolen, pf	39	37¼	37¼	— ⅛	37⅛
1	Am Wtg Pap, pf (3)	42½	42½	42½	+ ½	
22	Am Zinc, Ld & Sm	16⅜	15⅛	15⅛	— ⅞	15⅛
1	Am Zinc, L & S, pf (6)	76	76	76	— 1	74
260	Anaconda Cop (7)	78¼	75⅝	75¾	— 1¾	75½
1	Anaconda Wire (3)	51¼	51¼	51¼	+ ¼	50¼
26	Anchor Cap (2.40)	44⅞	43½	44⅞	+ 1⅜	44⅝
2	Andes Copper Min (3)	35	35	35	— ⅛	34
4	Archer-Dan Mid (2)	26	25⅝	25⅞	— 1	25½
1	Armour Del, pf (7)	78¾	78¾	78¾	— ¾	78
6	Armour of Ill, A	6	5⅞	5⅞		5⅞
5	Armour of Ill, B	3⅛	3	3⅛		3
3	Armour of Ill, pf (7)	61⅛	61	61	+ ¼	61
1	Arnold Const	7¾	7¾	7¾		7½
3	Art Metal Cons (2b)	27⅝	27½	27⅝	— ½	27½
10	Asso Apparel Ind (4)	42½	41½	41½	— 1	42
8	Asso Dry Gds (2½)	33⅜	33½	33½	— ½	33½
10	Associated Oil (2) AS	34	34	34	+ ½	34
13	Atchison T & S F (10)	239¾	236	236	— 2⅞	235
3	Atchison pf (5)	104	103½	103½		103¾
9	Atl Gulf & W I	73⅝	72½	72½	— 2⅛	72¼
2	Atl Gulf & W I pf (4)	62¾	62¾	62¾	+ ½	61
117	Atlantic Ref (2b)	42⅞	41⅝	42	+ ½	41¾
10	Atlas Powder (5b)	89½	86¼	89¼	+ 1¾	88
30	Atlas Pow pf (6) AS	104	104	104	+ ½	103½
1	Austin Nichols	4¼	4¼	4¼	+ ⅛	4⅛
2	Autosales	5½	5½	5½	+ ½	5
1	Auto Strop Raz A (3)	44¾	44¾	44¾	+ ⅛	44
151	Aviation Corp	6⅛	5½	6⅛	+ ⅝	6
	B					
63	Baldwin Loco (1¾)	33⅞	33⅛	33⅛	— ⅞	33⅛
10	Baldwin Loco pf (7) AS	116	116	116	+ ¾	115¼
35	Baltimore & Ohio (7)	118½	117½	117¾	— ¾	117¾
5	Baltimore & Ohio pf (4)	80½	79	79	— ¾	79½
28630	Balt & Ohio rts AS	1¼	1⅛	1¼	+ ⅛	1⅛
26	Bangor & Aroos (3½)	74¼	73	74¼	+ 2⅛	73⅞
1	Barnet Leather	3⅛	3⅛	3⅛	— ⅛	3
34	Barnsdall A (2)	21⅞	21⅜	21¾		21⅝
5	Beacon Oil	14⅜	14	14⅜	+ 1⅛	14
5	Beatrice Creamery (4)	75	74	74	+ ½	74
7	Belding Heminway	5¾	4⅞	4⅞	— ⅞	4½
69	Bendix Aviation (2)	40⅜	39½	39¾	— ⅛	39½
21	Best & Co (2)	37¼	36⅝	36⅝	— ⅜	36½
200	Bethlehem Steel (6)	101¾	100¼	100¾	+ ¾	100¾
3	Beth Steel 7% pf (7)	126¾	126¼	126¼	+ ¾	126¼
20	Bloomingdale pf (7) AS	103	103	103	+ ½	103
100	Blumenthal pf (7) AS	78	77¾	78	+ 4	75
11	Bohn Alum (3)	53½	52	52¾	— ½	52
2	Bon Ami (4)	71	71	71	— ½	71
23	Borden (3)	67½	66	66	— 1¼	66
11	Borg-Warner (4)	41⅛	40⅛	40½	— ⅛	40½
47	Briggs Mfg	16½	15⅞	15⅞	— ⅜	15⅞
4	Briggs Stratton (2)	29½	29	29¼	+ 1¼	29
2	Brockway Motor	15⅛	15⅛	15⅛	+ ⅛	15⅛
31	Bklyn-Manh Trans (4)	70¾	68½	70	+ 1¼	69⅝
2	Bklyn-Manh Trans pf (6)	87½	87½	87½		87½
5	Brooklyn Queens Tran	11⅝	11⅝	11⅝		11½
1	Brooklyn & Qu Tr pf (4)	61⅜	61⅜	61⅜	+ 1⅜	60
69	Brooklyn Union Gas (5)	156¾	153	154¼	+ 2¾	154¼
3	Brunswick Balke	14⅜	14⅛	14⅛	+ ¼	14⅜
4	Brunswick Term & Ry	20	19¾	20	+ ⅛	19⅝
13	Bucyrus-Erie (1)	26¼	25	25⅞	+ ½	25⅝
6	Bucyrus-Erie cvt pf (2½)	37½	37	37½	+ ⅝	37
1	Budd Mfg (1)	11¾	11¾	11¾	+ ⅛	11¼
99	Budd Wheel (1)	13¼	12⅞	13	+ ⅛	12⅞
25	Bullard Co (1.60)	45	44¼	44¼	— ¾	44½
6	Bulova Watch (3)	29⅜	29	29		29
15	Burroughs Add Mch (1)	47⅞	47⅛	47½	+ ⅜	47½
10	Bush Term (2.50)	42	40	40	— 2	39¼
10	Bush Term 7% deb (7) AS	106⅞	106⅞	106⅞	+ ⅞	106
1	Butte & Sup Mining (2)	4⅞	4⅞	4⅞		4¾
78	Byers Co	87⅞	84¾	86⅜	+ 2¼	86
10	Byers pf (7) AS	112	112	112		109
	C					
25	Calif Pack (4)	73½	70	73½	+ 3⅝	71½
1	Callahan Zinc Lead	1½	1½	1½		1½
13	Calumet & Hecla (4)	31⅝	31¼	31¼	— ¼	31¼
4	Campbell-Wyant (2)	24	23⅜	23⅜	— 1⅛	23½
19	Canada Dry G Ale (5)	71¼	70½	70½	— ½	
10	Canada Sou Ry (3) AS	59	59	59		59
55	Canadian Pac (10)	217½	215	216¼	— ¾	216¼
3	Cannon Mills (2.80)	32¼	31¾	32		32
16	Capital Admin "A"	27⅞	24½	27⅞	+ 4	27⅜
29	Case (JI) (6)	246¾	241	243⅞	+ 2⅞	243
20	Caterpillar Tr (3¾b)	68⅜	68	68¼	+ ¼	68
1	Cavanagh Dobbs	10	10	10	— ⅞	10
54	Celotex Co (3)	55⅞	53½	55½	+ ¼	55¼
1	Central Aguirre (1½)	24¾	24¾	24¾	+ ¾	24
10	Central Alloy St (2)	32	31¾	32		31¾
20	Cent Alloy St pf (7) AS	108	108	108	+ ½	107½
4	Century Rib Mills	4¼	4	4¼	— ½	4
6	Cerro de Pasco (6)	64	63⅛	63⅛		63
10	Certain-Teed	14¼	14⅛	14⅛	— ⅛	14⅛
286	Checker Cab (4.20)	49½	46⅜	49⅜	+ 4	48⅝
18	Ches & Ohio (10)	235	233	235	+ 2	234½
15	Chesapeake Corp (3)	74½	74	74½	+ ½	74¼
1	Chicago & Alton	5¾	5¾	5¾	— ⅜	5¾
19	Chicago, Great Western	15¼	14	14⅝	— ⅝	14⅝
9	Chicago, Great West pf	40	38¾	38¾	— ½	38¾
23	Chi, Mil, St P & Pac	26	25½	25½	— ¼	25½
58	Chi, Mil, St P & Pac pf	45¼	44½	44½	— ⅜	44½
24	Chi & Nor West (5)	88⅝	87½	87½	— 1¼	87⅛
2	Chicago Pneu Tool	30⅜	30⅜	30⅜	— ⅛	30½
4	Chicago, Rk Is & Pac (7)	123⅛	122½	122½	— 1½	122½
2	Chi, R Is & P 6% pf (6)	102¼	102¼	102¼	+ ½	102
1	Chi, R Is & P 7% pf (7)	107½	107½	107½	+ ½	107
30	Chicago Yellow Cab (3) AS	27⅞	27⅞	27⅞	+ ⅞	28
1	Chickasha Cot Oil (3)	27½	27½	27½		26
99	Childs Co (2.40)	66⅞	66	66⅛	+ 1⅛	66
229	Chrysler (3)	39	38½	38½	— ⅜	38½
3	City Ice & Fuel (3.60a)	46	45¼	46		45⅜
100	City Ice & Fuel pf (6½) AS	98½	98	98½	— ¼	97
12	City Stores (1)	9⅜	8¾	8¾	+ ⅛	8⅝
2	Clark Equip (3)	36⅛	36	36		38
2	Cluett Peabody (5)	37	36	36	— 2	36
170	Cluett Peabody pf (7) AS	100	98½	100	+ 1½	96
40	Coca Cola (4)	146⅞	144½	144½	+ ⅛	145
1	Coca Cola A (3)	49⅝	49⅝	49⅝		49½
67	Collins & Aikman	35¾	34	34½		34
91	Colorado Fuel & Iron	53⅞	51¾	53¾	+ 2½	53¾
2	Colorado & South (3)	95	95	95	+ 5	86
20	Col & South 1st pf (4) AS	74	74	74		74
438	Colum Gas & Elec (2)	93½	91⅜	91⅝		92
2	Col Gas & Elec pf A (6)	104½	104¼	104¼	— ¾	104¼
554	Columbia Grapho (.87)	31⅜	29⅜	30⅛	— ⅞	30
34	Columbia Carbon (6b)	186	180¼	180¼	— 3¾	180½
19	Columbian Carbon, rts	1⅞	1⅜	1¾	— ¼	1⅝
113	Commercial Credit (2)	33	31½	32¼	+ 1	32
13	Com Credit A (3)	40	39⅛	39½	+ ½	39¼
150	Com Cr 6½% pf ww (6½) AS	85⅞	85	85⅞	+ 1⅛	85⅛
80	Com Credit pf B (2) AS	24⅛	24⅛	24⅛	+ ⅛	24
28	Com Invest Trust (1.60a)	47⅜	46	47	+ ¾	47
1	Com Invest Trust war	15	15	15	+ ½	14½
255	Commercial Solv new (1)	31¼	30¼	30⅜	— ½	30⅜
563	Com'wlth South (.60)	18	17¾	17⅞	+ ⅛	17¾
3	Conde Nast Pub (2)	46¼	46	46	— ½	46
20	Congoleum Nairn	17¾	17¼	17¼		17¼
2	Congress Cigar (5½b)	54	53	53	— 1½	51
1	Conley Tin Foil stpd	½	½	½		½
5	Consol Cigar (7)	53⅜	53	53⅜		53
20	Cons Cig 6½% pf (6½) AS	73¼	72½	72½	— 2	72
12	Cons Film Ind (2)	21¾	21¼	21½	— ⅛	21⅛
4	Cons Film Ind pf (2)	23½	23½	24½		23½
908	Consol Gas (4)	116½	114	115⅝	+ 1⅝	115⅝
6	Consol Gas $5 pf (5)	100¼	100	100¼		100
9	Consol Textile	1⅝	1½	1½		1½
5	Container A (1.20)	18⅜	18	18⅜	+ ¾	18⅛
24	Container B	7⅜	6⅜	7⅜	+ ⅞	7¼
59	Cont Baking A	48	46½	47¾	+ 1⅜	47½
32	Cont Baking B	6½	6	6¼	+ ¼	6⅛
4	Cont Baking pf (8)	94	93¼	94	+ ½	93¼
226	Continental Can (2½)	62⅞	60½	62⅝	+ 2⅛	62⅝
53	Cont Diam Fiber (3)	31¼	30	30¼	— 1¼	30¼
12	Continental Ins (2.40)	69⅛	68¾	68¾	— ½	68¼
20	Continental Motor	6½	6¼	6½		6⅜
36	Continental Oil of Del	22	21½	21½		21½
88	Continental Shares (1)	38⅜	37½	37½	+ ⅛	37½
18	Corn Products (3¾b)	97½	96⅜	96¾		96⅝
65	Coty (2a)	31½	29⅝	30	— ⅞	29⅝
8	Cream of Wheat (2¼b)	28½	27½	28½	+ 1¼	28
3	Crosley Radio (1a)	16⅞	16½	16⅞	+ ⅜	16
5	Crown Cork	51½	50½	51½	+ 1⅛	50½
10	Crown Will P 1st pf (7) AS	95	95	95	+ 1	93⅛
2	Crucible Steel (5a)	89¼	88⅝	89¼	— 1	89
170	Crucible Steel pf (7) AS	114½	114	114		111½
3	Cuba Cane Sugar	1	⅞	1		⅞
8	Cuba Co	13½	13¼	13½	+ ¾	13⅛
6	Cuban Am Sugar	8¼	8	8	— ⅛	8
2	Cudahy Pack (4)	45¼	45⅛	45⅛		45⅛
3	Curtis Pub pf (7)	116	115⅞	116		115¾
654	Curtiss Wright	10½	9	10⅛	+ 1¼	10⅛
135	Curtiss Wright A	17⅜	16	16¾	+ 1	16¾
10	Cutler Hammer (3½)	72¼	70	72¼	+ ¼	71
	D					
8	Davison Chemical	34⅛	33½	33½	— 1	33½
1	Debenhams Sec (2.31h)	24¾	24¾	24¾	— ⅛	24
120	Deere pf (7) AS	127½	[illegible]	127½	— 1½	125½
2	Delaware & Hud (9)	178¾	178	178	+ 1¾	175
8	Del Lack & West (7b)	149½	147¼	147¼	— 2¾	147
2	Denver Rio Gr & W pf	75¾	75	75		74½
6	Detroit Edison (8)	244¾	242	244¼	+ 2¾	240
18	Devoe & Ray A (2.40)	35¼	33½	35¼	+ ¼	35
830	Diamond Match (8) AS	156½	151½	156½	+ 6½	154¾
7	Dominion Stores (1.20)	24	23⅛	23⅛	— ⅞	23
14	Drug, Inc (4)	82	81	82	+ 1	81½
1	Duplan Silk (1)	15¾	15¾	15¾		15½
20	Duplan Silk pf (8) AS	98	98	98		97½
60	Du Pont de Nem (4.70b)	128⅞	127½	128½	+ 1½	128½
4	Du Pont de Nem deb (6)	115½	115⅜	115⅜	+ ⅛	115⅜
1	Duquesne Light 1st pf (5)	100½	100½	100½		100
	E					
4	Eastman Kodak (8b)	193¾	192½	192½	+ 1⅛	191½
6	Eaton Axle & Spring (3)	35⅞	35	35⅜	— ⅜	35
1	Eitingon Schild	9	9	9		9
87	Elec Auto Lite (6)	102¾	99	100	— 3⅜	99⅞
100	Elec Auto Lite pf (7) AS	109	108¾	108¾	— ¾	108
6	Electric Boat	6⅜	6¼	6⅛	— ¼	6⅛
248	Elec Pow & Light (1)	66	64	65⅝	+ 1⅜	65⅜
1	Elec Pow & Light pf (7)	109½	109½	109½	+ ⅛	109⅛
5	Elec Stor Batt (5)	[illegible]	77½	77½	+ ¼	77¼
1	Emerson Branting A	5½	5½	5½		5½
1	Endicott-Johnson (5)	56¼	56¼	56¼	— 2⅝	56⅛
410	Engineers Pub Ser (1a)	57¾	55⅝	56½	+ 2⅜	55⅞
3	Engineers Pub Ser pf (5)	98	98	98	— 1	97½
2	Engineers Pub Ser pf (5½)	102	101	101	+ ½	97
5	Equitable Office Bldg (2½)	42½	42	42½	+ ½	40½
50	Erie R R	62⅝	61¾	61¾		62
22	Erie R R 1st pf (4)	65½	65	65½	+ 1	65¼
55	Erie R R rts	⅛	⅛	⅛		
5	Evans Auto Loading (2½a)	25¼	25	25	+ ⅜	24⅞
	F					
160	Fairbanks Co pf AS	20½	18¼	20	+ 4	18⅛
5	Fairbanks Morse (3)	36	36	36	— ½	35
11	Fashion Park As (2½)	23½	20	22	— 2	20½
11	Fed Light & Trac (1½a)	72¼	68	72¼	+ 4⅜	71
1	Fed Motor (.80)	9⅝	9⅝	9⅝	+ ⅜	9½
9	Fed Water Ser (2.40)	37	35½	37	+ 1½	35½
9	Fidel Phenix Fire Ins (2.60)	80⅞	80	80	— ¾	78
34	Firestone T & R (1.60)	30⅜	29½	29½	— ⅜	29½
10	Firestone T & R pf (6)	82½	82	82	+ ½	82
6	First Nat Stores (2½)	57½	57	57	— ¼	56½
33	Fisk Rubber	4	3⅞	3⅞	— ⅛	3⅞
200	Fisk Rubber 1st pf AS	18¾	18⅛	18½	+ ⅛	18½
110	Fisk Rubber 1st pf cvt AS	17¾	17½	17½	— 1⅜	17½
1	Follansbee (3)	42	42	42	+ 1	40⅝
21	Foster Wheeler (2)	68	64⅞	66½	+ 1½	66½
2	Foundation	18	17⅞	17⅞	+ ¾	17
832	Fox Film "A" (4)	33⅛	30½	31⅞	— 1⅜	31¾
9	Freeport Texas (5b)	41⅝	41¼	41¼	— ¼	41⅛
	G					
59	Gen Am Investors	14¼	13½	14¼	+ ¾	14⅛
9	Gabriel Snub A	8⅞	8¼	8¼	— ¾	8¼
3	Gamewell Co (5)	76	74⅛	76	+ 1	72
3	Gardner Motor	4⅜	4⅜	4⅝	+ ⅛	4⅞
63	General Am Tank (4a)	107½	105⅝	106	— 1	106
46	General Asphalt (4)	59½	58	58¾	— ⅞	58½
20	Gen Baking pf (8) AS	123	123	123	— 2	123
28	General Bronze (2)	34¼	31	34	+ 3	34
3	General Cable	30¼	30	30		29⅝
71	Gen Cable A (4) XD	71	71	71	+ ¼	71
8	General Cigar (4)	59⅛	58⅝	58¾	— ¼	58½
633	General Elec new (1.60)	78½	77	77⅛	— ⅛	77⅛
8	Gen Elec spl (.60)	11⅝	11½	11⅝	+ ¼	11½
56	Gen Foods 3	54½	53½	54	— ⅞	53⅞
23	Gen Gas & El A (2b)	76	74½	74½	— 1	74½
4	Gen Ital Ed	44⅛	44	44⅛		44
330	General Motors (3.30)	44⅛	43⅝	43¾		43⅝
2	Gen Motors 7% pf (7)	121¾	121¾	121¾		121½
1	Gen Outdoor Adv A (4)	36	36	36		36
74	Gen Outdoor Adv ctf (2)	49⅝	45	46	+ 3¼	46
12	Gen Railway Signal (5)	94⅛	92⅝	93½	— ½	93½
13	Gen Refractories (4¼b)	76	74	76	+ 2	75
615	Gen Thea	47¼	46	47¼	+ 1¼	47⅛
557	Gillette Saf Raz (5a)	95	89	90¾	— 5¼	90¾
10	Gimbel Bros	12⅝	12½	12½	— ⅛	12½
2	Gimbel pf (7)	68	68	68	+ 1	65
9	Glidden Co (2a)	35⅛	34½	34½	— ½	34¼
20	Glidden pr pf (7) AS	101⅞	101½	101½	— ½	101½
25	Gobel Adolph, Inc	17⅛	17⅛	17⅛	— ½	17⅜
156	Gold Dust (2½)	45⅞	44⅛	44⅝	— 1⅛	44⅝
97	Goodrich (B F) (4)	51¾	50¼	50¼	— ½	50¼
2	Goodrich (B F) pf (7)	100¾	100¼	100¾	+ ¾	99¾
276	Goodyear Tire & Rub(5)	85⅝	83	83¾	+ 1⅛	83⅜
2	Goodyear Tire 1 pf (7)	99¼	99	99¼	+ ¼	97¾
19	Gotham Silk Hos (2½)	24⅞	24¼	24¾	+ ¼	24⅝
10	Gotham Silk Hos pf (7) AS	77½	77½	77½	+ 1⅞	77
5	Graham Paige Mot	10⅜	10⅜	10⅜	— ⅛	10¼
9	Granby Con Mining (8)	58⅝	57	58	+ ¾	57¾
63	Grand Silver Strs (1)	41	37	40⅜	+ 4⅞	40⅜
4	Grand Store (1)	39	37	39	+ 5	38⅜
57	Grand Union	20⅝	18	19¼	+ 1⅜	19¼
3	Grand Union pf (3)	40⅝	40	40⅜	— ⅛	40
2	Granite City Steel (4)	40½	40	40½	+ ¼	39
5	Grant (W T) (1)	37⅞	36¾	36¾	— ¼	36½
51	Great North Ry pf (5)	99¼	98	98½	— 1	98
16	Great Nor Ry pf ctf (5)	96½	96	96		96
3	Great Nor Ir Ore ctf (3¼h)	23	22⅞	23		22½
19	Great West Sugar (2.80)	29⅛	29	29	— ⅛	28⅜
56	Grigsby Grunow (2)	15⅛	14⅞	15	— ⅛	15
1	Guantanamo Sugar	1⅞	1⅞	1⅞	— ⅛	1¼
7	Gulf Mobile & Northern	41¼	40½	40⅞	— ⅜	40
3	Gulf States Steel (4)	65	64	65	+ 2½	64
	H					
10	Hack Wat pf A (1¾)	27	27	27		27
50	Hahn Dept Stores	16⅛	15¾	16	+ ⅛	16
1	Hahn Dept Strs pf (6½)	78⅞	78⅞	78⅞		78¾
7	Hall Printing (1¼b)	27	27	27		25
20	Hanna Co 1st pf (7) AS	114½	114½	114½		114½
8	Hartman B (1.20)	18⅝	18⅛	18⅜	— ⅛	18¼
8	Hawaiian Pine (2½b)	61	59	59½	— ½	57
4	Hayes Body	7⅞	7¾	7¾	— ⅛	7½
1	Helme (G W) (7b)	89	89	89	— 2½	89
49	Hershey Choc	84¾	80	83½	+ 3⅜	83¾
13	Hershey cvt pf (5b)	88¾	87	88	+ 1⅜	87
1	Hoe (R) & Co A	18	18	18	— ½	17
30	Hanna pf new (7) AS	89⅞	89⅞	89⅞		87
1	Holland Furnace (2.75b)	32	32	32		31½
15	Hollander	9⅞	8⅞	9¾	+ 1	9⅝
64	Houdaille-Hershey B (2)	26⅜	25½	25½	— ½	25¾
3	Household Prod (4b)	55½	55	55	— ½	55⅛
24	Houston Oil	67½	65½	65⅝	— 1⅞	65½
8	Howe Sound Co (5½)	40¾	40	40		40
2	Hudson & Manhat (3½)	49	49	49	— ½	49
41	Hudson Motor Car (5)	59¼	58⅛	58¼	— ½	58¼
35	Hupp Motor Car (2a)	22½	22	22⅜	— ⅛	22
	I					
2	Illinois Central (7)	130⅜	130	130	— ⅞	130
25	Independent O & G (2)	22	21⅝	21¾		21¾
140	Indian Motorcycle	10	8⅞	9¾	+ ⅞	9⅝
39	Indian Refining	21⅝	21	21	— ¼	20¾
38	Indian Ref ctfs	20	19¼	19¼		19⅛
1	Ingersoll Rand (5b)	174¾	174¾	174¾	— 1	169
6	Inspiration Copper (4)	30¼	29¼	29¼	— ¼	29¼
11	Insuranshares Corp (.45)	16	15⅞	16	— ¾	15⅞
16	Interboro Rapid Trans	31¼	30⅝	30⅝	— ⅛	30½
4	Intercon Rubber	5½	5¼	5½	+ ⅛	5¼
9	Interlake Iron Corp (1)	27	26½	26½	+ ¼	26½
2	Internat Agricul	5¾	5⅝	5¾	+ ⅛	5¾
20	Int Bus Mach (6a)	174¾	170¼	172½	+ 2⅝	172
9	Int Cement (4)	59½	58½	58½	— ⅞	59¼
12	Int Combust Eng	6⅞	6⅝	6¾	+ ⅛	6½
1	Int Combust Eng pf	49⅞	49⅞	49⅞	— ⅜	48¼
43	Int Harvester (2½)	91½	90½	90¾	+ ⅛	90¾
113	Int Hydro Electric A (2j)	41⅜	40½	41¼	+ ¾	41¼
22	Int Match ptc pf (4)	78⅛	77	77	+ ¼	76
24	Int Merc Marine ctfs (1)	28	26½	27⅜	+ 1⅜	27
224	Int Nick Can (1)	38⅝	38⅛	38⅜	+ ⅛	38⅜
1	Int Paper 7% pf (7)	80	80	80	— 1	80
18	Int Pap & Pow A (2.40)	29¾	29	29¼	+ 1	29⅜
12	Int Pap & Pow B	18⅝	17¾	18	+ ¼	18
43	Int Pap & Pow C	14⅞	14⅜	14½	+ ¼	14¼
11	Int Pap & Pow pf (7)	80¾	80	80⅛	+ ⅛	80¼
20	Int Print Ink pf (6) AS	94½	94½	94½	+ ⅜	94
100	Int Ry of Cent Am pf (5) AS	71	71	71		68½
150	Int Salt (6) AS	75⅛	74¾	75	— ⅛	74¾
3	Inter Shoe (3)	61	61	61	— ¾	60¾
1	Int Silver (8b)	118¾	116	116	— 2¼	112
338	Int Tel & Tel (2)	69	66⅛	66½	— 1½	66⅛
14	Interstate Dept Stores (2)	35⅞	34	34	— ⅛	34
1	Intertype (2)	25¾	25¾	25¾	— ⅛	25½
142	Investors Equity (2)	26½	24⅛	26½	+ 2	26⅝
2	Island Creek Coal (4)	41⅞	41⅞	41⅞		41½
	J					
1	Jewel Tea (3)	53	53	53	— ¼	52
128	Johns-Manville (3)	145¾	141	143	— ¼	143
270	Johns-Manv pf (7) AS	121	120	120	— 1	118¼
2	Jordan Motor Car	2⅝	2⅝	2⅝	— ½	2⅝
	K					
1	Kaufmann Dept St (1½)	19	19	19		18½
84	Kayser (J) (4)	39⅞	38	39⅛	+ 1⅛	39⅛
1	Keith Albee Orph pf (7)	101	101	101	+ ¾	101½
29	Kelly-Springfield Tire AS	5⅝	5	5	— ¼	5¼
8	Kelsey-Hayes Wheel (2)	30⅝	30¼	30½		30¼
167	Kelvinator	13⅞	12¾	13⅞	+ 1¼	13⅞
118	Kennecott Copper (5)	60¾	59¼	59¼	— ¾	59¼
2	Kinney (G R) (1)	23	22⅞	23	+ ½	22½
20	Kinney pf (8) AS	91	90½	91		90
20	Kolster Radio	3⅜	3⅛	3⅛	— ⅜	3
16	Kraft Phen Cheese (1½)	47¾	46½	46½	— 1¼	46½
24	Kresge (S S) (1.60)	32¼	31¾	31⅞	— ⅛	31½
108	Kreuger & Toll (1.34)	30⅞	30⅝	30¾	— ¼	30¾
142	Kroger Grocery (1a)	44⅜	42	42¼	— 1⅜	42¼
	L					
2	Lago Oil & Trans	22½	22¼	22½		22⅛
59	Lambert (8)	105½	103¼	104⅜	+ 1	104¼
20	Lee Rubber & Tire	9	8⅛	8⅛	— ¾	8
1	Lehigh Port Cem (2½)	37½	37½	37½	+ ¼	37
170	Lehigh Port Cem pf (7) AS	107	107	107		106
13	Lehigh Val (4½b)	76¾	75¾	76⅜	+ ⅜	76
22	Lehigh Val Coal	12½	12	12⅜	— ¼	12
2	Lehigh Val Coal pf (3)	32½	32⅛	32⅛	— ⅛	32
1	Lehn & Fink Prod (3)	32⅝	32⅝	32⅝	+ ⅛	33½
6	Libbey Owens Glass (1)	25⅛	25	25⅛	— ⅞	24
10	Ligg & Myers Tob (5b)	92½	91½	92	+ ⅜	91½
29620	Ligg & Myers rts AS	13¾	13⅜	13¾	+ ⅜	
240	Ligg & Myers Tob B (5b)	94⅞	92⅛	94⅞	+ 2½	94
1	Ligg & Myers pf (7)	138½	138½	138½		138
20	Lima Locomotive	42⅞	41¼	41⅞		41¾
2	Link Belt (2.60)	43½	43	43	+ ½	45
34	Liquid Carb (4)	64⅝	63	64¾	+ 1¾	64½
167	Loew's Inc (3¾b)	66⅞	63¼	66⅞	+ 3½	66⅞
2	Loew's Inc pf (6½)	93	92	93	+ 3	92
7	Loft Inc	4⅜	4¼	4⅜		4⅛
19	Loose Wiles Bis (2.60)	62⅜	61	61⅞	— 1⅛	61½
150	Lorillard (Pierre)	25¼	24⅝	24⅞		24¾
7	Louisiana Oil Ref	8⅞	8¾	8⅞	+ ⅛	8¾
161	Louis Gas & Elec A (1¾)	44½	43⅛	43½	+ ⅜	43½
29	Ludlum Steel (2)	43⅝	42⅛	42⅝	— ⅜	42¼
1	Ludlum Steel pf (6½)	98	98	98	+ 7	95
	M					
1	MacAndrews & Forb (2.85b)	30	30	30		30
39	Mack Trucks (6)	82	80½	82	+ ⅞	81⅛
3	Macy (R H) (2a)	150½	150	150	— ¾	149½
5	Madison Sq Gar (1½)	14	13⅞	14	+ ⅛	14
2	Mallinson	8¼	8	8	— ½	7½
10	Manati Sugar AS	7	7	7	+ ½	6⅛
2	Manati Sugar pf	30	30	30	— 7¼	28
1	Mandel Bros	14½	14½	14½	+ ⅜	14½
20	Manhattan Elec Sup	33	32¾	33	+ ⅛	32¾
2	Manhat Elev mod gtd (5)	36	36	36	+ ½	36
1	Manhattan Shirt (2)	22½	22½	22½		22½
2	Maracaibo Oil Exp	5¼	5⅛	5⅛		5
5	Market St Ry pr pf	25½	25½	25½	+ ½	25
21	Marlin Rockwell (4¼b)	47½	45⅜	47	+ 2¾	46
8	Marmon Motor (2)	24½	24⅛	24⅜	+ ⅜	24⅛
2	Martin Parry	4	4	4		4
43	Mathieson Alkali (2)	44⅝	43	44⅝	+ 1⅛	44⅜
13	May Dept Stores (2d)	56½	55⅝	56		55⅝
11	Maytag (2b)	19⅜	18	19⅜	+ 1	18½
2	Maytag pf w w (3)	34	34	34	+ ¼	33½
2	McCall (2½)	44¾	44	44¾	+ 1¾	43
1	McGraw Hill Pub (2)	37	37	37	+ 1	36
1	McIntyre Porc Min (1)	18½	18½	18½	+ ¼	18¼
12	McKeesport Tin (4½b)	69⅝	69	69		68½
11	McKesson & Rob (2)	33	32½	32½		32
3	McLellan Stores (1j)	15⅞	15	15	— 1⅜	14½
1	Melville Shoe (1.40)	27½	27½	27½		28
2	Mengel (2)	16¾	16½	16¾	+ ⅜	16½
30	Mengel pf (7) AS	92	91½	91½	— 1	90
31	Mexican Seab Oil	19⅜	19⅛	19½		19¼
6	Miami Copper (4)	31¾	31½	31½	— ½	31¼
16	Michigan Steel (2½)	70	65⅞	69	+ 5½	69
13	Mid-Contin Pet (2)	25⅞	25¼	25¼	— ⅜	25⅛
14	Mid States Oil ctf	1⅛	1	1⅛	+ ⅛	1
12	Miller Rubber	4½	4⅜	4⅜	+ ⅛	4⅜
6	Minn Mol Imp	16¼	16	16	— ¼	16
5	Minn St P & S S M	32	32	32	— 2¼	31
10	Minn St P & S S M I 4 AS	55¾	55⅜	55¾	+ ½	55
142	Missouri Kan & Tex	58½	57½	57⅞	+ ⅜	57⅞
9	Missouri K & Tex pf (7)	106½	106	106½	+ ½	106¼
3	Missouri Pacific	92	91	91		89⅛
7	Missouri Pacific pf (5)	137¾	136¾	137¾	+ 1⅛	137
13	Mohawk Cpt Mills (3)	36	35½	35½	— ½	35
7	Monsanto Chem (1¼d)	57⅞	56⅝	57½	+ ⅛	57½
636	Montgomery Ward (3)	44⅛	41⅞	42¼	— 1½	42
4	Moon Motor Car	7½	7¼	7¼		7¼
4	Morrell & Co (4.40)	69⅜	69⅜	69⅜	— 1⅛	70⅛
50	Morris & Essex (3⅞) AS	82	82	82	+ ¼	81¾
3	Moto Meter Gauge	7	6⅞	7	+ ¼	7
8	Motor Prod (2)	59	56	56	— 3½	56
7	Motor Wheel (3)	30¼	30	30¼	+ ¼	30¼
36	Mullins Mfg	20¼	19	19⅞	+ ⅛	19
600	Mullins Mfg pf (7) AS	62	60	60		59
27	Murray Corp (2j)	21⅛	21⅛	21⅛	— ⅛	21
4	Myers & Bro (2)	42⅛	41¾	42¼	+ 1	41
	N					
35	Nash Motors (6)	52⅝	51⅞	51⅞	— ¼	51¾
48	National Acme (1½)	25	24⅛	25	+ ⅞	24¾
105	Natl Air Trans	14¾	13⅝	14⅛	+ 1	14¼
6	Nat Bellas Hess (1a)	13½	13⅛	13⅛	— ⅛	13⅛
8	Nat Biscuit new (2.80)	84⅛	84	84⅛	+ ¼	84
5	Nat Biscuit (7)	207	205½	207	— 2⅛	206¾
56	Nat Cash Reg A (4b)	80¼	77	79	+ ¾	79
122	Nat Dairy Prod (2a)	52	50½	51	— 1	50½
9	Nat Dept Stores	20½	20	20½	+ ½	20
10	Nat Distill Prod (2)	38½	38	38		37
22	National Lead (5)	184½	180	184½		181
50	Nat Lead pf A (7) AS	140½	140½	140½	— ⅛	140½
40	Nat Lead pf B (6) AS	116	116	116		116
313	Nat Pow & Lgt (1)	41¼	40	41¼	+ 1⅜	41
2	Nat Radiator	3⅜	3¼	3¼	— ¼	3
1	Nat Rys Mex 2d pf	1⅛	1⅛	1⅛		1
3	National Supply (7b)	113	112½	112½	— ¼	112
5	National Surety (5)	86½	85	86½	+ ½	84
3	National Tea (2)	39	39	39		38½
11	Neisner Bros	46	45	45		40
46	Nevada Con Copper (3)	30⅝	30	30	— ⅜	30
6	Newport Co "A" (3)	58	58	58	— ½	56¼
6	New York Air Brake (3.60)	46⅛	45⅛	46⅛	+ 1⅛	46
150	New York Central (8)	188¾	187½	188	+ 1⅜	188
4	N Y Chi & St L (6)	143⅛	143	143	— ¾	142
1	N Y Chi & St L pf (6)	109¾	109¾	109¾	+ ¾	109½
10	New York & Harlem (5) AS	276	276	276	— 2	275
64	N Y N H & Htfd (6)	120⅞	119¾	120⅞	+ 1	120½
2	N Y N H & Htfd pf (7)	127½	127½	127½	+ 1½	126½
2	N Y Ont & West	14½	14½	14½		14
1	N Y Rys Corp pf	2⅝	2⅜	2⅝		2½
200	N Y State Ry AS	2¼	2	2¼	+ ¼	2¼
100	N Y State Ry pf AS	3⅛	3⅛	3⅛	— ⅛	3
10	N Y Steam $7 pf (7) AS	110	110	110	— 1	109
10	N Y Steam $6 pf (6) AS	100½	100½	100½		100½
24	Norfolk Sou	28	25½	26¾	+ 1⅝	26½
50	Norfolk & West pf (4) AS	84	84	84		84
228	North American (10%f)	108⅜	106⅝	107⅞	+ 1⅜	107⅞
1	North American pf (3)	55¾	55¾	55¾	+ ⅛	53½
6	North Amer Edis pf (6)	102¼	102	102¼	+ ¼	101¾
1	North Ger Lloyd (3.41)	49¼	49¼	49¼	— ¾	49⅛
10	Northern Cen Ry (4) AS	86	86	86	— ⅛	85½
4	Northern Pacific (5)	92¾	92¾	92½	— ⅜	91¾
18	Northern Pacific ctf (5)	90⅝	89⅛	90	— ⅝	90
10	Northwestern Teleg (3) AS	49	49	49		
1	Norwalk Tire & Rub	1⅛	1⅛	1⅛	+ ⅛	1
	O					
2	Oil Well Supply	10½	10½	10½	+ ⅛	9¼
20	Oil Well Sup pf (7) AS	87	87	87	— 1	87
10	Oliver Farm	21½	21⅛	21⅛	— ½	20¾
4	Oliver Farm conv par (3)	42⅜	41	41⅞	+ ⅛	41
3	Otis Elevator (8b)	315	315	315	— 2	310
10	Otis Elevator pf (6) AS	122	122	122	+ 1	122
4	Otis Steel (2½)	34¾	34	34¾	+ ¼	34
2	Otis Steel pr pf (7)	94⅛	94⅛	94⅛	— ⅛	94
10	Outlet (4) AS	55	55	55	— 1	54
1	Owens Ill Glass (4a)	60¼	60¼	60¼	+ ¼	59⅞
	P					
20	Pac Coast 1st pf AS	24	24	24	— 1¼	24
10	Pac Coast 2d pf AS	16	16	16	— 1	15
92	Pac Gas & Elec (2)	62¾	60	61½	+ 1½	61⅛
60	Pacific Light (3)	92½	90½	90½	— 1	90½
10	Pacific Mills AS	27½	27½	27½	— 2½	27
6	Pacific Oil stubs	1⅛	1⅛	1⅛		1⅛
30	Pacific Tel & Tel (7) AS	168½	165	165	— 4	165
20	Pacific Tel & Tel, pf (6) AS	138	138	138	+ 3	138
109	Packard Motor (1)	16⅞	16⅜	16⅞		16⅝
2	Pan-Am Pet, B	54¾	54¾	54¾	+ ⅛	54
4	Panhandle Prod & Refg	4⅜	4½	4½	— ¼	4
260	Param Fam Lasky (4)	66	64¼	66	+ 1	65⅞
2	Park & Tilford (3a)	25¾	25¾	25¾		25⅝
8	Park Utah Mines	2⅞	2⅞	2⅞		2¾
11	Parmelee Trans (1½)	19⅜	19	19	— ⅛	19
26	Pathe Exchange	4⅛	3⅞	4⅛	+ ⅜	4
5	Pathe Exch, A	8	7⅜	8		7¾
13	Patino Min & Ent (3.89)	30	30	30	— ¼	29⅞
28	Peerless Motor	13¼	13	13¼	+ ½	13⅛
16	Penick & Ford (1)	37¼	36½	36½	— ½	36½
9	Penney (J C)	75	74	75		74¾
1	Penn Dixie Cement	7½	7½	7½	— ¼	7½
83	Penn R R (4)	83½	82⅜	82½	— ⅜	82¾
8	Peoples Gas, Chicago (8)	260	259½	260	+ ¼	257
1	Pere Marquette (8b)	160	160	160	+ 3	155
10	Pere Marq pr pf (5) AS	96	96	96	— ⅝	96
1	Phelps Dodge (3)	40½	40½	40½		40¼
5	Philadelphia Co (7b)	246	243	244¾	+ 4¾	244
43	Phila Rdg Coal & Iron	16⅜	15⅛	15½	— ½	15¼
6	Philip Morris (1)	11¼	11	11	+ ¼	10⅞
2	Phillips Jones (3)	25½	25½	25½	— ¼	22
23	Phillips Petrol (2a)	33	32⅜	31¾	— 1⅛	31½
3	Pierce Oil	1¼	1⅛	1⅛		1
5	Pierce Petrol	2⅝	2½	2⅝	+ ⅛	2½
2	Pillsbury Flour (2)	35⅞	35⅞	35⅞		35⅞
7	Pirelli (2.88)	48¼	48	48	— 1¼	48¼
3	Pitts Screw & Bolt (1.40)	20½	20½	20½	+ ½	20½
4	Poor & Co (2)	31⅞	30⅝	30¾	— ⅝	30¾
6	Porto Ric-Am Tob, A (7)	72⅞	70½	72⅞	+ 1⅞	72
88	Porto Ric-Am Tob, B	24¾	21¼	23	— ⅞	23
12	Prairie Oil & Gas (2½b)	50½	50	50½	+ 1	49⅝
21	Prairie Pipe Line (5b)	59⅞	59⅝	59⅝	+ ¼	59
38	Pressed Steel Car	14½	14	14	— ¼	14
12	Procter & Gamble (2)	66½	65⅝	66½	— ⅛	66
6	Producers & Refiners	8	7½	7½	— ⅛	7
190	Prod & Ref pf AS	32	31	31	— 1½	31
170	Pub Ser Cor N J (3.40)	94¼	92¾	93	+ ¼	93
1	Pub Ser N J 8% pf (8)	152	152	152	+ 1	152
2	Pub Ser N J 6% pf (6)	109¼	109¼	109¼	+ ¼	109
2	Pub Ser El & Gas pf (6)	108¼	107¾	107¾		107⅝
12	Pullman (4)	85⅝	84¾	84⅝	— ¼	84⅝
3	Punta Alegra Sugar	7	6¾	7	+ ½	7
34	Pure Oil (1½)	23⅛	23	23		23
17	Purity Bak (4)	84¼	82⅞	84¼	+ 1⅜	84
	R					
825	Radio Corp of Am	42⅝	41⅛	41⅞	— ¾	41¾
21	Radio Cor pf B (5)	72⅞	69	72	+ 2	71
2	Radio Cor pf (3½)	54	54	54	+ ¼	53
696	Radio Keith-Orp	31½	29⅝	31½	+ 1½	31⅜
11	Raybestos-Manhat (2.60)	40	39	39	— ⅞	39
10	Reading Co (4)	134¼	133¼	134	— 1	134
3	Reading 1st pf (2)	50	50	50		48
48	Real Silk Hos Mills (5)	56¾	54⅜	56¾	— 2¼	
20	Real Silk Hos pf (7) AS	90	90	90		90
10	Reis & Co	5	4	4	— 1⅛	3⅞
2	Reis & Co 1st pf	31¼	31	31	— 3	30¼
162	Remington Rand (½)	37½	35¾	37	+ 1	36⅞
1	Rem Rand 1st pf (7)	96¾	96¾	96¾	— ¼	96¾
10	Rem Rand 2d pf (8) AS	101	101	101	+ ⅞	
89	Reo Motor (.80)	13⅛	12⅛	13⅛	+ ⅝	13
11	Republic Ir & Steel (4)	73⅜	72¾	73⅜	— ½	73¼
29	Republic Ir & Stl pf (7)	110½	109¼	110	+ 1	109⅝
1	Revere Cop & Br A (4)	70⅛	70⅛	70⅛	— ⅞	65
3	Reynolds Spring	5¾	5½	5¾	— ⅛	5⅝
40	Reynolds Tob (3) AS	75	75	75		72¼
177	Reynolds Tob B (3)	55¾	54½	55⅛	— ⅛	55⅛
4	Richfield Oil Cal (2)	23⅞	23¾	23¾	— ⅛	23⅝
15	Rio Grande Oil (2a)	18	17⅞	18		17¾
7	Ritter Dental (3b)	56	55⅞	56	+ ¼	55¾
31	Rossia Ins (2.20)	42⅞	41⅝	42	+ ⅜	42
15	Royal Dutch sh (3.20h)	52	51⅝	51¾		51¾
	S					
63	Safeway Stores (5)	115½	105¼	105½	— 8½	105⅛
50	Safeway St 7% pf (7) AS	109	108	109	+ 1	108
290	Safeway St 6% pf (6) AS	99⅝	98½	98½	+ ½	97½
16	St Joseph Lead (3b)	56⅞	55⅛	56⅞	+ 1⅝	55¼
1	St Louis San Fran Ry (8)	113½	113½	113½	+ 1½	112
1	St L San Fr pf (6)	95	95	95	+ ½	94⅞
4	Savage Arms (2)	28½	28	28	— ½	27½
6	Schulte Ret Stores	10	9⅝	10		9⅞
110	Schulte Ret St pf (8) AS	65	65	65		65
13	Seaboard Air Line	12¼	11½	11¾	— 1	11½
136	Sears-Roebuck (2½a)	93	90¼	91¼	— 1⅜	91
5	Second Nat Invest	14	13½	14	+ 1	14
3	Second Nat Invest pf (5)	69⅝	69½	69⅝	+ ⅝	67
1	Seneca Copper	3	3	3		3
125	Servel Inc	10½	9¾	10⅜	+ ⅝	10¼
19	Sharon St Hoop (2)	32¾	31½	32	+ ¼	32
3	Sharp & Dohme	17	17	17		17
26	Shattuck (FB) (1½b)	46⅜	45¾	46		46
24	Shell Union Oil (1.40)	22¼	21¾	22	— ¼	21⅞
4	Shell Union Oil pf (5½)	102½	102	102	— ⅜	101¼
1	Shubert Theater	10⅞	10⅞	10⅞	— 1	10⅜
755	Simmons (3a)	72½	64½	68⅝	— 3⅝	68⅝
65	Sinclair Con Oil (2)	23⅞	23½	23⅝	+ ⅝	23½
11	Skelly Oil (2)	30½	30¼	30¼		30¼
250	Sloss Sheff St & Ir AS	44¾	44¾	44¾		43
3	Solvay Am Inv pf ww (5½)	104½	104¼	104½	— ¼	104
45	South Cal Ed (2)	64⅝	63	64½	+ 1⅜	63¾
4	Southern Dairies A (1½)	22	21	22	+ 1	22
4	Southern Dairies B	6½	5⅝	6½	+ 1	6½
8	Southern Pacific (6)	124¾	123	123	— ½	122⅝
2	South P R Sugar (2)	25⅝	25¼	25⅜		25⅛
12	Southern Ry (8)	132	131⅜	132	+ ¾	132
2	Southern Ry pf (5)	99	99	99		98½
2	Spang Chalfant	30⅛	29½	29½	— 1⅜	29½
200	Spang Chalfant pf (6) AS	94½	94½	94½		94½
5	Sparks Withington (1)	17¾	17¼	17¼	— ½	17
10	Spear & Co AS	9	9	9	— ⅜	7
20	Spear pf (7) AS	79¾	79¾	79¾	+ 3¾	79¾
4	Spencer Kellogg (1.60)	22	21⅞	22	+ ⅛	21⅞
9	Spiegel May Stern (3)	48	47	47¾	— ⅞	47¾
197	Standard Brands (1½)	28	27⅛	27¾	— ⅛	27½
2	Standard Brands pf (7) AS	119	119	119		118½
2	Standard Com Tob (1)	7	7	7	— ¼	7
301	Stand Gas & El (3½)	124⅝	122¼	122⅝	+ ⅞	122½
5	Stand Gas & El pf (4)	64⅝	64⅛	64⅝		64½
3	Standard Investors	12⅛	11¾	12⅛	+ ⅜	12
14	Standard Oil Calif (2½a)	59⅞	59⅞	59⅞	— ½	59½
10	Standard Oil Export pf	98¾	98½	98⅝	— ¼	98½
160	Stand Oil N J (2b)	63¼	62¼	62¾	— ⅛	62¾
51	Stand Oil N Y (1.60)	32⅞	32⅛	32⅜	— ⅜	32¼
3	Standard Plate Glass	1⅞	1⅞	1⅞	— ⅛	1¾
140	Standard Plate Glass pf AS	5⅞	5	5½	+ ¾	4⅝
10	Stanley of Am AS	40¼	40¼	40¼	+ 2¼	40¼
7	Starrett (LS) (2¼)	38⅞	38½	38¾		38½
168	Sterling Sec "A"	16⅝	14⅞	16	+ 1⅜	16
3	Sterling Sec pf (1.20)	14¼	14	14¼	+ ⅛	14
7	Sterling Sec cv pf (3)	42¾	42	42¼	+ ⅜	42
42	Stewart Warner (3½a)	40⅜	38⅝	38⅝	— 1½	38¾
110	Stone & Webster (2)	98¾	95⅛	95⅛	— 4¾	95¼
12	Studebaker (5)	45⅜	44⅞	45		44¾
16	Submarine Boat	½	⅜	⅜	— ⅛	⅜
1	Sun Oil (1a)	56⅝	56⅝	56⅝	+ ⅛	56⅝
50	Sun Oil pf (6) AS	103¼	103	103	— ¼	103
10	Superior Oil	6⅛	5⅞	5⅞	— ⅛	5⅞
2	Superior Steel	24⅜	24⅜	24⅜	— ⅜	23½
2	Sweets Co of Am (1)	10⅛	10⅛	10⅛		10
8	Symington A	11	10¾	10⅞		10⅝
	T					
3	Telautograph (1¼b)	17	16⅞	17	+ ⅛	16½
2	Tennessee Cop & Ch (1)	15⅝	15⅛	15⅛	+ ¼	15¼
26	Texas Corp (3)	53¼	52⅞	53¼	+ ⅛	53¼
84	Texas Gulf Sulphur (4)	64½	63½	63½	— ½	63½
3	Tex Pac Coal & Oil (10%j)	10	9⅞	9⅞	— ⅛	9⅞
29	Texas Pac Land Tr	16⅛	15½	15½	— ½	15½
3	Thatcher Mfg (1.60)	22¾	22½	22¾	+ ¾	22½
1	The Fair (2.40)	29	29	29	— ⅛	28½
20	The Fair pf (7) AS	110	110	110	+ 4	110
2	Third Ave Ry	12	12	12		11½
2	Thompson (J R) (3.60)	39	39	39		38½
7	Thompson Starrett	13⅜	13⅛	13⅛	— ¾	13⅛
54	Tide Water Asso Oil (.60)	11½	11¼	11½	+ ⅛	11⅝
4	Tide Wat Asso pf (6)	78⅛	78	78	— 2	78
1	Tide Water Oil pf (5)	86⅛	86⅛	86⅛	— 1⅞	85
1	Timken Det Axle (.80b)	17	17	17		16¾
67	Timken Roll Bearing (3)	77⅜	76½	77⅛	+ 1⅛	77
19	Tobacco Prod	5	4¾	5	+ ¼	4⅞
17	Tobacco Prod A	9⅝	9½	9⅝	+ ⅜	9½
129	Transcontinental Oil	8⅞	8½	8½	— ¾	7½
32	Transue & Will Steel (1)	25⅝	24	25⅛	— ⅝	25
4	Truscon Steel (1.20a)	36	36	36	+ ½	35½
2	Twin City Rap Tr (4)	28	28	28	— ¾	27¼
10	Twin City R T pf (7) AS	78	78	78		76
	U					
59	Underwood Elliott (5)	122¾	120½	120¾	+ ⅝	120¾
404	Union Carbide (2.60)	94⅜	92	94	+ 3	93½
11	Union Oil of Calif (2a)	43⅜	43	43	— ⅞	42¾
17	Union Pacific (10)	235	230½	230½	+ ½	230¼
9	Union Tank Car (1.60)	36¼	35½	35½	+ ½	35½
177	United Aircraft	50¾	48½	49⅜	+ ⅞	49⅜
5	United Aircraft pf (3)	61⅛	60	61⅛	+ ⅝	61
4	United Biscuit (1.60)	44¾	44½	44¾	+ ½	44¾
13	United Carbon (2)	49¾	48	48	— 1¼	47½
2	Unit Cigar St	7⅛	7	7		7
1031	United Corp	40⅞	39⅞	40⅝	+ ⅞	40⅝
8	United Corp pf (3)	49⅞	49⅜	49⅞	+ ⅝	49⅝
10	United Dyewood AS	10¼	10¼	10¼	+ ¼	9⅞
10	United Elec Coal	16½	15⅛	15⅛	— 1⅜	15
54	United Fruit (4)	100¼	99½	99¾	— ¼	100
752	United Gas & Imp (1.20)	40	39½	39⅞	+ ½	39⅝
1	Un Gas & Imp pri pf (5)	99½	99½	99½		99½
6	United Paperboard	12⅞	12½	12⅞	+ ¼	12
1	Un Piece Dye Wks (2)	27¼	27¼	27¼	— ⅜	26
1	U S Distrib	16	16	16	+ ¼	16
33	Un States & Foreign Sec	26¼	25¼	25⅞	+ ⅛	25½
3	U S & For Sec pf (6)	90⅛	90	90		90
15	Un States Freight (3)	92	90¾	90¾	— 3¼	91
4	U S Hoffman Mach (2)	25¾	25	25	+ 1	24
28	U S Indust Alcohol (7b)	119	117½	117¾	— ½	117½
1	U S Leather	8¾	8¾	8¾	— ⅛	8¾
1	U S Leather A	17⅛	17⅛	17⅛	+ ⅛	17
261	U S Pipe & Fdy (2)	29⅞	27½	29⅛	+ 1⅝	29⅛
23	U S Realty & Imp (5)	69⅝	68¾	68¾	— ¼	68¾
123	U S Rubber	29⅛	27¾	28	— ⅜	27⅝
14	U S Rubber 1st pf	53	52	52⅞	— ⅛	52¼
6	U S Smelt & Ref (3½)	34	33¾	34		33¾
1	U S Smelt & Ref pf (3½)	52⅜	52⅝	52⅜		52⅜
1034	U S Steel (7)	186⅜	183⅞	184⅞	+ 1⅜	184⅞
21	U S Steel pf (7)	142	141¾	141¾		141¼
1	United Store A	9¼	9¼	9¼	— ¾	9⅛
3	United Stores, pf	30	30	30	+ ⅜	29
1	Univ Leaf Tob (3)	35	35	35		34½
10	Univ Pict 1st pf (8) AS	37	37	37	— 1½	36¼
7	Univ Pipe & Rad	4⅜	4	4⅛	+ ⅛	4⅛
189	Util Pow & Lgt A (2)	36⅝	35	36¼	+ 1⅛	36⅛
	V					
1	Vadsco	4¾	4¾	4¾		4⅝
91	Vanadium Corp (4b)	67⅞	65	66⅝	+ 2¼	65¾
4	Vick Chemical (2½)	38⅛	37¾	38⅛	— ⅛	38
4	Virg-Caro Chem	6½	6½	6½	+ ⅛	6⅜
2	V-C Chem 6% ptc pf	29¼	29¼	29¼	+ ⅛	29
20	Va El & Pow 6% pf (6) AS	102	101½	102	+ 1¾	100⅜
990	Vulcan Detinning AS	107¾	98	104	+ 7⅝	103
120	Vulcan Detinning A AS	101	97	101	+ 6	99¼
	W					
4	Wabash Ry	58½	58	58	— ½	58
3	Wabash pf A (5)	85	85	85	— 1⅛	85
18	Waldorf System (1½)	26⅞	26	26½		26⅝
5	Walworth Co (2)	33⅛	33⅛	33⅛	+ ⅞	32
150	Ward Bak A AS	26	25	25½		25⅛
17	Ward Bak B	6	6	6		6
1	Ward Bak pf (7)	66½	66½	66½	+ 3½	63½
803	Warner Pictures (4)	62	59⅛	61¼	+ 1	61⅛
15	Warner pf (2.20)	54¾	52¾	54¾	+ 2¼	54
24	Warner Quinlan (2)	19⅛	18⅞	19⅛	+ ⅛	19
2	Warren Bros (9b)	155½	154¾	154¾	+ 1⅛	153
100	Warren 1st pf (3) AS	51	50¾	50¾		50¾
14	Warren Fdy & Pipe (2)	26¼	25½	25½	— ¼	25½
3	Webster Eisenlohr	7¾	7½	7½	— ⅛	7½
20	Wesson Oil & Snow (2)	26½	25¼	26½	+ 1⅜	25½
2	Wesson Oil & Snow pf (4)	53½	53⅜	53⅜	— ⅛	53½
40	West Penn El 6% pf (6) AS	100	99¾	100	+ ⅛	93½
60	West Penn P 7% pf (7) AS	115½	115½	115½		115½
70	West Penn P 6% pf (6) AS	105	105	105		105
1	West Dairy B	18¾	18¾	18¾		18
73	Western Maryland	29⅛	28	28		28
1	West Maryland 2d pf	28¾	28¾	28¾	— ¼	28¼
4	Western Pacific	25¾	25½	25½	— 1½	26
7	Western Pacific pf	49⅞	47½	48¼	— 1½	47
83	Western Union Tel (8)	215	210⅜	210⅜	— 6⅜	211
37	Westinghouse Air Br (2)	49½	48½	48½	— ½	
448	Westingh El & Mfg (5)	173¾	169⅞	172⅞	+ 2⅞	172¾
110	West El & M 1st pf (5) AS	169	165	169	+ 1	167
4	Weston Elec Inst (1)	37¼	36¾	36¾	— ⅜	36¾
4	Westvaco Chlorine (2)	49	48	49	+ 2¼	46¼
6	White Eagle Oil (2)	27⅛	27⅛	27⅛	— ⅛	27
4	White Motor (2)	35⅞	35⅛	35⅛	— ⅝	35⅛
33	White Rock Min Spg (4b)	41⅜	40¼	41¼	+ 1¼	41
3	White Sew Machine	10½	10¼	10½	+ ¼	10
1	White Sew Mach pf (4)	35	35	35	— ½	34
5	Wilcox Rich A (2½)	33¼	32¾	33¼	+ 1¼	33¼
27	Wilcox Rich B (2)	25⅝	25¼	25⅝	+ ¼	25½
47	Willys Overland (1.20)	10⅛	9⅞	10	— ⅛	10
2	Willys Overland pf (7)	80	80	80	+ ½	80
1	Wilson A	10	10	10		9⅛
103	Woolworth (2.40)	66½	64⅛	64⅜	— 2⅛	64¼
3	Worthington Pump & Mach	83½	83¼	83½	— 1¼	83½
2	Wright Aero (2)	50	49⅞	50	+ 14½	47
	Y					
136	Yellow Truck & Coach	21½	20¼	21¼	+ ¼	20¾
2	Young (L A) S & W (3)	42⅝	42½	42⅝	+ ⅛	
4	Youngstown Sh & Tube (5)	127½	127	127½	+ ½	127⅝
	Z					
48	Zenith Radio	11⅜	10½	10⅝	— ⅜	10¼

Total sales, 3,668,730 shares; previous day, holiday; week ago, 3,708,970 shares; year ago, 3,716,500 shares; January 1 to date, 94,523,400 shares; year ago, 152,319,200 shares; two years ago, 85,523,400 shares. XD—Ex dividend. XR—Ex rights. AS—Actual sales. (a) Plus extras. (b) Including extras. (d) Partly stock. (f) 2½% quarterly in common stock. (h) Paid so far this year. (j) Payable in stock. (n) Payable 1-40 of a share in class A stock quarterly.

NEW YORK MONEY MARKET.

New York, Feb. 13 (A.P.).—Call money steady; 4 per cent all day; time loans firmer; 30 to 60 days, 4½@4¾; 3 to 4 months, 4⅝@4¾; 5 to 6 months, 4¾@5.

Prime commercial paper, 4½.

Bankers' acceptances unchangetd.

Bar silver, 43⅞; Mexican dollars, 32½.

BALTIMORE MARKETS.

Baltimore, Md., Feb. 13 (A.P.).—WHEAT—No. 2 red winter spot, 1.23⅜; No. 2 red winter garlicky, domestic spot, 1.22⅜; February, 1.22⅜.

Produce unchanged.

POULTRY—Alive, chickens, Leghorns as to size, 22@26; Leghorns and other light stock, 22@24.

EGGS—Nearby fresh gathered firsts, 42.

COTTONSEED OIL MARKET.

New York, Feb. 13 (A.P.).—COTTONSEED OIL—Prime crude, 7.50; prime summer yellow, spot, 8.50; March closed, 8.89; May, 9.20; July, 9.40; September, 9.57.

WE WILL SELL

$1,000 Overbrook Arms 7% 1936 First Mortgage.

$1,000 Huntington Hall 7% 1936.

$1,000 Chatham Apt. 6½% 1942 First and Ref.

MEHLMAN & COMPANY

Woodward Bldg.
Phone Dist. 8847

EQUITABLE

Co-Operative Building Association

Organized 1879.
50TH YEAR COMPLETED.
Surplus and profits....$1,705,130.78
Assets $5,662,549.55

Think of the Future By Saving Now

Join the Equitable and save systematically. Our plan will meet with your approval.

Subscriptions of the 98th Issue of Stock Being Received

Share, $2.50 Per Month

EQUITABLE BUILDING

915 F St. N.W.

JOHN JOY EDSON, President.
WALTER S. PRATT, Jr., Secretary.

Real Estate Loans

(D. C. Property Only)

6%

No Commission Charged

You can take twelve years to pay off your loan without the expense of renewing. $1,000 for $10 per month, including interest and principal. Large or small loans at proportionate rates.

PERPETUAL BUILDING ASSOCIATION

Established 1881.

LARGEST IN WASHINGTON

Assets Over $20,000,000

Cor. 11th and E N.W.

JAMES BERRY, President.
EDWARD C. BALTZ, Secretary

A SOUND PUBLIC UTILITY BOND

With Valuable Stock Purchase Warrants

YIELDING 6½%

District of Columbia Intangible Tax Refunded.

Earnings Nearly Four Times Interest Charges.

Circular Mailed Upon Request.

Townsend Scott & Son

Established 1832

Members Baltimore Stock Exchange.

Woodward Building

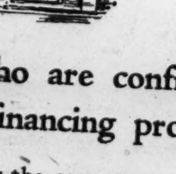

To those who are confronted with home financing problems

we offer the competent counsel of over forty years experience in this service . . . First Mortgage Funds for loans on residences and business buildings in the District of Columbia and nearby Maryland suburbs—three, five and ten year terms.

5½%

Loan Correspondent for "The Prudential"

H. L. Rust Company

1001 Fifteenth Street — National 8100

ESTABLISHED 1889

Prosperity Ahead

THE year 1930, a little more than a month old, is off to a wonderful start. The Federal Government is taking the lead in huge expenditures for public improvements. If we may prophesy, the year will bring handsome returns to those who put forth their best efforts, and prosperity to the District of Columbia and outlying territories.

In Washington the opportunities for investment in the financing of building enterprises have never been better. With the city's growing population and a greater need for places to live than ever before, no better opportunity for investment is to be found in Washington than the sound, unfailingly safe 6 per cent First Mortgage Notes sold through Swartzell, Rheem and Hensey Company. Not a penny in either interest or principal has ever been lost to the owner of these notes.

And the fact that these notes can be purchased in denominations of $100, $500, and $1,000 make them available for any purse. They are here now awaiting you.

SWARTZELL, RHEEM & HENSEY CO
MORTGAGE BANKERS
727 15 STREET N.W.
WASHINGTON D.C.

IRREGULAR COURSE PREVAILS IN BONDS

Live Turnover in All Lists, With Rails' Undertone Steady.

FEDERAL SHARES DULL

New York, Feb. 13 (A.P.).—The bond market moved briskly today, but prices shifted up and down erratically, failing to develop a definite trend. Much of the confusion was apparently due to switching to new issues, especially in the utility group.

There was considerable activity in foreign bonds, which likewise followed an irregular course. Belgium 8s were marked up more than a point and British 5½s rose ⅝, while the French 7½s recovered some of the ground lost earlier in the week. Italy 7s, Greek 6s, Paris-Lyons-Mediterranean 6s, Paris-Orleans 5½s and Rome City 6½s were well traded and showed marked firmness, as did the Brazilian listings. Colombians were mixed.

American Telephone Climbs.

The feature in the domestic list was the heavy trading in American Telephone convertible 4½s, which touched a new high for the year at 152 on a turnover of nearly $1,700,000, principal amount. The closing price of 150½ represented a net gain of 2¼. Some of the other stock feature obligations were heavy, Colon Oil, 6½s declining 1½, and International Telephone 4½s losing ½. Missouri Pacific 5½s and New Haven 6s were steady.

Prime rails displayed considerable uncertainty, although the undertone was firm and small net advances were numerous. Atchison general 4s, Baltimore & Ohio 5s, Rock Island refunding 4s, Illinois Central 4s, Lake Shore & Michigan Southern 4s, New York Central debenture 4s, Pennsylvania gold 5s and Union Pacific 4s improved ¼ to ½, but easier tendencies prevailed in Canadian National 4½s of 1927, Baltimore & Ohio gold 4s, Missouri-Kansas-Texas prior lien 4s, Series B; New York Central 5s, New Haven 3s, Virginian 5s, Northern Pacific prior lien 4s, and the Southern Pacific and Southern Railway listings.

Listed Bonds Decline.

Selling of Western Union 5s and Real Estate 4½s on the flotation of the new $35,000,000 issue of 30-year 5s carried the listed bonds down 1¼ to 2 points, respectively. American Telephone 5s of 1965, International Telephone 5s and other new utility loans held firm. Montana Power 5s lost a point.

Industrials were a little heavy, and declines of ½ point or so appeared in Armour Real Estate 4½s, Chile Copper 5s, Goodyear 5s, Liggett & Myers 5s, Republic Iron & Steel 5½s, and a few other favorites. Western Electric 5s lost 1⅜. Wickwire Spencer Steel bonds continued Tuesday's advance, the first 7s rising 3⅞ and the convertible 7 per cent certificates mounting 3 points. Schulco issues, which had a broad advance about a fortnight ago, again received attention, and the "A" 6½s rose 2⅞, while the "B" issue of the same coupon improved 3.

The market for United States Governments was dull. The long-term Treasury issues made fair progress in light trading. The First Liberty Loan lost ¼, but the Fourth 4½s and the 3½s were firm.

LOCAL STOCK EXCHANGE

Sales—Regular call, 11:15 a. m.:
Potomac Elec. 6% pfd., 1 at 110¼.
Potomac Elec. 5½% pfd., 5 at 107½, 5 at 107½.
Wash. Ry. & Elec. pfd., 2 at 97½.
Federal-American Natl. Bank, 8 at 293.
Riggs Natl. Bank, 3 at 527½.
Capital Traction Co., 10 at 87¾, 7 at 87½.
Mergenthaler Linotype, 10 at 109, 5 at 109.
Peoples Drug Stores pfd., 10 at 105.
Real Est. Mtge. & Guar. pfd., 500 at 7.
Wash. Mech. Mtge. com., 25 at 9¾, 25 at 9¾.
After call—
Potomac Elec. cons. 5%, $1,000 at 101.
Wash. Gas 6s, '36, Ser. B, $500 at 105⅛.
Natl. Mtge. & Inv. pfd., 50 at 4⅞.
Potomac Elec. 5½% pfd., 15 at 107¾.

BONDS. PUBLIC UTILITIES.	Bid.	Ask.
Amn. T. & Tel. Conv. 4s	99¾	....
Amn. T. & Tel. Conv. 4½s, '39	148	....
Amn. T. & Tel. Col. Tr. 5s	103¼	....
Ana. & Pot. River R. R. 1st 5s	81	86
Ana. & Pot. River Guar. 5s	90	94
C. & P. Telephone of Va. 5s	100	....
Capital Traction 1st 5s	95	95½
City & Suburban Ry. 1st 5s	81	83
Georgetown Gas Lt. 1st 5s	98	101
Pot. Elec. Power Cons. 5s	100½	101
Pot. Elec. Power gl. and ref. 6s	106	....
Wash., Alex. & Mt. Ver. ctfs	1	3
Wash., Balto. & Anna. 1st 5s	65	....
Wash. Gas Light Genl.	100	....
Was. Gas Lt. Co., Ser. A 6s	103	103¾
Wash. Gas Lt. Co., Ser. B 6s	105	....
Wash. Ry. & Elec. Cons. 4s	85	86½
MISCELLANEOUS.		
Barber & Ross, Ins.	88	90
Chamb'rlin-Vand'rb't Hotel	75	....
Chevy Chase Club 1st 5½s	100	....
Dist. of Col. Paper Mfg. 1st 6s	88	96
Pot. Joint Stock Land Bk. 5s	93	98
Wash. Consolidated Title 6s	80	92¾
Wash. Market Co. Stge. 5s	95	....
STOCKS.		
Amn. Tel. & Tel.	231	....
Capital Traction	87	90
Washington Gas	106	130
Nor. & Wash. Steamboat	250	280
*Potomac Elec. Power pfd. 6s	110¼	111½
*Potomac Elec. Power pfd. 5½s	107½	108
Wash. Ry. & Elec. com	500	....
Wash. Ry. & Elec. Co. pfd	97¾	98
Wash., Balt. & An. com	5½	....
Wash., Balt. & An. pfd	4	....
NATIONAL BANKS.		
Capital	250	300
Columbia	410	450
Commercial (stamped)	239	250
District	216	230
Federal-American	293	300
Liberty	205	212
Lincoln	390	430
Metropolitan	375	385
Riggs	515	540
Second	210	....
Washington	250	280
TRUST COMPANIES.		
Amer. Security & Trust	420	440
Continental Trust	127	140
Merchants Bank & Tr. Co.	125	140
National Savings & Trust	515	540
Union Trust	230	275
Wash. Loan & Trust	483	500
SAVINGS BANK.		
Bank of Bethesda	63	70
Commerce & Savings	330	....
East Washington	30	....
Potomac Savings (new)	65	75
Sec. Sav. & Commercial	476	500
Seventh Street	303	....
United States	530	....
Washington Mechanics	50	....
FIRE INSURANCE.		
American	300	....
Corcoran	150	....
Firemen's	41	....
National Union	21	27
TITLE INSURANCE.		
Columbia	9	14
Real Estate	168	....
Title & Inv. Co. of Md. com.	20	....
MISCELLANEOUS.		
Barber & Ross, Inc., com	16	20
Chevy Chase Dairy pfd	102	108
Col. Sand & Gravel Co. pfd	85	90
D. C. Paper Mfg. Co. pfd	50	65
District Natl. Securities pfd	90	95
Emerson's Bromo-Seltzer (a)	32½	35
Federal Storage Co. pfd	110	125
Federal-American Co. com	32	34
Federal-American Co. pfd	100	102
Lanston Monotype	117	119
Merch. Tfr. & Storage com	110	125
Merch. Tfr. & Storage pfd	98¼	100¼
Mergenthaler Linotype	108¾	109½
Natl. Mtge. & Inv. Co. pfd	4¾	5
Peoples Drug Stores pfd	104¾	105½
Real Est. Mtge. & Guar. pfd	6⅞	7⅜
Security Storage	110	120
Term. Ref. & Whs. Corp	47½	51
The Carpel Corporation	23	30
Wash. Mech. Mtge. Co. com	9½	9¾
Wash. Medical Bldg. Corp	90	100
Woodward & Lothrop pfd	106	....

*Ex dividend.

FOREIGN MONEY MARKET.

Paris, Feb. 13 (A.P.).—A heavy tone prevailed on the bourse today.

Three per cent rentes, 89 francs 15 centimes; 5% loan, 101 francs 75 centimes. Exchange on London, 124 francs 15½ centimes. The dollar was quoted at 25 francs 53¼ centimes.

London, Feb. 13 (A.P.).—Bar silver, 20¼d per ounce. Money, 4½ per cent. Discount rates—Short bills, 4@4⅛ per cent; three months, 3⅞ per cent.

BOND SALES ON NEW YORK EXCHANGE

(Reported direct from the New York Stock Exchange by J. & W. Seligman & Co.)

UNITED STATES GOVERNMENT WAR LOANS.
(The following sales are given in lots of $1,000.)
(Quotations in dollars and 32ds of a dollar.)

Sale	Issue.	Open	High	Low	Last
13	Liberty 3½s	99.3	99.3	99.3	99.3
26	Liberty 1st 4¼s	100.29	100.29	100.27	100.27
59	Liberty 4th 4¼s	101.3	101.6	101.3	101.6
14	U S Government 4¼s	111	111	111	111
15	U S Government 3⅜s, 1943	99.23	99.23	99.23	99.23
1	U S Government 3⅜s, 1947	99.20	99.20	99.20	99.20

FOREIGN GOVERNMENT BONDS.
(The following sales are given in lots of $1,000.)

Sale	Issue.	Open	High	Low	Last
	A				
5	Antioquia, Dept of, 1st 7s, 1957	72	72	72	72
7	Antioquia, Dept of, 2d 7s, 1957	72	72	71½	71½
2	Antioquia, Dept of, 3d 7s, 1957	72	72	72	72
7	Antwerp, City of, 5s, 1958	94⅝	94⅝	94⅝	94⅝
25	Argentine Govt 6s ser A, 1957	96	96⅜	96	96¼
7	Argentine Govt 6s ser B, 1958	96	96¼	95¾	95¾
10	Argentine Govt 6s, June, 1959	96	96¼	96	96
17	Argentine Govt 6s, Oct, 1959	96½	97	96⅜	96⅝
1	Argentine Govt 6s, May, 1960	97¾	97¾	97¾	97¾
23	Argentine Govt 6s, Sept, 1960	96	96⅞	96	96⅞
22	Argentine Govt 6s, Feb, 1961	96	96⅛	95⅝	96⅛
3	Argentine Govt 6s, May, 1961	96½	96½	96⅛	96½
3	Argentine Govt 5½s, 1962	92¼	92¼	92¼	92¼
1	Argentine Govt 5s, 1945	89	89	89	89
21	Australia 5s, 1955	88	88¼	87¾	88
14	Australia 5s, 1957	88	88⅛	88	88
13	Australia 4½s, 1956	81½	82½	81½	82
7	Austrian Govt 7s, 1943	104	104	104	104
	B				
2	Bavaria, King of, 6½s, 1945	95	95	95	95
58	Belgium, King of, 6s, 1955	103⅛	103½	103	103⅛
4	Belgium, King of, 6½s, 1949	107¼	107⅜	107¼	107¼
31	Belgium, King of, 7½s, 1945	116	116	115½	115½
8	Belgium, King of, 7s, 1956	107¾	108	107¾	108
24	Belgium, King of, 8s, 1941	110¼	111¼	110	111¼
3	Berlin 6½s, 1950	94½	94½	94½	94½
3	Berlin 6s, 1958	88⅛	88⅛	88⅛	88⅛
5	Bogota, City of, 8s, 1945	94	94	94	94
4	Bolivia 8s, 1947	89¾	90	89½	90
20	Bolivia 7s, 1969	74¼	75	74	75
10	Bordeaux, City of, 6s, 1934	103½	103¾	103½	103¾
20	Brazil, U S of, 7s, 1952	83⅜	83⅝	83½	83½
31	Brazil, U S of, 6½s, 1926-57	75¾	75¾	75⅛	75½
15	Brazil, U S of, 6½s, 1927-57	76	76	76	76
11	Brazil, U S of, 8s, 1941	96⅞	97	96¾	97
2	Bremen, State of, 7s, 1935	100¾	101	100¾	101
4	Brisbane, City of, 5s, 1957	84¼	84¼	84	84
13	Brisbane, City of, 5s, 1958	83⅝	83⅝	83⅜	83⅜
2	Budapest, City of, 6s, 1962	77⅝	77⅝	77⅝	77⅝
6	Buenos Aires, City of, 6s, 1960, Apr	95½	95½	95⅜	95⅜
4	Buenos Aires, City of, 6s, 1960, Oct	95½	95½	95½	95½
16	Buenos Aires, Prov of, 6s, 1961	85⅝	85½	85⅛	85¼
5	Bulgaria, King of, 7½s, 1968	86¼	86¼	86	86
	C				
2	Caldas, Dept of, 7½s, 1946	84½	84½	84½	84½
15	Canada, Dom of, 5s, 1952	103⅝	103⅝	103½	103½
1	Canada, Dom of, 4½s, 1936	98⅜	98⅜	98⅜	98⅜
15	Chile, Rep of, 6s, 1960	88½	88¾	88	88
5	Chile, Rep of, 6s, 1961	88¾	88¾	88⅛	88¾
5	Chile, Rep of, 6s, 1961, Jan	88¾	89	88⅝	89
2	Chile, Rep of, 6s, 1961, Sept	88¾	98¾	88½	88½
4	Chile, Rep of, 6s, 1962	89½	89½	88½	88½
5	Chile, Rep of, 7s, 1942	100½	100½	100½	100½
1	Cologne, City of, 6½s, 1950	94½	94½	94½	94½
10	Colombia, Rep of, 6s, 1961, Jan	77	77½	77	77½
5	Colombia, Rep of, 6s, 1961, Oct	76	76	76	76
30	Copenhagen, City of, 5s, 1952	97	97	96¾	96¾
1	Copenhagen, City of, 4½s, 1963	92¼	92¼	92¼	92¼
1	Cordoba, City of, 7s, 1937	81	81	81	81
3	Costa Rica, Rep of, 7s, 1951	86	87	86	87
54	Cuba, Rep of, 5½s, 1953	100	100	99¾	99¾
6	Cundinamarca, Dept of, 6½s, 1959	73	73	73	73
	D				
8	Denmark, King of, 6s, 1942	104½	104¾	104¼	104¼
17	Denmark, King of, 5½s, 1955	100¼	100¼	100⅛	100¼
14	Denmark, King of, 4½s, 1962	91¼	91½	91¼	91⅜
7	Danish Mun 8s, Series A, 1946	110	110	109¾	109¾
12	Danish Mun 8s, Series B, 1946	108¾	109	108¾	109
20	Dominican Rep 5½s, 1940, 1st	92	93	92	93
1	Dominican Rep 5½s, 1940, 2d	94	94	94	94
15	Dutch East India 6s, 1947	101¾	101¾	101¾	101¾
2	Dutch East India 6s, 1962	102½	102½	102½	102½
	E				
2	Estonia, Rep of, 7s, 1967	77⅛	77⅛	77	77
	F				
4	Finland, Rep of, 5½s, 1958	85	85	85	85
2	Finland, Rep of, 6s, 1945	96	96	96	96
5	Finland, Rep of, 6½s, 1956	95⅛	95⅛	95⅛	95⅛
1	Finland, Rep of, 7s, 1950	99⅛	99⅛	99⅛	99⅛
8	Finnish Municip 6½s, 1954, A	96⅞	97	96⅞	97
73	French Govt 7½s, 1941	121	121	120¾	121
35	French Govt 7s, 1949	114¾	115	114⅝	114¾
	G				
7	German Govt 7s, 1949	107	107	107	107
5	Graz Municipality 8s, 1954	98⅞	99	98⅞	99
1	Greek Govt 7s, 1964	98⅜	98⅜	98⅜	98⅜
69	Greek Govt 6s, 1968	86	86	85½	85½
	H				
5	Haiti, Rep of, 6s, 1952	98	98	97	97
5	Hungarian Con Mun 7½s, 1945	92½	92½	92	92
2	Hungarian Land Mtg 7½s, 1961, A	92½	92½	92½	92½
1	Hungary, King of, 7½s, 1944	100¾	100¾	100¾	100¾
	I				
6	Irish Free State 5s, 1960	96⅛	96½	96⅛	96½
131	Italy, King of, 7s, 1951	98½	99¼	98½	99¼
	J				
21	Japanese 6½s, 1954	103½	103½	103	103
9	Japanese sterling 4s, 1931	96¼	96½	96⅛	96⅜
7	Jugo Bank 7s, 1957	79⅝	79½	77⅛	77⅛
	L				
11	Lyons, City of, 6s, 1934	103½	103¾	103½	103½
	M				
7	Marseilles, City of, 6s, 1934	103¾	103⅞	103½	103½
9	Medellin, Mun of, 6½s, 1954	69⅝	69⅝	68	68
29	Milan, City of, 6½s, 1952	90	90¾	90	90¾
2	Minas Gereas 6½s, 1959	74	74	74	74
3	Montevideo, City of, 7s, 1952	100½	100½	100¼	100¼
	N				
11	New South Wales 5s, 1957	85	85	85	85
6	New South Wales 5s, 1958	84⅝	85	84⅝	85
5	Norway, King of, 5s, 1963	99¼	99¼	99¼	99¼
5	Norway, King of, 5½s, 1965	101	101¼	101	101¼
36	Norway, King of, 6s, 1943	103½	103½	103	103
14	Norway, King of, 6s, 1944	103⅛	103⅛	103	103
7	Norway, King of, 6s, 1952	102½	102½	102½	102½
3	Nuremburg, City of, 6s, 1952	86½	86½	86½	86½
	O				
4	Oslo, City of, 5½s, 1946	100½	101¼	100½	101¼
1	Oslo, City of, 6s, 1955	102	102	102	102
	P				
9	Panama, Rep of, 5s, 1963	90½	90½	90¼	90¼
19	Peru 6s, 1960	75¼	75¼	75	75
8	Peru 6s, 1961	75¼	75½	74¾	75
2	Peru 7s, 1959	93⅝	93⅝	93⅝	93⅝
12	Poland 8s, 1950	94⅝	94⅝	94⅝	94⅝
26	Poland 7s, 1947	83⅝	84	83½	83½
1	Porto Allegre, City of, 8s, 1961	96	96	96	96
2	Porto Allegre, City of, 7½s, 1966	84½	84½	84½	84½
3	Prague, City of, 7½s, 1952	106⅝	106⅝	106	106
	Q				
16	Queensland, State of, 6s, 1947	100	100	100	100
	R				
2	Rio de Janeiro, City of, 8s, 1946	99⅝	99⅝	99½	99½
19	Rio de Janeiro, City of, 6½s, 1953	75½	75½	75	75½
3	Rio Grande do Sul, State of, 8s, '46	96	96	96	96
12	Rio Grande do Sul, State of, 6s '68	67⅝	67¾	67	67
85	Rome, City of, 6½s, 1952	89½	90⅛	89½	89⅞
	S				
1	Santa Fe, Prov of, 7s, 1942	93	93	93	93
3	Sao Paulo, City of, 8s, 1952	100	100	99	99
1	Sao Paulo, City of, 6½s, 1957	75	75	75	75
6	Sao Paulo, State of, 6s, 1968	68	68	67	67
5	Sao Paulo, State of, 8s, 1936	98½	98½	98½	98½
10	Sao Paulo, State of, 8s, 1950	90	90	89	89
20	Seine, Dept of, 7s, 1956	108	108	107¼	107¼
12	Serbs, C & S King of, 8s, 1962	89½	90	89	90
1	Serbs, C & S King of, 7s, 1962	79¼	79¼	79¼	79¼
5	Silesia, Prov of, 7s, 1958	72⅞	72⅞	72⅞	72⅞
15	Soissons, City of, 6s, 1936	103¼	103¼	103¼	103¼
10	Sweden, King of, 5½s, 1954	104	104	104	104
13	Switzerland, Govt of, 8s, 1940	108	108	108	108
	T				
6	Tokyo, City of, 5s, 1952	76	76⅛	76	76⅛
14	Tokyo, City of, 5½s, 1961	89	89½	89	89½
1	Tolima, Dept of, 7s, 1947	73½	73½	73½	73½
	U				
14	U K Gt B & I 5½s, 1937	104	104⅛	104	104⅛
5	Upper Austrian, Prov of, 6½s, 1957	86¼	86½	86¼	86½
5	Uruguay, Rep of, 8s, 1946	106	106	106	106
22	Uruguay, Rep of, 6s, 1960	95¼	96	95¼	96
	V				
1	Vienna, City of, 6s, 1952	86	86	86	86
	Y				
12	Yokohama, City of, 6s, 1961	95¾	96	95½	95½

DOMESTIC BONDS—RAILS AND MISCELLANEOUS.

Sale	Issue.	Open	High	Low	Last
	A				
2	Abitibi Power & Paper 5s, 1953	82⅝	82¾	82⅝	82⅝
72	Allegheny Corp 5s, 1944	101¾	102	101¾	102
31	Allegheny Corp 5s, 1949	101¾	102	101¾	102
2	Amer Agri Chem 7½s, 1941	103½	103½	103	103
9	Amer I G Chemical 5½s, 1949	101	101	101	101
45	American International 5½s, 1949	95⅝	95⅝	95	95
13	Amer Smelt 5s, 1947	100½	101	100½	101
4	Amer Sugar Ref 6s, 1937	104	104¼	104	104
522	Amer Tel & Tel 4½s, 1939	148¾	152	148½	150½
96	Am T & T g 5s, 1965	101	101	100¾	100⅞
12	Amer T & T col tr 5s, 1946	103⅝	103¾	103½	103¾
10	Amer T & T col 5½s, 1943	105½	105¾	105½	105¾
28	Amer T & T 5s, 1960	101	101¼	100¾	101¼
23	Amer Water Works 5s, 1934	100	100⅜	100	100⅜
6	Amer Water Works 6s, 1975	105¼	105½	105¼	105½
18	Armour & Co 4½s, 1939	89½	89½	89	89½
6	Armour & Co of Del 5½s, 1943	84½	85	84¼	84¼
22	At T & S F gen 4s, 1995	93	93	92¾	92¾
1	At T & S F 4½s, 1998	139	139	139	139
14	B & O 1st 4s, 1948	92⅝	92⅝	92	92⅝
7	B & O cvt 4½s, 1933	99	99	99	99
3	B & O 1st g 5s, 1948	103⅞	103⅞	103¼	103¼
3	B & O ref & gen 5s, 1995	101¼	101¾	101¼	101¾
3	B & O ref 6s, 1995	109	109	109	109
2	B & O 5s, ser D, 2000	102	102	102	102
1	Bell Tel of Pa 5s, ser C, 1960	105¾	105¾	105¾	105¾
10	Bell Tel of Pa 5s, ser B, 1948	104	104	104	104
3	Berlin Elec Elev 6½s, 1956	91½	91½	91½	91½
12	Berlin City Elec 6½s, 1951	90¾	91	90¾	91
2	Berlin City Elec 6½s, 1959	88¼	89	88¼	89
12	Beth Steel 5s, 1936	102	102¼	102	102
5	Bklyn Edison 5s, A, 1949	104⅛	104⅛	104⅛	104⅛
15	Bklyn Man Tran 6s, 1968	97½	97½	97	97½
10	Buff., R & P 4½s, 1957	91½	91½	91½	91½
	C				
5	California Petrol 5½s, 1938	100	100	100	100
12	Canadian National 4½s, 1957	93⅛	93⅛	93⅛	93⅛
5	Canadian National 4½s, 1968	93½	93½	93½	93½
5	Canadian National 5s, gtd	100¾	100¾	100¾	100¾
5	Canadian Nor 7s, 1940	109⅞	109⅞	109⅞	109⅞
1	Canadian Pac deb 4s	83½	83½	83½	83½
2	Canadian Pac 5s, 1944	101⅛	101⅛	101⅛	101⅛
2	Central of Ga. 5s, ser C, 1959	99½	99½	99½	99½
2	Central Pacific 5s, 1960	102⅞	102⅞	102⅞	102⅞
2	Ches & O gen 4½s, 1992	97⅞	97⅞	97⅞	97⅞
12	Ches & O cvt 4½s, 1995, B	94	94½	94	94
6	Ches & O 4½s, 1993, A	94¼	94¼	94¼	94¼
1	Ches & O cons 5s, 1939	103	103	103	103
82	Ches Corporation 5s, 1947	100¼	100⅜	100	100⅜
10	C & E Ill 1st cons g 5s, 1951	76⅝	76⅝	76⅝	76⅝
55	Chi Great West 1st 4s, 1959	66	66	65¼	66
7	C M & St P & Pac 5s, 1975	91⅝	92	91⅝	92
6	C M St P & Pac adj 5s, 2000	74	74	74	74
6	C M & St P 4½s, 1989 C	93	93	93	93
2	C M & St P g E, 1989	93¼	93¼	93¼	93¼
18	Chi & N W 4¾s, 1949, cvt	100	100⅛	99⅞	100⅛
21	Chi I & P ref 4s, 1934	96¼	96¼	96	96
1	Chi, R I & P 4½s, 1952	93⅜	93⅜	93⅜	93⅜
8	Chi Union Station 4½s, 1963	97½	97½	97½	97½
19	Chile Copper 5s, 1947	95¼	95½	95	95¼
4	Colon Oil 6s, 1938	85	85	85	85
7	Columbia Gas & El 5s, 1952, May	100	100	99⅞	100
2	Columbia Gas & El 5s, 1952, April	99⅞	100	99⅞	100
5	Commercial Inv 5½s, 1949	87½	87½	87⅛	87⅛
15	Consolidated Gas N Y 5½s, 1945	105½	105½	105½	105½
6	Cons Coal of Md 1st 5s, 1950	62½	62½	62½	62½
3	Container Corp of Am 5s, 1943	78	79	78	79
3	Crown Williamette Paper Co, 1951	101	101	101	101
	D				
1	Den & R Gr 1st 4s, 1936	93	93	93	93
1	Den & R Gr cons 4½s, 1936	96	96	96	96
6	Den & R Gr & West 5s, 1978	89⅝	89⅝	89⅝	89⅝
22	Den, R Gr & West 5s, 1955	98	98	98	98
2	Detroit Ed 1st 5s, 1933	100¼	100¼	100¼	100¼
1	Detroit Ed 1st & ref 5s, 1940	102¼	102¼	102¼	102¼
11	Detroit River Tunnel 4½s, 1961	96½	96¼	96⅛	96¼
8	Dodge Bros 6s, 1940	94½	94½	94¼	94¼
	E				
1	Erie 1st cons g ln 4s, 1996	85¾	85¾	85¾	85¾
10	Erei gold 4s A, 1953	82⅞	82⅞	82⅞	82⅞
1	Erie gold 4s B, 1953	82⅞	82⅞	82⅞	82⅞
7	Erie R R 5s, 1967	95⅞	96	95⅞	95⅞
1	Erie & Jersey 1st 6s, 1955	111¼	111¼	111¼	111¼
1	Erie 1st cons ext 7s, 1930	101¼	101¼	101¼	101¼
	F				
6	Fla East Coast 1st & ref 5s, 1974	58⅛	58⅛	57⅞	57⅞
2	French Nat S S Lines 7s, 1949	103½	103½	103½	103½
	G				
6	General Cable 5½s, 1947	100	101	100	101
19	General Motors Accep 6s, 1937	103	103	102⅞	102⅞
8	Gen Steel Casting 5½s, 1949	102⅝	102¾	102⅝	102⅝
3	German Cen Agri Bk 6s, 1960, July	82	82½	82	82½
13	German Cen Ag Bank 6s, 1938	89	89¼	89	89¼
54	Godoyear T & R 5s, 1957	92	92¼	91¾	92
5	Grand Trunk of Can deb 6s, 1936	105⅛	105⅛	105	105
4	Grand Trunk of Can deb 7s, 1940	101	101	101	101
14	Great Nor 1st 4¼s, 1961	94⅛	94⅛	94⅛	94⅛
32	Great Nor 7s, 1936	110¾	110⅞	110¼	110¼
1	Great Nor 4½s, Ser D, 1976	96	96	96	96
	H				
2	Hackensack Water 4s, 1952	85	85	85	85
7	H & M 1st & ref 5s A 1957	96½	96½	96	96
2	Humble Oil 5½s, 1932	101½	101½	101½	101½
	I				
2	Indiana Limestone 6s, 1941	70	70	70	70
1	Inland Steel Co. 4½s, 1978	92	92	92	92
13	Interb R T ref 5s, 1966	66½	67	66½	67
22	Interb R T ref 5s 1966, sta	67	67	66½	66½
8	International Match 5s, 1947	97¾	97¾	97½	97½
6	Internatl Mer Mar sf 6s, 1941	98½	98⅞	98½	98⅞
1	Internatl Paper 5s, 1947	85	85	85	85
25	Internatl Paper ref 6s, 1955	86	86	85¾	86
3	Internatl Tel & Tel 4½s 1952	96½	96⅝	96½	96⅝
20	International Tel & Tel 4½s, 1939	118⅛	118⅝	118⅛	118⅝
134	International Tel & Tel 5s, 1955, w.i.	96½	96⅝	96½	96½
10	Kans City S 1st g 3s, 1950	75½	75½	75½	75½
	K				
15	Krueger-Toll Co 5s, 1959	96¼	96¼	96⅛	96⅛
	L				
3	Laclede Gas 1st 5s, 1934	100	100	100	100
4	Lautaro Nitrate 6s, 1954	81	81¼	81	81¼
3	Lorillard Co 5s, 1951	84¼	84¼	84¼	84¼
3	Lorillard Co 5½s, 1937	90	90	90	90
4	Lorillard Co, 7s, 1944	108½	108½	108½	108½
10	Lou Gas & Elec 5s, 1952	101	101	101	101
	M				
1	M, St P & S S M 6½s, 1931	99⅝	99⅝	99⅝	99⅝
7	M, K & T 1st g 4s, 1990	86⅛	86⅛	86⅛	86⅛
1	M, K & T pr lien 5s, A, 1962	100¾	100¾	100¾	100¾
1	M, K & T 5% cu ad 5s, A, 1967	105½	105½	105½	105½
23	Mo Pacific 5s, Ser F, 1977	99	99	98⅝	98⅝
23	Mo Pacific 5½s, 1949	112	112¼	112	112¼
28	Mo Pacific gen 4s, 1975	75¼	75¼	74½	74½
16	Mo Pac 1st & ref 5s, A, 1965	100	100	99½	99½
40	Mo Pac 5s, Ser G, 1978	99⅛	99¼	99⅛	99⅛
6	Mortgage Bk of Chile 6⅛s, 1961	95½	96	95½	96
3	Mtge Bk of Colombia 6½s, 1947	68	68	68	68
6	Mtge Bk of Colombia 7s, 1947	74⅞	75	74⅞	75
	N				
22	Nat Dairy Products 5¼s, 1948	98⅞	98⅞	98¾	98⅞
10	National Radiator 6½s, 1947	29	29	29	29
8	N O, T & Mex 5½s, 1954	102⅝	102⅝	102⅜	102⅝
16	N Y C & H R deb 4s, 1934	97⅝	97⅝	97⅝	97⅝
41	N Y Cent 5s, 2013	105⅞	106	105⅝	105¾
6	N Y C cvt deb 6s, 1935	106⅜	106⅜	106¼	106¼
3	N Y, Chi & St L 6s, 1931	101¼	101¼	101¼	101¼
3	N Y Chi & St L 4½s, 1978	94⅝	94⅝	94⅝	94⅝
5	N Y, N H & H 4s, 1955	83	83	83	83
11	N Y, N H & H 4s, 1957	77	78	77	78
17	N Y, N H & H 4½s, 1967	91¼	91¼	90½	90½
5	N Y, N H & H cvt 6s, 1948	132⅛	133	132⅛	132⅛
8	N Y State Rys cons 4½s, 1962	22⅜	22⅜	22⅜	22⅜
2	N Y Tel ref 6s, 1941	107	107	106⅞	106⅞
1	N Y Tel deb 6s, 1949	110½	110½	110½	110½
15	North Amer Edis 5s, 1957	100¼	100⅜	100¼	100⅜
2	North Amer Edison 5½s, 1963	100½	100⅝	100½	100½
1	Nor Pacific gen 3s, 2047	65¼	65¼	65¼	65¼
31	N Pac pr ln g 4s, 1997	89⅛	90	88⅞	88⅞
22	N Pac ref & imp 6s, 2047	113¼	113¼	112¼	112¼
	P				
5	Pac Tel & Tel 5s, 1937	102	102	101⅞	101⅞
1	Pan-Amer P & T 7s, 1930	101	101	101	101
3	Para-Fam-Lasky 6s, 1947	99⅝	99½	99⅜	99½
5	Paris-Lyons Med Rwy 7s, 1958	103⅝	103⅝	103⅝	103⅝
2	Paris-Lyons Med Rwy 7s, 1958	106	106	106	106
1	Pathe Exchange 7s, 1937	45	45	45	45
25	Penn Co 4¾s, 1963	98⅛	98⅜	98	98
10	Penn Co 4s, 1931	99⅛	99⅛	99⅛	99⅛
3	P R R cons g 4s, 1948, sta	92¼	92¼	92¼	92¼
24	P R R g m 4½s, Ser A, 1965	98⅜	98⅜	98¼	98⅜
8	P R R g 5s, Ser B, 1968	106⅛	106⅛	106⅛	106⅛
13	P R R 5s, 1964	103	103½	103	103½
10	Penn R R 6½s, 1936	109	109	109	109
5	Penn R R 7s, 1930	100⅛	100⅛	100⅛	100⅛
7	Philadelphia Co 5s, 1967	98	98	98	98
1	Postal Tel & Cable 5s, 1953	94⅛	94⅛	94⅛	94⅛
24	Phil & Reading C & I 6s, 1949	96½	97	95½	95½
28	Pub S El & Gas 4½s, 1970, wi	95½	95½	95½	95½
5	Pure Oil 5½s, 1937	100	100	100	100
	R				
6	Remington Rand 5½s, 1947	97	97½	97	97½
8	Rep Iron & Steel 5½s, 1953	103¼	103¼	103⅛	103⅛
6	Rhine-Main-Danube 7s, 1950	102	102	102	102
	S				
4	S A L Ry ref g 4s, 1959	60¼	60¼	60¼	60¼
43	S A L Ry 6s, 1945	74⅝	75½	74⅝	75½
13	Seaboard All Florida 6s A, 1935	70⅞	71	69½	71¼
1	Shell Union Oil 5s, 1947	95⅛	95⅛	95⅛	95⅛
5	Shell Union Oil ct w w 1949	98⅝	98⅝	98½	98⅝
11	Siemens & Halske 6½s, 1951	104⅞	105⅛	104⅞	105
6	Sinclair Crude Oil 5½s, 1938	98¼	98¼	98¼	98¼
1	Sinclair Pipe Line 5s, 1942	95⅛	95⅛	95⅛	95⅛
4	Sinclair Oil 6½s, 1938	100	100	100	100
3	Sinclair Oil 6s, Ser D, 1930	100⅜	100⅜	100⅜	100⅜
1	Skelly Oil 5½s, 1939	92	92	92	92
1	Sou Pacific col 4s, 1949	89	89	89	89
2	Sou Pacific 4½s, 1969	97¾	97⅞	97¾	97⅞
36	Sou Ry gen 4s, Ser A, 1956	89¼	89½	89	89½
17	St L & S F R pr ln, Ser A, 4s, 1950	88½	88½	88¼	88¼
28	St L & S F R pr ln, Ser B, 5s, 1950	101	101⅜	101	101¼
20	St L & S F R 4½s, 1978	89½	89½	89½	89½
10	St L & S W 2d 4s, 1989	77½	77½	77½	77½
27	South Bell Tel 5s, 1941	102¼	102½	102	102
21	Standard Oil of N J 5s, 1946	102⅝	102⅝	102½	102½
6	Standard Oil of N Y 4½s, 1951	95⅝	95⅝	95⅝	95⅝
	T				
2	Texas Corp, 1944 rct	101¾	101¾	101¾	101¾
5	Tex & Pac 5s, C, 1979	100	100	100	100
4	Trumbull Steel 6s, 1940	103	103	103	103
30	Tokyo Elec Light 6s, 1953	89½	89½	89½	89½
	U				
1	Union Elec 5s, 1932	100¼	100¼	100¼	100¼
2	Union Pac 1st g 4s, 1947	94	94	94	94
1	Union Pac 4s, 1968	88¼	88¼	88¼	88¼
7	U S Rubber 5s, 1947	87	87½	87	87½
4	U S Rubber 7½s, 1930	100⅞	100⅞	100⅞	100⅞
3	Utilities Pow & Lt 5½s, 1947	86⅞	86⅞	86⅞	86⅞
	W				
5	Warner-Quinlan Co 6s, 1939	86½	86¾	86½	86¾
10	West Maryland 4s, 1952	81	81½	81	81½
2	W Penna Pow 5s, ser A, 1946	102	102	102	102
23	West Union 4½s, 1950	95	95¼	95	95
47	West Union 5s, 1951	100½	100½	100¼	100¼
1	Willys-Overland 6½s, 1933	99⅞	99⅞	99⅞	99⅞
2	Wilson & Co 1st 6s, 1941	100⅛	100⅛	100⅛	100⅛
	Y				
7	Youngstown S & Tube 5s, 1978	101¼	101¼	101	101

Total bond sales today, $11,332,000; Tuesday, $9,350,000; week ago, $10,712,000; year ago, $9,986,000.

NEW YORK CURB MARKET TRANSACTIONS

DOMESTIC BONDS.

Sales in lots of $1,000.		High	Low	Close
	A			
12	Alabama Pow 4½s, 1967	94	94	94
3	Alabama Pow 5s, 1968	100½	100½	100½
9	Aluminum Co 5s, 1952	102½	102¼	102¼
3	Aluminum, Ltd, 5s, 1948	98½	98½	98½
1	Am Cmwlth Pow 6s, 1949	104	104	104
16	Am G & E 5s, 1928	95	94¾	95
10	Am Pow & L 6s, 2016	106	105⅝	105⅝
3	Am Rad 4½s, 1947	97	97	97
30	Am Roll M 5s, 1948	98⅝	97½	97½
1	Am Solv 6½s, 1936 ww	95	95	95
1	Am Solv 6½s, 1936 xw	92	92	92
2	Appalach Pow 5s, 1956	96¾	96½	96½
2	Ark Pow & Lgt 5s, 1956	95¼	95¼	95¼
6	Asso G & E 5½s, 1977	100½	100⅝	100⅝
12	Asso G & E 5s, 1968	80½	80	80½
58	Assoc Tel Util 5½s, 1944 c	102½	101½	102¼
5	Atlas Plywood 5½s, 1943	85	85	85
	B			
1	Bates Valve 6s, 1942 ww	107	107	107
1020	Baltimore & Ohio 4½s, 1960	101½	101	101½
1	Bell Tel, Can, 5s, A, 1955	100¾	100⅜	100⅜
18	Bell Tel, Can, 5s, B, 1957	100¾	100⅛	100⅛
1	Boston Cons Gas 5s, 1947	101¼	101¼	101¼
2	Buffalo Gen El 5s, 1936	102	102	102
	C			
9	Can Pac Ry 5s, 1954	100¼	100	100⅛
10	Capital Admin 5s, A, 1953 ww	88	88	88
3	Cap Admin 5s, A, 1953 xw	75	75	75
3	Carolina P & L 5s, 1956	99¾	99¾	99¾
17	Cent St El 5½s, 1954	82½	81⅛	82½
29	Cent St El 5s, 1948	81	78¼	80
1	Cent St P & L 5½s, 1953	90	90	90
2	Chic Pneu Tool 5½s, 1942	101	101	101
1	Chic Ry cod 5s, 1927	72	72	72
1	Cigar Stores Real 5½s, A, 1949	78	78	78
1	Cons Gas, Balt, 5s, F, 1965	102	102	102
2	Cities Service Gas Pipe 6s 1943	91	91	91
3	Cities Service Power 5½s, 1952	86⅛	86⅛	86⅛
2	Cleve El Illum 7s, 1941	107	107	107
1	Comm Ed 4½s D, 1957	98	98	98
1	Cons Gas Balt 5½s E, 1952	106⅝	106⅝	106⅝
2	Cons Pub 3¾s, 1936	97¼	97¼	97¼
2	Cons Textile 8s, 1941	68	68	68
16	Cont Gas & El 5s A, 1958	85⅞	85⅛	85½
8	Cudahy Pack 5½s, 1937	97	97	97
	D			
1	Denver & Salt Lake 6s, 1960	82	82	82
2	Denver & Salt Lake 6s A, 1950	100	100	100
2	Detroit C Gas 5s B, 1950	99	99	99
3	Detroit Inter Bridge 6½s, 1952	74½	74½	74½
3	Dixie Gulf Gas 6½s A, 1937, ww	78	78	78
	E			
8	Ed Elec Ill 5s, 1933	100⅝	100¼	100⅝
1	El Paso Nat Gas 6½s, 1943, ww	103	103	103
5	Elec Pow & Lt 5s, 2030, wi	92⅛	92½	92½
3	Empire O & R 5½s, 1942	84½	84⅜	84⅜
	F			
6	Federal Water 5½s, 1954	92	92	92
10	Firestone Cot M 5s, 1948	90	89¾	90
6	Firestone Tire 5s, 1942	95	94½	95
5	Fla Power & Light 5s, 1954	86⅛	86	86
	G			
7	Gatineau Power 5s, 1956	91¾	91¼	91¾
1	Gatineau Power 6s, 1941	95½	95½	95½
5	Gen Ind Alcohol 6½s, 1944	83	82	82
1	Gen Rayon 6s A, 1948	72⅞	72⅞	72⅞
122	Gen Theater Eq 6s, 1944	142	139⅞	141
5	Georgia & Florida 6s A, 1946	20	20	20
14	Georgia Power 5s, 1967	96⅜	96	96
1	Grand Trunk 6½s, 1936	106¼	106¼	106¼
5	Gulf Oil Pa 5s, 1947	100¾	100⅜	100⅜
36	Gulf Oil Pa 5s, 1937	100½	100⅛	100⅛
10	Gulf St Util 5s A, 1956	93¾	93⅝	93¾
	H			
13	Houston Gulf Gas 6½s, 1943, ww	78	77⅛	77⅛
1	Houston Gulf Gas 6s A, 1943	80⅞	80⅞	80⅞
94	Hygrade Food 6s A, 1949	66¼	63½	65½
	I			
2	Ill Pow & Lt 5½s B, 1954	98⅜	98⅜	98⅜
2	Indep Oil 6s, 1939	102¼	102¼	102¼
1	Indianapolis P & L 5s A, 1957	97½	97½	97½
4	Inland Util 6s, 1934	99½	99	99½
364	Insull Util Inv 6s, 1940	110	108	108
12	Internat Power Sec 7s E, 1957	99¾	99¾	99¾
7	Internat Sec Am 5s, 1947	83	82½	83
1	Interstate Power 6s, 1952	84½	84½	84½
8	Interstate Power 5s, 1957	86⅞	86	86
	K			
14	Kelvinator 6s, 1936, x-w	81	79	79
7	Koppers Gas & C 5½s, 1950	100½	100½	100½
4	Koppers Gas & C 5s, 1947	97¾	97⅝	97⅝
	L			
8	Lehigh P & S 6s A, 2026	104	104	104
10	Libby McN & Libby 5s, 1942	92	92	92
1	Lone Star Gas 5s, 1942	96⅜	96¾	96¾
	M			
1	Manitoba Power 5½s A, 1951	97⅝	97⅜	97⅝
1	McCord Rad 6s, 1943, ww	79½	79½	79½
5	Memphis Nat Gas 6s, 1943	97½	97½	97½
1	Milwaukee Gas & El 4½s, 1967	96¾	96¾	96¾
42	Miss River Fuel 6s, 1944, ww	115⅝	114½	115¼
16	Miss River Fuel 6s, 1944, x-w	93⅞	93¾	93¾
5	Montreal L H & P 5s A, 1951	99	98¾	98⅝
1	Munson S S 6½s, 1937, ww	101¼	101¼	101¼
	N			
2	Narragansett 5s, 1957	99⅛	99⅛	99⅛
1	Nat Power & Light 6s A, 2026	104	104	104
10	Nat Pub Serv 5s, 1978	76½	76	76½
2	Nat Tr Journal 6s, 1938	39⅞	39⅞	39⅞
1	N Y Foreign Inc 5½s, 1948, ww	83½	83½	83½
17	N Y Pow & Lt 4½s, 1967	92½	91¾	92½
78	Nor Amer Edison 5s, 1969	95⅝	95½	95½
3	Nor Ind Pub Serv 5s, C, 1966	99	99	99
3	Nor Ind Pub Serv 5s, 1969	98¼	98¼	98¼
2	Nor State Power 6½s, 1933	102	102	102
	O			
1	Ohio Power 5s, B, 1952	99⅝	99⅝	99⅝
20	Ohio Power 4½s, D, 1956	92⅞	92	92
	P			
7	Pacific West Oil 6½s, 1943, w w	86¼	86⅛	86¼
2	Penn Dock & Ware 6s, 1949	96	96	96
2	Penn Ohio Edison 6s, 1950, xw	101	101	101
12	Penn Ohio Ed 5½s, B, 1959	95½	95¼	95¼
2	Penn Pow & Lt 5s, B, 1952	100	100	100
10	Penn Pow & Lt 5s, D, 1953	100	99½	99½
7	Peoples Lt & Power 5s, 1979, ww	78½	78	78
11	Phila Elec 5½s, 1972	104¾	104¼	104¼
1	Phila Elec 5½s, 1947	106¼	106¼	106¼
9	Pitts Steel 6s, 1948	102¼	102¼	102¼
7	Poor & Co 6s, 1939	105⅞	105⅝	105⅝
5	Potomac Edison 5s, E, 1956	96⅝	96⅝	96⅝
5	Pow Corp of Canada 5s, A, 1957	105	105	105
11	Puget Sd Pow & Lt 5½s, 1949	100⅝	100½	100⅝
	R			
2	Reliance Mang 5s, A, 1954	80	80	80
7	Rochester Cent Pow 5s, 1953	79	78	78¾
	S			
4	St Louis Gas & Coke 6s, 1947	71	70	70
2	Schulte R E 6s, 1935, xw	73	73	73
1	Scripps 5½s, 1943	88	88	88
5	Shawinig W & P 4½s, A, 1967	91⅝	91⅝	91⅝
10	Shawinig W & P 4½s, B, 1968	91¾	91¼	91¾
5	Shawsheen 7s, 1931	99⅝	99⅝	99⅝
52	Simmons 5s, 1944, ww	99½	98	99½
11	S E Pow & Lt 6s, A, 2025, xw	104⅜	104	104
9	South Calif Edison 5s, 1951	100½	100¼	100½
6	South Calif Ed 5s, 1952	100⅛	100⅛	100⅛
11	Southern Nat Gas 6s, 1944	91½	90¼	91½
1	Southwest P & Lt 6s, A, 1922	103	103	103
5	Staley Mfg 6s, 1942	98	98	98
11	Stand Inv 5½s, 1939	84⅝	84	84
5	Stand P & Lt 6s, 1957	98¼	98⅛	98¼
1	Sun Oil 5½s, 1939	101¼	101¼	101¼
4	Swift Co 5s, 1932	100⅛	100⅛	100⅛
	T			
3	Texas City Gas 5s, 1948	81	81	81
6	Texas Pow & Lt 5s, 1956	96⅛	95¾	95¾
1	Thermoid Co 6s, 1934	92¼	92¼	92¼
71	Tri Util 5s, 1979	81¼	80	81¼
	U			
20	Ulen & Co 6s, 1944	90	90	90
1	Un Lgt & Ry 5½s, 1952	85⅜	85⅜	85⅜
2	Un Lgt & Ry 6s, A, 1952	101⅝	101½	101½
5	U S Rubber 6½s, 1930	99⅝	99⅝	99⅝
5	U S Rubber 6½s, 1934	94½	94½	94½
1	U S Rubber 6½s, 1939	92¼	92¼	92¼
1	U S Rubber 6½s, 1940	93½	93½	93½
18	Util Pow & Lgt 5s, 1959, ww	84⅝	84¼	84⅝
	W			
23	Waldorf Ast 7s, 1954	91	90½	90½
11	Warner Bros 6s, 1939	104⅜	103½	103½
9	Washington W Pow 5s, 1960	99	99	99
5	Webster Mil 6½s, 1933	93	93	93
2	West News Del 6s, 1944	91	90½	91
18	Western Union Tel Co 5s, 1960	100½	100¼	100¼
	Y			
12	York Ice Mach Corp 6s, 1937	88½	83	83

FOREIGN BONDS.

Sales in lots of $1,000.		High	Low	Close
	B			
11	Bogota Mtg Bank 7s, 1947, new	81	79	81
10	Buenos Aires, Prov, 7½s, 1947	101	101	101
1	Burmeis & Wain 6s, 1940	99½	99½	99½
	C			
5	Central Bank Germany 6s, B, 1951	82	82	82
8	Chile Cons 7s, 1960	94⅛	93½	93½
9	Chile Mortgage Bank 6s, 1931	98½	98	98½
16	Chile Mortgage Bank 6s, 1962	87⅝	87⅜	87⅜
22	Com Privat Bank 5½s, 1937	86½	86	86⅛
	D			
5	Danish Con 5½s, 1955	98⅜	97⅞	97⅞
4	Danish Con 5s, 1953	94	94	94
	E			
5	East Pruss Land Bank 6s, 1930	99⅝	99⅝	99⅝
3	Elec Power Germany 6½s, 1953	89	89	89
3	European Elec Corp 6½s, 1935	100¼	100¼	100¼
	F			
3	Finland Ind Bank 7s, 1944	100	100	100
4	First Bohem Glass Works 7s, 1957, xw	84	84	84
4	Frankfort 6½s, 1953	91¼	91	91
	G			
14	Gelsenkirchen 6s, 1934	94⅜	93¼	94⅜
20	German Cons Mun 6s, 1947	83¾	83½	83¾
	H			
1	Hamburg El 7s, 1935	100½	100½	100½
15	Hamburg El 5½s, 1938	86½	86½	86½
2	Hanover City 7s, 1939	96½	96¼	96¼
3	Hung Ital Bank 7½s, 1963, A C	80	79⅞	79⅞
	I			
4	Isarco Hyd El 7s, 1952	87	87	87
2	Isotta Fras 7s, 1942, ww	83	83	83
22	Italian Superpower 6s, A, 1942, xw	76	75⅞	75⅞
	M			
12	Maranhao Brazil 7s, 1958	77	76½	76½
1	Medellin Col 7s, 1951	80¼	80¼	80¼
	N			
5	Nippon El Pow 6½s, 1953	91	91	91
	P			
1	Parana Braz 7s, 1958	73	73	73
1	Prussia F S 6½s, 1951	92⅛	92⅛	92⅛
5	Prussia F S 6s, 1952	86½	86⅛	86½
	R			
3	Rio Janeiro 6½s, 1959	75	74⅝	75
26	Ruhr Gas Corp 6½s, A, 1953	83⅛	82½	82⅝
11	Roumania Inst 7s, 1959	83	83	83
	S			
5	Saarbrueck 7s, 1935	98	98	98
5	Santa Fe Arg 7s	89	89	89
1	Santiago Chile 7s, 1949	95½	95½	95½
3	Stinnes 7s, 1936, xw	84½	84½	84½
11	Stinnes 7s, 1946, xw	76⅝	75½	76⅝
	U			
9	United Electric Service 7s, 1956	100	100	100
6	United Elec Serv 7s, 1956, xw	91⅝	91⅝	91⅝
3	United Indust 6½s, 1941	87⅝	87⅝	87⅝
25	United Steel Works 6½s, A, 1947, ww	90	90	90

Total stock sales today, 1,250,000 shares; total stock sales year ago, 1,332,300 shares. Total bond sales today, $2,750,000; total bond sales year ago, $2,995,000.

AS—Actual sales. XD—Ex dividend. XR—Ex rights. (a) Plus extra in stock. (b) Plus 10% in stock. (f) Payable in stock. (g) Partly extra. (h) Plus 5% in stock. (j) Partly stock. (r) Cash or stock. (ur) Under rule. (wi) When issued. (n) New. (ww) With warrants. (xw) Without warrants.

Sales in hundreds.		High	Low	Close
	A			
2	Acetol Prod A	9	9	9
2	Acme Wire vtc	49⅞	49	49⅞
1	Aeronautical Indust	8	8	8
1	Aeronautical war	1⅝	1⅝	1⅝
12	Aero Sup B	9	8½	9
3	Aero Underwriters	15	15	15
3	Ainswth Mfg (2½a)	27⅞	27	27½
1	Air Invest cvt pf	11½	11½	11½
50	Ala P & L pf (7) AS	114¼	114¼	114¼
2	Alexander Indust	2¼	2⅛	2⅛
2	All Amer Gen Corp	17	17	17
10	Allegheny Gas	7⅛	6¾	6¾
2	Allied Mills (.60)	14	14	14
40	Allied Pow & Lt	51¾	51¼	51⅝
1	Allied P & L pf (3)	49⅝	49⅝	49⅝
4	Allied P&L 1st pf 5	82¾	82¾	82¾
1	Allison Drug B	½	½	½
5	Aluminum Co Am	340	324	340
1	Alum Co Am pf (6)	106⅞	106⅞	106⅞
1	Alum Goods (1.20)	22	22	22
2	Am Arch (3)	40	39⅞	40
1	Am Beverage	5⅛	5⅛	5⅛
4	Am Brit & Cont	5½	5⅛	5½
1	Am Br Bov Fd	12	10⅝	12
21	Am Chain (3)	44	41	42
1	Am Cit P&L A (3r)	44	44	44
67	AmCitP&L B (10%f)	23⅞	21⅝	23⅞
38	Am C Pow A(10%f)	26⅝	25⅝	26
1	Am C Pow B (10%f)	38	38	38
5	Am C Pow opt war	4⅝	4½	4½
2	Am Cont Oilfields	⅛	⅛	⅛
60	Am Cyan B (1.60)	28⅞	27¼	27⅞
10	Am Equities	17¼	17	17¼
37	Am & Fgn Pow war	74	71½	73⅝
44	Am Gas & El (1a)	142	138	138⅞
21	Am Invest B	13⅝	13⅝	13½
2	Am Invest war	6⅜	6⅜	6⅜
50	Am Lt & Tr (10) AS	270	267½	267½
125	Am Mfg (3) AS	52⅞	52	52
125	Am Mfg pf (5) AS	70	70	70
4	Am Maracaibo	2½	2¼	2¼
1	Am Phenix (3)	44	44	44
5	Am Salamandra (3)	55⅞	55½	55⅞
716	Am Superpower (1)	32	31	31⅞
2	Am Super 1st pf (6)	97	96⅞	97
8	Am Yvette new	6	5¾	5¾
1	Amrad Corp (1)	17	17	17
1	Amsterdam Tr (1½)	28½	28⅛	28½
9	Anchor Post P (2)	13⅝	13⅛	13½
1	Ang Am vot cod(.73)	15⅛	15⅛	15⅛
5	AngAmO nv cod .73	16⅛	16⅛	16⅛
3	Apex Electric	15⅛	14⅞	15⅛
1	Arcturus Rad Tube	14	14	14
9	Ark Nat Gas	14	13⅜	13¾
66	Ark Nat Gas A	13⅝	12⅝	13
2	Ark Nat Gas pf(.60)	8	8	8
4	Art Met Works (3)	27¼	26½	26½
2	Asso El Ind Ltd	6½	6⅜	6½
93	Asso G&El A (2.40g)	45½	44⅛	44⅝
8	Asso G & El deb rts	9¼	8¾	9
32	Asso Laund (.20a)	1⅛	1	1
5	Atl Cst Fish (1.40)	28½	27	27¼
6	Atl Fruit & Sug	⅜	⅛	⅛
2	Atl Secur Corp	20⅞	19½	20⅞
3	Atlas Plywood n (2)	24	23½	24
1	Atlas Stores (1a)	23¾	23¾	23¾
10	Autom Mu Inst A 1	14⅛	14⅛	14⅛
3	Autom Vot Mach	8⅝	8¼	8⅝
8	Aut V M cv pr pt 2	17½	16	17⅜
16	Aviation Corp Am	33	31	33
	B			
2	Bancomit Cor 1.60	49⅝	49⅛	49⅝
2	Bentley Chain(1.20)	10⅜	10⅜	10⅜
1	Blaw Knox	33⅛	33⅛	33⅛
14	Blue Ridge	9⅝	9⅜	9½
14	Blue Ridge cv p(3g)	40⅝	40	40⅛
3	Blumenthal (S)	38	36	38
8	Brazil Tr & Lt (2)	37⅛	37	37
3	Brill A (1½)	14⅜	14⅛	14⅜
2	Brill B	4⅝	4⅝	4⅝
3	Brit A Tob B 1.20g	27⅛	27⅛	27⅛
1	Brown Fence B XD	17½	17⅛	17½
1	Buckeye Pipe L (4)	67	67	67
2	Bulova Watch p 3½	38	38	38
2	Burco war	3	3	3
5	Burma Ltd (.31g)	3⅜	3⅜	3⅜
1	Bwana M'Kubua	5½	5½	5½
	C			
2	Cable Rad Tube vtc	3¾	3¾	3¾
3	Cable Wire A	2⅞	2⅞	2⅞
24	Cable Wire B	1⅝	1½	1½
8	CAM Co vtc	½	½	½
1	CAM Co pf	2⅛	2⅛	2⅛
35	Can Marc Wireless	3⅝	3½	3⅝
67	Can Pac Ry n	55⅛	54½	54⅞
37	Carib Sin	1¼	1	1¼
1	Carman & Co A 2	23	23	23
2	Carnegie Metals	7½	7	7½
2	Celanese p new (7)	83	83	83
18	Cent P Ser A(1⅜r)	37½	37	37⅝
1	Cent & SW Util	28⅜	28⅜	28⅜
69	Cen States El (.40a)	27	26⅜	26⅞
2	Centrifugal Pipe .60	6⅛	6⅛	6⅛
4	Chain Store Stk 6f	15	14	15
36	Ches & Ohio n	60⅞	59½	59½
10	Childs pf (7)AS	113	113	113
329	Cit Serv (.30a)	32⅝	32¼	32⅝
2	Cities Ser p (6)	89	88⅜	89
7	Clark Lighter A	1⅝	1⅝	1⅝
2	Clev Tractor (1.60)	27¼	27¼	27¼
19	Colombian Syndic	⅜	⅜	⅜
7	Colon Oil	7⅝	7⅜	7½
190	Com Edison (8) AS	285	280½	285
3	Com Power pf (6)	99⅞	99⅛	99⅞
246	Com & South war	6⅛	5⅞	6⅛
24	Com & S 6% pf (6)	100	99½	99½
2	Com Wat Wks	13½	13⅜	13½
37	Comstock Tunnel	1	1	1
1	Cons Aircraft	15	15	15
1	Cons Cop Min	8⅝	8⅝	8⅝
4	Cons Dairy Pr (2a)	16⅛	15½	15½
50	Con G&E Bal pA AS	100¼	100¼	100¼
17	Cons G&E Bal(3.60)	109⅞	105⅞	109⅞
3	Conn Elec	95	92	95
101	Cons G&E Balt rts	4¼	4	4¼
1	Cons G Util A(2.20)	29½	29½	29½
19	Cons Instrument	5¼	4¾	4⅞
12	Cons Laundries	14⅛	13⅝	14⅛
2	Cons Ret Stores (1)	11⅛	11⅛	11⅛
2	Copeland Prod A	6½	6⅛	6½
6	Cord Corp	13⅝	12⅝	12⅝
1	Cosden Oil	67	67	67
1	Coty Soc Anon rets	39⅞	39⅞	39⅞
1	Courtaulds Ltd(.70)	12⅛	12⅛	12⅛
17	Creole Pet	6⅛	6	6
5	Cresson Gold (.08)	⅛	⅛	⅛
18	Crocker & Wheeler	26⅜	24¾	26⅛
50	Cumb Pipe L (4)AS	50	50	50
72	Crocker & W rts	2⅜	2⅜	2⅜
6	Curtiss Flying	8¼	7⅞	8¼
32	Curtiss Wright war	3	2⅞	2⅞
3	Cusi Mex Min	2	2	2
	D			
1	Davenport Hos (2)	20	20	20
4	Dayton Airplane	8	7⅞	7⅞
125	Deere & Co (6a)AS	640	635	640
25	Deere & Co new	129¼	127½	128
18	De Forest Radio	4½	4⅜	4⅜
2	Derby Oil	5	5	5
1	Detroit Aircraft	6	6	6
1	Dixie Gas Util	14⅞	14⅞	14⅞
10	Dolores Esperanza	⅛	⅛	⅛
2	Donner Stl n 1st pf	99	98	98
4	Douglas Aircraft	14½	14	14½
1	Dow Chem new (2)	72	72	72
2	Driver Harris	57	55	57
25	Dubilier Condenser	12	11½	12
75	Duke Power (5a)AS	188¾	187	188¾
4	Durant Motor	5	5	5
1	Duval Tex Sul	17⅝	17⅝	17⅝
	E			
8	Eastern Gas & Fuel	34	30½	34
92	East St Pow B (1)	28⅛	26½	27⅝
7	Eastern Util A	14⅝	14⅝	14⅝
113	Eisler Elec	17⅛	16½	17
11	El Bond & Sh(6%f)	102⅝	98⅛	101⅛
4	El Bond & Sh pf(6)	105⅞	105⅛	105⅞
68	El Pow Asso (1)	34⅞	32½	34⅞
59	El Pow Asso A (1)	32⅞	30	32
14	El P & L opt war	40⅝	39⅜	40
2	El P & L 2d pf(7)	101⅛	101⅛	101⅛
38	Elec Share (1a)	25¼	23⅞	25⅛
5	Elec Share pf (6)	99	97	98
2	Empire Pow (2)	54	53⅝	54
1	Employ Reins (1½)	23⅛	23⅛	23⅛
3	Emp Pub S A(1.80)	24⅜	24	24⅛
3	Eng Gold Mines	1⅝	1½	1⅝
9	Eng Pub Ser war	33⅜	30	30
2	Evans Wallo Lead	4	3⅜	4
17	European El A	20	18⅞	19⅜
	F			
6	Fabrics Finishing	3⅝	3⅜	3⅝
7	Fageol Motor	3⅝	3	3
2	Fiat deb rts	3½	3½	3½
1	Flintkote A (1.50)	27	27	27
2	Flo P & L 7% pf (7)	100¼	100¼	100¼
1	Fokker Aircraft	18⅛	18⅛	18⅛
6	Ford Mot Can A	30⅞	30¼	30½
12	Ford Mot France	7	6⅞	7
1011	Ford Motor Ltd	14½	13⅛	14½
1	ForemstDai pf(1.60)	16½	16½	16½
15	Fourth Natl Inv	40⅞	40⅛	40½
38	Fox Theater A	7⅞	7	7¼
	G			
2	Garlock Pack (1.20)	27	26⅜	27
81	Gen Baking	3⅛	3⅛	3⅛
47	Gen Bak pf (6)	42⅝	42⅛	42⅝
3	Gen El Ltd reg(½)	11¼	11¼	11¼
1	Gen Empire	24⅜	24⅜	24⅜
50	Gen Gas&E A (1.50)	15⅛	14⅞	14⅞
1	Gen Ldy Mach	8	8	8
9	Gen Realty & Util	13⅛	13	13
3	Georgia Pow pf	100	99⅞	100
1	Gilbert Co (1.25g)	18½	18½	18½
2	Gilbert Co pf (3½)	42½	42	42½
1	GleanCombHar n(1)	30	30	30
4	GlenAlden Coal (10)	116¼	115	116
11	Globe Underwriters	16⅞	16⅛	16⅞
39	Gold Coin	⅛	⅛	⅛
5	Gold Seal Electric	3⅛	3	3⅛
28	Golden Center Min	6⅜	6⅜	6½
47	GoldmanSach (6%f)	41	39⅜	40⅛
1	Gorham Mfg vtc (2)	38⅛	38⅛	38⅛
1	Gotham Knitbac	2⅜	2⅜	2⅜
2	Gramapho rts(2.91)	22½	22⅜	22½
20	GtAtl&Pa 1 pf(7)AS	117⅞	116½	116½
8	Greenfield T & D	18	17⅛	18
50	GriefL&Br pX(7)AS	90	90	90
9	Grec Str Prod vtc	14	13⅛	14
5	GulfOilCor Pa (1½)	138¾	137¼	138⅛
	H			
3	Hazeltine (1)	22	21⅝	22
1	Hecla Min (1)	12⅝	12⅝	12⅝
1	Helena Rubenstein	6	6	6
4	HirWalker G&W (1)	10	9⅞	10
2	HollingGoldMi (.60)	5⅜	5⅜	5⅜
2	Homaokla Oil	3⅞	3⅞	3⅞
5	Horn&Hardart (2½)	45¼	45⅛	45¼
58	Hudson Bay M&S	14⅛	13⅞	14⅛
3	Humble Oil & R(2)	86	85⅛	85⅛
4	Hydroel Serv (2)	41⅞	41	41⅞
4	Hygrade Food	12⅝	12⅛	12⅝
	I			
2	Ill Pipe Line (20)	309¾	308	309¾
1	Imp Chem	6⅛	6⅛	6⅛
11	Imp Oil, Can n(½)	25¼	25	25
44	Ind Ter Illum	36⅝	35⅛	35⅛
1	Ind Pipe L n(2¼g)	40½	40½	40½
1	Indianap P & L pf	102	102	102
4	Indust F ctf(10%f)	24⅞	23⅛	23⅜
16	Insull Util (6%f)	70	69⅛	69⅝
2	Ins Co. N Am(2.50)	77⅝	77⅛	77⅝
5	Insurance Sec(1.40)	18⅞	17⅝	18
12	Intercon Petrol	1	⅞	1
15	Internat Pet(.62½)	19⅝	19⅛	19⅝
1	Inter Prod. pf (6)	70	70	70
4	Int Superpower, A	39⅝	38⅛	38⅛
1	Inter Util, A(3¼)	39	39	39
6	Inter Util, B	10⅛	10⅛	10⅛
3	Inter Util war	2¼	2¼	2¼
4	Interstate Equities	13	12½	12½
2	Inters Eq cvt pf(3)	44⅜	44	44
2	Interstate Hos(1.40)	9⅛	8½	8½
16	Irving Air Ch(1½)	14⅛	13⅞	14⅛
4	Ital Superpower, A	14⅞	14⅛	14⅞
3	Ital Sup deb rts	8⅜	7⅛	7⅛
	J			
3	Jonas Naumburg	2	2	2
	K			
1	Kan City P S pf A	25	25	25
1	Kan City P S vtc	3	3	3
2	Kirby Pet	2⅜	2¼	2¼
1	Kleinert (2½)	25	25	25
2	Kolster Brandes	1	⅞	1
	L			
3	Lackawanna Sec(4)	43⅛	42½	42½
3	Lefcourt Real(1.85g)	21⅜	21⅛	21⅜
5	Lefcourt Real, pf(3)	36	35⅜	36
1	Lehigh Coal & N n	43⅝	43⅜	43⅝
17	Lehman Corp	87	85⅝	86¼
7	Lerner Stores (2)	50	49	49
7	Libby, McN & Libby	19⅛	19	19⅛
2	Lily Tulip Cup(1½)	18	18	18
2	Lion Oil (2)	21⅞	21½	21½
6	Loew's war	7⅛	7	7⅛
12	Loew's deb rts	30½	27⅞	30½
2	Lone Star G n(.80)	39	38	39
4	Long Is Light(.60)	53¼	52⅛	52⅛
4	Louisiana L & E	3⅝	3⅜	3⅜
	M			
5	MacMarr Stores	20⅛	20	20
4	Magdalena Syndic	⅛	⅛	⅛
15	Mangel Stores	15	15	15
1	Manning Bow. A	15½	15½	15½
1	Marc W. Ltd. B(.62)	11	11	11
37	Marine Midl (1.20)	40½	39¾	40½
4	Marion Stm Shov	13	12	13
2	Marland of Mexico	1	1	1
47	Mavis Bottling Co	1½	1¼	1¼
2	Mayflower Assoc	61	60⅞	60⅞
1	Mead John (3.25g)	55½	55½	55½
14	Memphis Nat Gas	12	11⅝	11⅝
1	Mercantile Stores(5)	57½	57½	57½
7	M & M Sec. A(1½)	21¾	21	21¾
3	Merritt C & S(1.60)	19½	19½	19½
1	Mesabi Iron	2½	2½	2½
8	Metal & Min(1.20)	9⅞	9⅝	9⅞
52	Mid W Ut n (6%f)	34⅝	33⅝	33¾
2	Mid W Ut A war	4½	4½	4½
1	Mid W Ut B war	7	6⅝	7
8	Mid W Ut p xw(6)	102	101	102
1	Midland U (1½%f)	28½	28½	28½
425	Miller Rub pf AS	34	31⅝	34
18	Min Co Can (¼)	3½	2⅞	3½
30	Mo. K Pipe L (5f)	22⅝	22⅛	22⅛
2	Miss River P sub w	24½	24½	24½
2	Moh Hud 1 pf (7)	107½	107½	107½
12	Montecatini deb rts	2	2	2
1	Morrison Elec (1a)	41	41	41
4	Mountain Pr (1.60)	8¼	8	8
	N			
10	Nachman Sp (3)	21⅜	19	21⅜
12	Nat Amer Co (2)	8⅜	8½	8½
13	National Aviation	11¼	10¼	11¼
1	Natl Casket	181	181	181
2	Natl Fam Sts (1.60)	18½	18⅜	18⅜
1	Natl Fam Sts p (2)	24	24	24
1	Natl Fuel & G (1)	32⅜	32⅜	32⅜
55	National Investors	23½	21⅛	23½
150	Nat P & L pf (7)AS	110	109½	110
17	Nat Pub S A (1.60)	25⅛	24⅛	25
2	Nat Rub Mach (2)	19	19	19
17	Nat Steel x war	58⅜	54½	55⅜
2	Nat Sug Ref N J(2)	30⅛	30	30⅛
1	Nat Toll Bridge A	8	8	8
1	Nat Trans (1)	21½	21½	21½
1	Nat Union Radio	4¾	4¾	4¾
2	Nehi Corp (1.30)XD	23½	23	23½
2	Nelson C (H) (2)	28¼	28	28
20	N Eng Pow p(6)AS	89¾	89¾	89¾
50	N Eng T & T (8)AS	144⅝	144⅝	144⅝
12	N J Zinc n (4g)	84⅞	83½	84⅞
5	N M & Ariz Ld	6	4⅜	5⅜
6	Newmont Min (4a)	118⅞	117⅛	118
2	Newport Co (2)	28⅝	28	28
1	N Y Hamburg (2½)	23	23	23
4	N Y Inv (1.20)	27	26¾	27
2	N Y, Rio & B Aires	10⅞	9⅛	10⅞
552	Niag Hud P (.40)	17½	15⅞	17⅜
70	Niag Hud P A war	5⅜	5	5⅜
23	Niag Hud P B war	10⅞	10	10⅞
10	Niles Bem Pond	36	35⅛	35⅜
10	Niag Shrs of Md	16⅛	15¼	16⅛
1	Noma Elec (1.60)	13⅝	13⅝	13⅝
15	Noranda Mines (3)	43½	42⅞	43⅜
75	N Am Aviation	7¼	6½	6⅝
2	N Am L & P (8%f)	70⅝	70¼	70⅝
2	Nor Am Util Sec	8½	8½	8½
1	North Pipe Line(5g)	48	48	48
8	Nor Sts Pow A (8)	182	175	180
50	Nor Sts P p (7) AS	107	107	107
8	Northwest Eng (2)	29⅝	27½	29⅝
3	Novadel Agene (2)	29	28⅞	29
	O			
25	Ohio Brass B AS	76	76	76
11	Ohio Copper	1⅛	1	1
4	Ohio Oil (2½g)	69½	69⅛	69⅝
1	Oil Stks A (.50)	8¼	8¼	8¼
1	Okla G & E pf (7)	109	109	109
2	Outb Mot A (1.80)	14½	14	14
8	Otis Elev new	79⅝	79⅛	79⅝
	P			
15	Pac Pub Ser (1.30)	34	32⅞	34
9	Pacific West Oil	14⅝	13½	14⅝
41	Pandem Oil	1¾	1½	1⅝
11	Pantepec Oil Venez	3¼	3⅛	3¼
2	Para Cab (2.40)	12⅝	12⅝	12⅝
7	Parke Davis (1.35g)	37	36⅛	37
2	Pat Sargent XD (2)	26	25	26
1	Pender Groc A(3½)	42¼	42⅛	42¼
1	Pender Gr B (1¼g)	35⅛	35	35⅛
211	Pennroad Corp	16¼	15½	15⅞
2	Peo L & P A (2.40r)	32½	32⅛	32½
50	Pa Oh P & L p AS	100½	98¾	100½
26	Petrol Corp (1½)	22½	22	22⅜
3	Philip Morris	¾	⅝	⅝
1	Philip Morris A	5¾	5¾	5¾
9	Pilot Rad A (1.20)	13⅛	12⅞	13⅛
2	Pit Bowes n (.20)	13⅞	13⅞	13⅞
1	Pitts Forg	18⅛	18⅛	18⅛
3	Plymouth Oil (2)	26¼	26⅛	26⅛
11	Polymet Mfg (1a)	13¼	12⅛	13⅛
5	Pow Sec Corp	30¼	25	25
3	Pow Sec Corp pf	74	69	69
2	Pratt & Lamb (5g)	55⅞	55⅞	55⅞
1	Premier Gold (.24)	1⅜	1⅜	1⅜
6	Prince & Wh	9⅝	9¼	9⅝
4	Prince & Wh p (3)	38	38	38
150	Prudence Co p(7)AS	99	98	99
52	Prudential Invest	19¼	17⅞	19⅛
37	Pub Util Hold	22½	22	22¼
2	Pyrene (.80)	8	8	8
	R			
1	Rainbow L Pr B	4¾	4¾	4¾
1	Raymond Con p (3)	50	50	50
7	Reliance Manage	20	19	19⅞
9	Repub Steel Corp	73⅜	73	73⅜
33	Repub Steel C pf	92⅞	91⅞	91⅞
2	Reynolds Bros	6½	6½	6½
1	Reynolds Met (2.40)	27	27	27
1	Richmond Rad pf	9⅛	9⅛	9⅛
2	Rike & Kum (2.20)	28	27⅝	28
8	Roan Ant Cop	29	28⅝	29
1	Rockld L&P tr ctfs	24⅞	24⅞	24⅞
2	Rolls Royce Am pf	18	15	18
1	Ruberoid Co (4)	58	58	58
1	Russek's Fifth Ave	16¾	16¾	16¾
4	Ryan Cons	4⅜	4¼	4⅜
	S			
10	Safewy St 2d warAS	180	180	180
3	St Anthony Gold	¼	¼	¼
1	St Law Pap M pf	67	67	67
339	St Regis Paper (1)	25½	24⅛	25⅛
50	St Reg Pap pf(7)AS	107½	107½	107½
1	Salt Creek Prod (2)	10½	10½	10½
11	Schulte Un 5c-$1 St	3⅞	3⅝	3⅝
3	Seiberling Rubber	17	16⅜	17
21	Selected Indust	10	9¾	9⅞
11	Select In 2d pd(2¾)	74¾	71⅝	71⅝
1	Sel Ind pr pf (5½)	64	64	64
2	Sentry Saft Control	7½	7½	7½
1	Sheaffer Pen (3.50g)	55⅞	55⅞	55⅞
44	Shenandoah	12⅝	11½	12⅝
21	Shenandoah pf (3r)	43	42⅛	42⅝
1	Sierra Pac Elec (2)	50¼	50¼	50¼
20	Sierra Pac El pf6AS	93	93	93
20	Silica Gel Corp ctfs	27⅛	27⅛	27⅞
1	Sioux City G&El pf	99½	99½	99½
2	Sisto Financial	23⅝	23¼	23¼
40	Sonora Products	⅜	⅜	⅜
1	South Am Gold & Pl	1⅝	1⅝	1⅝
38	So Cal Ed rts	3⅛	3⅛	3⅛
2	Sou'east P&L pf (7)	116⅛	116⅛	116⅛
4	Sou'eastP&L pt pf 5	99⅝	99⅜	99⅜
5	Southern Corp	8	7⅝	7⅝
2	So Penn Oil (2)	38	37⅝	38
3	Southland Roy (1)	10	10	10
50	So'westB Tel p(7)AS	118⅛	118⅛	118⅛
2	So'west Gas Util	12	12	12
2	Span & Gen rcts	1⅛	1⅛	1⅛
46	StandOInd (2½)XD	52¼	51⅜	51⅜
23	Stand Oil Kans (2)	28¼	28⅛	28⅛
29	Stand Oil Ky (1.60)	37⅛	36⅛	36⅞
3	Stand Oil Nebr (3g)	48⅛	48⅛	48⅛
250	StanOil Oh (2½)AS	85	84½	85
1	StandOil Ohio pf(7)	121	120	121
36	Stand Pow & Lt	77½	74	75⅛
38	Stand Pow&Lt B	76⅛	74	75
1	Starrett Corp	21⅝	21⅝	21⅝
1	StarrettCorp pf (6)	37⅝	37⅝	37⅝
2	Stein Cosmetics	13	13	13
1	Sterchi Bros (1.20)	18	18	18
1	Stinnes Hugo	8⅛	8⅛	8⅛
1	StrombergCarlso (1)	28	28	28
12	Stutz Mot Car Am	2⅛	2	2
1	Sun Invest pf (3)	42	42	42
2	Sunray Oil (.40)	7	7	7
8	Superheater (3½g)	38½	38	38
1	Swift Int (2½)	32⅝	32⅝	32⅝
	T			
14	Taggart Corp (1)	23¼	21½	23¼
3	Tampa Elec (2a)	73½	73	73
6	TeckHughGold (.60)	6½	6⅜	6⅜
3	Texon Oil&Land	8⅜	8⅜	8⅜
3	Thermoid Co (2)	22⅞	22½	22⅞
1	Third Nat Invest(1)	38	38	38
27	ThompPro A(2.40g)	35	33¼	34⅞
1	Tob&Allied Stocks	37½	37½	37½
42	TransamCor (1.60a)	47¼	46½	46⅞
16	Transamerica rts	.05	.04	.04
9	Transcont Air Tran	7⅞	7¼	7½
3	Transcont Oil n(.30)	18	17⅞	17⅞
4	Trans Lux Da Pic A	6⅞	6¼	6½
60	Tri Cont Corp	16½	16⅛	16⅛

Continued on Page 20, Column 2.

LOCAL PRODUCE MARKET.

POULTRY—Alive: Turkeys, young, 32@33; old hens, 32; old toms, 28; broilers, large, 27@28; chickens, medium, 27@28; broilers, small, 32@33; Leghorns, broilers, 27@28; large fowls, 25@26; small fowls, 24@25; ducks, 15@18; geese, 15; young keats, 40@60. Dressed: Turkeys, young, 35@38; old, 28@30; Leghorns, broilers, 32; fowls, 28; chickens, large, 35@36; keats, 60@75.

BUTTER—Country packed, 20.

LIVE STOCK—Lambs, 12½; calves, 16.

EGGS—Average receipts, 42@43; hennery, 43@44.

APPLES—Supplies, moderate; demand, light; market, dull. Barrels: Virginia, U. S. No. 1, 2½ inches up, Yorks, 5.00@6.50. Boxes: Washington, extra fancy, medium to large sizes, Delicious, 4.00@4.25; extra fancy, medium to large sizes, Staymans, 3.00@3.25; some large sizes, 2.75. Bushel baskets: Virginia, U. S. No. 1, 2½ inches up, Yorks, 1.50@1.75; U. S. No. 1, 2½ inches up, Staymans, 1.60@1.85; unclassified, 2½ inches up, Delicious, 1.50@2.00.

CABBAGE — Supplies, light; demand, moderate; market, firm. New stock: Florida, 1½-bushel hampers, pointed type, 2.85@3.00. Old stock: New York, 100-lb. sacks, Danish type, mostly around 3.00, few low as 2.90.

CELERY — Supplies, liberal; demand, light; market, steady. Florida, 10-inch crates, 3-4 dozen, 3.00@3.25, few 3.50; 6-8 dozen, 2.50@2.75, few 3.00; some fair quality, all sizes, 3.50.

LETTUCE—Supplies, moderate; demand, light; market, slightly weaker. California, crates, Iceberg type, 4-5 dozen, 4.00@4.25, few 4.50; fair quality, 3.50; 6 dozen and 75s, 2.00@2.50.

ONIONS—Supplies, moderate; demand, light; market, steady. New York and Ohio, 100-lb. sacks, yellows, U. S. No. 1, medium to large size, 2.25@2.50.

POTATOES — Supplies, moderate; demand, light; market, slightly weaker. Maine, 150-lb. sacks, Green Mountains, U. S. No. 1, 4.65@4.75; 120-lb. sacks, Green Mountains, U. S. No. 1, 3.75; New York, 150-lb. sacks, round whites, U. S. No. 1, 4.50; Idaho, 100-lb. sacks, Russet Burbanks, U. S. No. 1, 3.85; 10-lb. sacks, U. S. No. 1, Russet Burbanks, 47@50.

STRING BEANS—Supplies, light; demand, light; market, firm. Florida, bushel hampers, green, mostly around 4.00; few fine quality, 4.50; fair to ordinary quality and condition, 3.00@3.50; ¾-bushel hampers, green, mostly around 3.00.

EGGPLANT—Supplies, very light; demand, light; market, steady. Florida, pepper crates, fancy, 3.50@4.00; few high bush, 4.50.

CUCUMBERS—Supplies, very light; demand, slow; market, dull. Indiana, 2-dozen crates, hothouse, fancy, 3.75@4.00; extra fancy, 4.25@4.50, mostly 4.25.

SQUASH — Supplies, light; demand, light; market, steady. Florida, pepper crates, white, wrapped, 4.50@5.00; large size, low as 4.00.

TOMATOES — Supplies, light; demand, light; market, dull. Repacked, unknown origin, threes and fours, ripes, wrapped, fancy count, 3.00@3.25.

SPINACH — Supplies, light; demand, light; market, dull. Texas, bushel baskets, Savoy type, mostly 1.25; poor to ordinary quality and condition, 75@1.00.

PEPPERS — Supplies, light; demand, light; market, firm. Florida, pepper crates, fancy, 5.50@6.00; fair quality, 5.00.

PEAS—Supplies, light; demand, light; market, firm. Mexico, 45-lb. crates, 4.25, few 4.50.

CARROTS—Supplies, moderate; demand, moderate; market, about steady. Texas, Western lettuce crates, bunched, 2.25@2.75, mostly around 2.50.

BEETS—Supplies, light; demand, light; market, steady. Texas, bushel baskets, bunched, clipped tops, 2.50; Western lettuce crates, bunched, 3.25@3.50.

STRAWBERRIES—Supplies, light; demand, light; market, about steady. Florida, 32-qt. crates and pony refrigerators, various varieties, mostly 45, few 50 per qt.

ORANGES—Supplies, moderate; demand, light; market, steady. Florida, boxes, No. 1, medium size, 4.75@5.00; few fine quality, 5.25; large size discounted 50@1.00 per box; No. 2, medium size, 4.00@4.25; some very large size, 2.50@3.00.

GRAPEFRUIT—Supplies, moderate; demand, light; market, slightly weaker. Florida, boxes, No. 2, medium size, 3.50@4.00; large size, 3.00@3.50.

RICHMOND LIVE STOCK.

Richmond, Va., Feb. 13 (A.P.).—HOGS—Receipts, very light; market, steady; top quotable to 11.25.

CATTLE—Receipts, light; veal, top quotable, good and choice, 15.00@16.00; cows from 3.00@8.00; steers, 8.00@12.50.

SHEEP AND LAMBS—Receipts, none reported; market, nominal; lamb, top, quotable 12.00.

LIVE STOCK MARKETS.

Chicago, Feb. 13 (A.P.).—(United States Department of Agriculture)—HOGS—Receipts, 30,000, including 8,000 direct; market mostly strong to 10c higher; top, 11.35, new high for season; bulk 160 to 240 pounds, 11.00@11.30; 250 to 320 pounds, 10.50@11.00; packing sows, 8.85@9.85; butchers, medium to choice, 250 to 300 pounds, 10.25@11.00; 200 to 250 pounds, 10.65@11.35; 160 to 200 pounds, 10.65@11.35; 130 to 160 pounds, 9.85@11.25; packing sows, 8.65@9.85; pigs, medium to choice, 90 to 130 pounds, 9.25@10.75.

CATTLE—Receipts, 6,000; calves, 2,500; strong to unevenly higher market on fed steers and yearlings; trade active; starvation runs principal stimulus; best light yearlings, 15.25; slaughter classes, steers, good and choice, 1,300 to 1,500 pounds, 13.25@15.50; 1,100 to 1,300 pounds, 13.25@16.00; 950 to 1,100 pounds, 13.00@16.00; common and medium, 850 pounds up, 8.50@13.25; fed yearlings, good and choice, 750 to 950 pounds, 13.25@16.00; heifers, good and choice, 850 pounds down, 12.25@15.00; common and medium, 8.00@12.25; cows, good and choice, 8.00@10.25; common and medium, 6.00@8.25; low cutter and cutter, 5.00@6.25; bulls, good and choice (beef), 8.50@9.25; cutter to medium, 7.00@8.75; vealers (milk fed), good and choice, 11.00@15.50; medium, 9.50@11.00; cull and common, 7.00@9.50; stocker and feeder steers, good and choice, all weights, 10.25@11.50; common and medium, 8.00@10.25.

SHEEP AND LAMBS—Receipts, 12,000; nothing done; asking steady prices; choice light lambs held 11.50@11.75 or above; good to choice light lambs, 10.50@11.25; fat ewes quotable steady; feeding lambs nominal; lambs, good and choice, 92 pounds down, 10.00@12.00; medium, 9.75@10.50; common, 8.75@9.75; medium to choice, 92 to 100 pounds, 9.00@11.35; ewes, medium to choice, 150 pounds down, 4.75@6.00; cull and common, 2.00@5.00; feeder lambs, good and choice, 9.25@10.25.

New York, Feb. 13 (A.P.).—Receipts—Cattle, 1,430; sheep and lambs, 6,240; hogs, 3,100; no trading.

VEALERS AND CALVES—Receipts, 1,200; steady; vealers, good to choice, 15.00@17.00; medium, 11.00@14.50; no calves on sale.

Established 1899
MONEY TO LOAN
At 6½% Interest
BEFORE PLACING OR RENEWING YOUR FIRST AND SECOND TRUST
Consult WELCH Realtors
LOAN SPECIALISTS
15th & N. Y. Ave. N.W.
(National Savings & Trust Co. Bldg.)
National 4346.
Reasonable Charges. No Extras.

G.M.-P. MURPHY & CO.
New York WASHINGTON Philadelphia
Richmond London
MEMBERS
New York Stock Exchange
Washington Stock Exchange
Richmond Stock Exchange
New York Produce Exchange
New York Curb Exchange
Copy of our "Fortnightly Review" on Request
1510 H Street Connecticut at K
National 9600

ABRAHAM LINCOLN SAID

"Teach Economy. That is one of the first and highest virtues. It begins with saving money." But after money is saved, it should be safely and profitably invested for income. There is where the service of a resourceful and competent investment house can be of value.

We Recommend
First Mortgage Notes
at
6½%
SHANNON & LUCHS INC.
1435 K St. Nat. 2345

UNDERWRITERS TOLD TO GIVE CLIENTS AID

Solution of Their Problems Should Be Primary Aim, Says Roberts.

GROUP HOLDS MEETING

By THOMAS M. CAHILL.

In developing insurance and trust business through estate organization, solution of the clients' problems is a primary aim, W. E. Roberts, of the Equitable Trust Co. of New York, informed more than 100 members of the District of Columbia Life Underwriters Association and representatives of banks and trust companies at a dinner meeting of the association last night at the National Press Club.

Addressing the assembly on "Life Insurance Trusts," Mr. Roberts made it clear that in this development, three major interests are vitally concerned: the client who wants his estate problems solved; the life underwriter who is willing to earn commissions on new business procured and old business retained, and the trust company which is willing to earn standard fees by rendering adequate fiduciary service.

In his motion picture lecture depicting the necessity for thoroughgoing research in the successful organization of estates, he reviewed fundamental economic problems and as a result of his estate analysis, revealed eight needs for life insurance: to guarantee financial independence; retire current and deferred estate liabilities and cover contingent ones; indemnify business against loss of key lives; supply family income requirements; liquidate closely held business interests and indemnify families against loss of clients' personal service incomes.

Best Means of Creating Estate.

Quoting Winthrop W. Aldrich, president of his company, Mr. Roberts said more than 50 years' experience in estate management has taught the organization that for creation of an immediate estate no better method than life insurance has yet been devised for men desirous of discharging financial and moral obligations to family and society.

Life insurance, he concluded, replaces the economic value of the estate operation and modern trust service replaces the managerial ability of his family to the estate creator; in other words, life insurance's primary function is to furnish money and the true function of modern trust service is to supply money management.

President Harold D. Krafft of the Underwriters Association presided and David N. Houston and T. Stanley Holland, trust officer and assistant trust officer, respectively, American Security & Trust Co., and H. Cochran Fisher, vice president of the Underwriters Association, participated in the discussion.

Bank's Shareholders Increase.

In his annual report yesterday President John R. Waller of the International Bank announced the number of shareholders increased during the year and it is expected a wider distribution of shares will result through the reduction of the par value of the capital stock from $100 to $10. The insurance department reported earnings slightly in excess of 1928 despite a generally unsatisfactory year.

Thomas B. Lawler, secretary, reporting for the Realty Investment & Securities Corporation, managing the bank's real estate department, stated that while there has been a reduction in local real estate sales during the year, rentals have been on a very satisfactory basis. The company owns nearly $2,000,000 of improved real estate, including over 300 rental units, of which approximately 4½ per cent are vacant. This record is unusually favorable as the average vacancy exceeds 8 per cent.

Eliot H. Thomson, manager of the publicity department, Washington Loan & Trust Co., will address the annual banquet of the Norfolk-Portsmouth Chapter, American Institute of Banking, tonight, at Norfolk, Va.

Steamboat Company Elects.

Directors of the Norfolk & Washington Steamboat Co. elected yesterday were Woodbury Blair, Edwin C. Brandenburg, Col. Wrisley Brown, Henry N. Brawner, G. W. Forsberg, William D. Hoover, Clarence F. Norment sr., Clarence F. Norment, jr., George P. Sacks, Odell S. Smith and George L. Starkey. Officers elected were: Clarence F. Norment sr., chairman of the board; Clarence F. Norment, jr., president; Gustavus W. Forsberg, vice president; Edwin C. Brandenburg, second vice president; Odell S. Smith, secretary and treasurer; J. Allen Riordon, general manager.

All officials were reappointed as follows: W. H. Callahan, traffic manager; J. A. Maxwell, auditor; Irving S. Walker, general passenger agent; L. H. Potzler, general claim agent; D. M. Sawyer, superintending engineer; C. H. Ray, general agent, Washington; F. M. Pritchard, general agent, Norfolk; H. N. Larcombe, agent, Alexandria.

CHICAGO STOCKS.

(Reported by W. B. Hibbs & Co.)

	Bid.	Asked.
Assd. Apparel		42½
Balaban & Katz	65	92
Bendix	40	40¾
Borg & Warner	40½	41
Butler Brothers	11¾	12
Chi. City & Conn. Ry. com.	1½	1¾
Chi. City & Conn. Ry. pfd.	10	10¾
Com. Edison	283¼	285
Consumers com	6	6¼
Consumers pfd		65
Elec. Household	41	43
Great Lakes Dredge	151	170
Illinois Brick	25	25½
Libby, McNeil & Libby	19	19¼
McCord Rad. "A"	36	36¾
Middle West Util com	33¾	33⅞
Midland Steel	61	75
Minn. Honeywell	58	125
National Leather	1¾	2
Public Service com., $100 par	242	250
Public Service pfd	242	250
Quaker Oats com	250	270
Quaker Oats pfd	111	111½
Swift & Co	132½	133½
Swift International	32½	33½
John R. Thompson	38¾	39
U. S. Gypsum	47¼	48
Wahl Co	7	8¼
Yellow Taxi	27¼	27¾

NEW YORK BANK STOCKS.

(Furnished by W. B. Hibbs & Co.)

	Bid.	Asked.
Bank of America	132	135
Bankers' Trust	154½	157
Bank of Manhattan	134	136
Central Hanover	362	366
Chase National	170	171
Chatham Phenix	123	126
Chemical Bank	83	85
Chemical National	535	540
Corn Exchange	220	223
Empire Trust	75	78
Equitable Trust	116½	118
Fifth Avenue Bank	3200	3400
First National Bank	5600	5700
Guaranty Trust	757	761
Irving Trust	59½	61
Lawyers' Title	280	285
Manufacturers' Trust	170	174
National City	256	258
New York Trust	277	281
Public National	134	137
Title Guaranty	150½	153

TREASURY CERTIFICATES.

(Reported by J. & W. Seligman & Co.)

Rate.	Maturity.	Bid.	Offer.
5¼s	Mar. 15, 1930	100 3-32	100 8-32
4¾s	June 16, 1930	100 12-32	100 14-32
3½s	Sept. 15, 1930	99 22-32	99 24-32
3½s	Mar. 15, 1932	99 6-32	99 10-32
3½s	Sept. 15, 1932	99 6-32	99 10-32
3½s	Dec. 15, 1932	99 6-32	99 10-32

FOREIGN BONDS.

French 4s	39¾
French 5s	40¾
French Premium 5s	53½
French Internal 6s	40¼
Belgian Restoration 5s	25
Belgian Premium 6s	27
British War Loan 5s	468¼
British Victory 4s	443½
Italian Cons. 5s	42¼

CURB TRANSACTIONS

Continued from Page 19.

Sales in hundreds.	High.	Low.	Close.
4 TriContCorp pf(6)	83½	83	83
10 Tri Cont Corp war	7⅞	6¾	7⅞
1 Triplex Saf Glass	6⅛	6⅛	6⅛
8 Tri Utilities (1.20a)	47	46½	46⅝
1 Trunz Pk Sto(1.60)	23¾	23¾	23¾
110 TubArtSilkB (10)A	143¾	140	143¾
10 Tung-Sol Lamp (2)	22⅛	21	22⅛
U			
3 Ungerleider Fin Cor	35⅝	35½	35⅝
1 UnNGas Can (1.60e)	29	29	29
10 Union Tobacco	¾	¾	¾
3 Un Carr Fast (1.20)	15⅛	14¾	15⅛
3 Un Chem ptc pf (3)	36	35½	36
20 United Corp war	22⅛	21¾	22
1 United Dry Dock	7½	7½	7½
3 Unit Elec Serv rts	1	1	1
200 United Gas	31⅞	30¼	31⅛
158 Un Lt & Pow A(.60)	39	37⅞	37⅞
4 Un Lt&Pow cvpf(6)	105	104¾	105
1 Unit Molasses	25½	25½	25½
2 Unit Prof Sharing	2	2	2
11 US&IntSec 2 pd 2½	68	66¼	67¾
16 U S Dairy Prod B	18¾	18	18¾
121 U S Elec Power	21	19	21
1 U S Finish (2a)	22½	22½	22½
15 U S Foil B (1)	24½	24	24½
3 U S Lines p (.50)	15⅞	15	15
1 U S Radiator (2)	46	46	46
1 U S Radiator ctfs2	46	46	46
1 U S Rubber Reclaim	5⅛	5⅛	5⅛
3 U S Shares Fin	7⅞	7⅞	7⅞
2 United Verde Ex(4)	12½	12	12
25 Utility Equities	18¾	18	18
26 Util P & L (1r)	19¾	19	19¾
49 Utility & Industries	23¾	22½	22¾
11 Util & Ind p (1½)	29⅞	26⅝	28⅛
V			
8 Vacuum Oil (4)	93½	92⅞	93
2 Van Camp Pk p 1¾	14¾	14	14
14 Venezuelan Pet .20	3¼	3	3
23 Vick Finance	8½	8⅜	8½
2 Vogt Mfg Co (2)	22	21⅝	21⅝
W			
1 Waitt & B'd B 1.40	11	11	11
8 Walgreen Co	56	55	55
1 Watson (J W) Co	2	2	2
5 Wayne Pump	13	12¾	12¾
7 Wenden Cop Min	¾	¾	¾
2 West Air Exp (.60)	36½	36⅛	36⅛
4 Winter Benjamin	4½	4	4
Z			
35 Zonite Prod (1.60)	19	17¾	19

ADVICE ON INVESTMENTS

By CHARLES W. STORM.

In making inquiries address Charles W. Storm, financial department of The Washington Post, and inclose a self-addressed, stamped envelope for reply.

Cyanamid and Others.

Mrs. N. W. M.—What are the possibilities for American Cyanamid "B" National Aviation, and U. S. Leather?

Answer—American Cyanamid pays $1.60 a share annually and may be classed as a conservative investment with excellent possibilities. National Aviation and U. S. Leather common pay no dividends and are not likely to for some time. These two stocks, therefore, are of the speculative variety.

U. S. Leather represents a reorganization of the Central Leather Co. Earnings since reorganization improved to some extent, but this improvement has been followed by a set back. The company though is in a rather favorable financial position. At the end of 1928 there was an indicated net working capital of nearly $32,000,000. The increase of 42 per cent in total inventory in 1928 was principally a reflection of higher prices remaining despite the decline in hide and leather prices as compared with those prevailing early in that year. For the first quarter of 1929 there was a loss of $844,000, and while there has been some improvement since then, earnings have not been favorable.

Goodrich Tire & Rubber.

V. C. W.—What is your opinion of Goodrich Tire & Rubber common? What are its earnings?

Answer.—Goodrich Tire & Rubber common pays yearly dividends of $5 a share. Earnings of this company have fluctuated widely, due to price changes in the rubber market. For the first half of 1929 Goodrich earned $4.09 a share on the common after preferred dividends, compared with a loss of $1,575,000 in the first six months of 1928.

The outlook for the early future is uncertain, owing principally to conditions in the automobile industry. Earnings for the full year 1929 are estimated at between $6.50 and $7 a share on the common, while it is believed that profits in the first half of 1930 may be smaller than those reported for the same time last year. The company does a large business in selling to automobile manufacturers and to dealers for replacement. Last year the company acquired the Hood Rubber Co. which turns out a large amount of rubber footwear and mechanical goods, tires and tubes. Goodrich is regarded as a speculative investment with fair prospects.

Standard Brands.

T. R.—I have 100 shares of Standard Brands, which I bought at 30. What is your opinion of the stock? Would you hold or sell?

Answer — Standard Brands is a speculative investment, but has good long-pull possibilities. The company has not been long in existence. All of the constituent companies, however, have been liberal dividend payers in the past. The stock at the present time pays $1.50 annually, and there appears to be no reason to sell it, as the management is of exceptionally fine caliber.

Atlantic Refining and Others.

E. H.—What can you tell me about Atlantic Refining, Texas Corporation, Oliver Farm Equipment preferred and United Gas Improvement? What territory does the U. G. I. cover?

Answer—Atlantic Refining pays $2 a year in dividends, which includes extras. Texas Corporation distributes $3 a year to stockholders. Oliver Farm Equipment preferred also carries a $3 annual dividend. United Gas & Improvement pays at the rate of 30 cents quarterly, or $1.20 yearly. The business of the U. G. I. is located chiefly near the North Atlantic seaboard.

Last October a stockholder of the Oliver Farm Equipment Co. filed a suit seeking to nullify a merger with other companies. The suit alleged that too much money was paid by the Oliver Farm Equipment Co. for the assets of some of the other concerns in the merger. This suit undoubtedly has had something to do with the decline in the value of the stock. The stock is more of a speculative investment than a conservative one. With regard to the other three, they may be regarded as investment securities.

Brazil Bonds; Richman Bros.

H. C. B.—What do you think of U. S. of Brazil 8s due in 1941 and Richman Brothers Co., of Cleveland stock selling around $80 a share and paying 3 per cent?

Answer—The standard rating of the U. S. of Brazil 8s of 1941 is "good." Richman Brothers is a manufacturer and retailer of men's clothing. For the ten months ended with last October, earnings of $5.61 a share were reported on the capital stock, as against $4.54 on the same capitalization for the same ten months of 1928. The earnings trend has been steadily upward. Projects now under way will increase the number of stores to 40, which are located in 38 cities. Dividends were paid regularly on the old common stock since 1920 and the new stock is now paying 75 cents quarterly or $3 a year.

The balance sheet as of December 31, 1928, gives the value of land, building, equipment, &c., less depreciation, at $2,881,417 as against $907,300 in 1927. Real estate and sundry accounts are given at a total of $318,552, as against $314,234. Total assets of this company at the end of 1928 are given as $11,872,467, as compared with $8,883,003. The stock appears to have some attractiveness.

Wall Street Briefs

New York, Feb. 13.—Unfinished orders now on the books of the Baldwin Locomotive Works, it was reported today, amount to around $24,000,000. Operations at the company's plants are being increased gradually, with the expectation that about 7,000 men will be on the pay rolls by early summer, as against the 5,000 employed there now.

Stockholders of the United States Gypsum Company have approved an increase in the $20 par stock from 1,250,880 to 3,080,000 shares.

Julius Kayser & Co., manufacturers of silk hosiery, plan to place its New Melbourne, Australia, plant in operation early in May. Initial production of the factory will be about 1,000 pairs of hosiery weekly.

H. Stuart Hotchkiss, for nearly 30 years associated with the United States Rubber Company and its subsidiaries, has indicated his intention of relinquishing these connections at the next annual meeting. Mr. Hotchkiss is now a vice president of U. S Rubber, chairman of the board of the General Rubber Company, and president of the United States Rubber Plantation, Inc. It was announced that John W. Bicknell, managing director of U. S. Rubber Plantations, Inc., will be elected president of that company.

The American Rolling Mill Co., of Middletown, Ohio, has completed arrangements whereby it will manage and operate as a unit of the company, the specialty sheet division plant of John Summers & Sons, Ltd., of Shetton, Chester, England, Charles R. Hook, president of the American Rolling Mills Co., announced today. The English company is one of the largest producers of sheet metal outside of the United States, and has been associated with the American Rolling Mill Co. for a number of years, manufacturing steel products under a license agreement with the American concern.

Directors of Stone & Webster, Inc., today placed the common stock on a $5 annual basis through the declaration of a quarterly payment of $1, payable April 15, to stock of record March 14. Three months ago the company paid an initial dividend of $2 a share.

An extra dividend of $4 a share was voted today by the directors of the United States Envelope Co. The dividend is payable March 1, to stock of record February 15, together with the regular semiannual disbursements of $4 a share on the common and $3.50 a share on the preferred.

The Northwestern Oil Co., a gasoline distributing agency operating on Long Island, has been acquired by the Richfield Oil Corporation of New York, a subsidiary of the Richfield Oil Co., of California.

New bond offerings tomorrow include $3,500,000 in City of Jersey City, N. J., 4.60 per cent tax revenue bonds due February 1, 1931, and August 1, 1933, to yield 4.25 and 4.30 per cent, respectively, and $3,000,000 in Remington Arms Co., Inc., 5½ per cent 3-year gold notes, priced at 98.

Phillips-Jones Corporation of Albany and Troy, N. Y., manufacturers of collars and shirts, reports that the net profits of the company and subsidiaries for 1929, amounted to $418,795, equal to $3.45 a share on 85,000 no-par shares of common stock. The profits for the previous year amounted to $467,792, or $4.04 a share.

The statement of the New York Federal Reserve Bank relative to gold movements for the period February 6 to 12, inclusive, showed imports of $92,000, chiefly from Latin-American countries, no imports and no net change in the amount of gold earmarked for foreign account. The daily statement showed imports of $5,110,000 from Brazil today in addition to the $92,000 shown in the weekly statement.

Stockholders of Schulte United Properties, Inc., have approved changing the company's name to the Retail Properties, Inc., in order, it was stated, that it may more correctly designate the nature of the company's activities. The company owns retail store locations in 22 cities in the United States and Canada.

Curb Review

New York, Feb. 13 (A.P.).—Major speculative activity in today's curb market was again on the upside, with the public utilities in the forefront of the advance. There were sufficient soft spots scattered throughout the list to give the market the appearance of irregularity at the close but the large declines were general in ordinarily inactive specialties.

Buying of the utilities was based on persistent but unconfirmed reports that several new alignments are in the making as a result of the renewal of merger discussions which were interrupted by the break last fall. Most of the leading operating companies also are showing a healthy increase in earnings, which has attracted some investment buying in that group. Two of the most important business and financial developments of the day were announced after the close, namely the increase of $48,000,000 in Federal reserve brokers' loans, and the decision of the Sinclair Crude Oil Purchasing Co. to meet the cut in midcontinent crude recently put into effect by the Humble Co.

Electric Bond & Share returned to the leadership of the utilities by crossing 100 for the first time since last fall, closing 3¾ points higher at 101½ after having sold as high as 102¾. The stock touched 50 in the November break. American Superpower, Cities Service and several others also touched new highs for the year. Consolidated Gas of Baltimore and Northern States Power A each jumped about 5 points.

National Investors, with a gain of 3 points, was the feature of the Investment Trust, Trading & Holding Co. group. Pennroad declined slightly, but most of the other active issues showed moderate gains.

Standard Oil of Ohio preferred was marked up 3¼ points, Cumberland Pipe 3, and Gulf Ohio Oil and Pacific Western about a point each, but Vacuum and Indian Territorial were heavy, the last named company announcing the discovery of another well. A 2-point gain in Aviation Corporation of the Americas was the only change of consequence in the airplane group. Aluminum Co. of America added 5 points to its recent gain, and Deere & Co. jumped 14.

New low records for the year were established by Amrad Corporation, Bentley Chain, New York & Hamburg and several others.

Daily Market Background

Complete Summary of Investment Data Compiled on Exchange Days for The Post

New York, Feb. 13 (N.Y.W.N.S.).—

Agricultural Implements.

CLEANER COMBINE HARVESTER earned $2.97 a share in 1929. MASSEY HARRIS CO. earned $2.68 a share in 1929 vs. $2.13 in 1928 (before profit on sale of capital assets).

Aircraft.

WESTERN AIR EXPRESS revenue excluding government mail contract between CHEYENNE and PUEBLO for 11 months ended November 30, 1929, totaled $2,019,693, against $1,156,650 for year 1928.

Apparel.

RICHMAN BROTHERS CO. earned $7.06 a share in 1929 vs. $6.01 in 1928.

Automobiles and Trucks.

INDIAN MOTORCYCLE reports orders are about 65 per cent above corresponding time last year. STERLING MOTOR TRUCK sales for first quarter of its fiscal year, beginning November 1, 1929, were 14 per cent above same quarter of preceding year.

Automobile Parts and Accessories.

AINSWORTH MFG. CO. earned $6.47 a share in 1929 vs. $4.13 in 1928. ALLIED PRODUCTS CORPORATION earned $8.33 a common share in 1929 vs. $8.26 in 1928. BORG-WARNER CORPORATION subsidiary acquires assets of CHICAGO ROLLING MILL. LINK BELT earned $4.54 a share in 1929 vs. $4.21 in 1928. MUNCIE GEAR develops moderately priced outboard motor. MUSKEGON MOTOR SPECIALTIES earned $3.33 a share in 1929, vs. $2.18 in 1928.

Banks and Insurance.

ROSSIA INSURANCE CO. of AMERICA directors recommend formation of securities company; rights to subscribe to stock of securities company by insurance shareholders proposed.

Building and Supplies.

LAWRENCE PORTLAND CEMENT earned $6.35 a share in 1929 vs. $9.62 in 1928.

Copper and Brass.

STOCKS OF REFINED COPPER in hands of NORTH AND SOUTH AMERICAN PRODUCERS on February 1 were 203,404 tons, 32,084 tons more than on January 1, 1930, and compared with stocks of 63,749 tons on February 1, 1929; stocks of blister, including copper in process, were 269,815 tons, 1,869 tons above January 1, 1930; total stocks of copper in Americas were 473,219 tons against 439,729 on January 1 and 385,111 on December 1, 1929; production of refined copper in both countries in January was 132,374 tons against 138,203 in December and 154,472 in January, 1929; shipments in January were 100,290 tons, compared with 93,802 in December and 157,189 in January, 1929.

Cotton and Cotton Goods.

BOOTT MILLS earned $12.46 a share in 1929 vs. $14.26 in 1928 (depreciation not charged in either year because of equalization on reserves to fixed assets). HOLMES MFG. CO. had net loss of $129,000 in 1929 vs. $63,671 loss in 1928.

Food Products.

GEORGE WESTON, LTD., declares initial 25 cents quarterly dividend on common stock; January sales were 35 per cent above 1929 period.

Household Products.

AIRWAY ELECTRICAL APPLIANCE earned $3.86 a share in 1929 vs. $3.29 in 1928. BON AMI CO. earned $6.78 a class A share and 3.89 a class B share in 1929 vs. $5.92 and $3.46, respectively, in 1928. EUREKA VACUUM CLEANER CO. earned $4.60 a share in 1929 vs. $3.15 in 1928. HEYWOOD-WAKEFIELD CO. had net loss of $251,247 in 1929 vs. $355,983 in 1928.

Investment Trust.

AMERICAN & CONTINENTAL CORPORATION liquidating value of common and class A stock on December 31, 1929, was $28.18 per share. CHAIN STORE INVESTMENT CORPORATION liquidating value of common stock on December 31, 1929, was $1.72 per share.

Machinery and Machine Equipment.

MORSE TWIST DRILL & MACHINE CO. earned $30.18 a share in 1929 vs. $9.12 in 1928. VEEDER ROOT, Inc., earned $5 a share in 1929.

Mining and Smelting.

RAND MINES, Ltd., declares a dividend of $1.52 a share on AMERICAN shares.

Miscellaneous.

ART METAL WORKS earned $4.45 a share in 1929 vs. $4.62 in 1928. BARNOT, Inc., earned $2.20 a class A share in 1929 vs. 69 cents in 1928. COMMERCIAL CREDIT CO., including subsidiaries, had 15,468 stockholders in December, 1929, compared with 8,595 in same 1928 month, number of common stockholders increased during period to 6,463 from 3,757. EASTMAN KODAK CO. declares extra 75 cents and regular $1.25 quarterly dividend, paid similar extra on January 2, 1930. HARTFORD TIMES, Inc., earned $2.90 a common share in 1929, vs. $1.90 in 1928. LILY TULIP CUP earned $3.31 a share in 1929; FREDERICK STEARNS & CO. earned $2.70 a share in 1929, vs. $2.60 in 1928; WALKER & CO. earned $2.55 a share in 1929, vs. $2.12 in 1928. WINDSOR HOTEL, Ltd., reported as planning to spend over $15,000,000 in land purchase for addition to hotel.

Oil.

CRUDE OIL OUTPUT for week ended February 8 averaged 2,613,800 barrels, daily increase of 18,800 barrels over preceding week, but 79,750 barrels below corresponding week of 1929, advance in output of Oklahoma and Texas accounted for gain. Imports of crude and refined oil last week averaged 196,857 barrels a day; gasoline stocks amounted to 49,297,000 barrels at end of week, compared with 49,180,000 barrels at end of preceding week. Receipts of California crude and refined oil at Atlantic and Gulf Coast ports averaged 68,429 barrels daily, compared with 59,914 barrels in previous week. PETROLEUM RECTIFYING CORPORATION earned $3.23 a share in 1929 vs. $2.56 (predecessor) in 1928. PLYMOUTH OIL CO. declares a dividend of 50 cents a share, paid similar dividend on November 30, 1929. PRAIRIE OIL & GAS earned $5.90 a share in 1929 vs. $4.34 in 1928. RICHFIELD OIL OF CALIFORNIA subsidiary acquires NORTHWESTERN OIL CO.

Radio.

KEMPER RADIO CORPORATION, Ltd., earned 26 cents a share in 1929 vs. 23 cents in 1928.

Railroads.

FREIGHT CAR LOADINGS for week ended February 1 totaled 898,894 cars, 36,273 above preceding week, but 27,363 cars below same 1928 week, increases were reported in loadings of all commodities over preceding week with exception of coal and live stock, but they were the only two commodities to show gains over corresponding 1928 week. ATLANTIC COAST LINE earned $14.47 a share in 1929 vs. $10.25 in 1928. BALTIMORE & OHIO earned $10.30 a share in 1929 vs. $12.43 in 1928. Acquisition of control of BUFFALO, ROCHESTER & PITTSBURGH conditionally approved by I. C. C. Commission; also favored proposed new route of B. & O. to Chicago. CLEVELAND, CINCINNATI, CHICAGO & ST. LOUIS earned $18.53 a share in 1929 vs. $17.69 in 1928. CENTRAL OF GEORGIA earned $8.79 a share in 1929 vs. $8.56 in 1928. CHICAGO, INDIANAPOLIS & LOUISVILLE earned $10.55 a share in 1929 vs. $11.17 in 1928. CHICAGO & NORTHWESTERN earned $8.63 a common share in 1929 vs. $6.62 in 1928. NEW YORK CENTRAL earned $16.89 a share in 1929 vs. $10.86 in 1928. CHICAGO, ST. PAUL, MINNEAPOLIS & OMAHA had net of $276,636, equal to $2.46 a preferred share in 1929 vs. deficit of $594,595 in 1928. GULF, MOBILE & NORTHERN earned $3.51 a share in 1929 vs. $2.47 in 1928. NORFOLK & WESTERN January net operating income estimated at $3,500,000 against $2,910,639 a year ago. NORFOLK & SOUTHERN earned $2.17 a share in 1929 vs. $3.79 in 1928. NORTHERN PACIFIC earned $8.79 a share in 1929 vs. $8.52 in 1928. PITTSBURGH & LAKE ERIE earned $8.75 a share in 1929 vs. $8.38 in 1928. BUFFALO, ROCHESTER & PITTSBURGH earned $6.11 a share in 1929 vs. $4.75 in 1928.

Railroad Equipment.

BALDWIN LOCOMOTIVE WORKS unfilled orders totaled about $24,000,000. J. R. BRILL CO. had deficit of $176,051 in 1929 vs. profit of $116,808, equal to $2.55 a preferred share, in 1928. CINCINNATI CAR CORPORATION had loss of $416,552 in 1929; orders in process exceed $1,000,000. PRESSED STEEL CAR gets order for 500 gondolas, 300 hoppers and 250 flat cars from LOUISVILLE & NASHVILLE. PULLMAN, INC., subsidiary gets order for 250 freight cars from LOUISVILLE & NASHVILLE. STANDARD STEEL CAR gets order for 25 passenger cars, aggregating $850,000, from CHICAGO NORTH SHORE & MILWAUKEE RAILROAD.

Retail Trade.

ATLAS STORES CORPORATION earned $3.19 a share in seven months ended December 31, 1929. CONSOLIDATED RETAIL STORES January sales $1,454,757, up 15.5 per cent from year ago. KROGER GROCERY AND BAKING sales for four weeks and four days ended February 1 totaled $24,482,571, up 2.26 per cent from same 1929 period. NATHAN STRAUSS, Inc., January gross sales $732,405, up 22 per cent from year ago.

Steel and Iron.

MICHIGAN STEEL TUBE earned $3.45 a share in 1929 vs. $3.84 in 1928. SHEFFIELD STEEL CORPORATION earned $5.62 a share in 1929 vs. $5.10 (adjusted for stock dividends) in 1928. SUPERIOR STEEL earned 63 cents a share in 1929 vs. 29 cents in 1928. WASHBURN WIRE CO. proposes increasing authorized capital stock 250,000 no par shares from 50,000 shares par $100 and to exchange four new shares for each old held.

Tobacco.

IMPERIAL TOBACCO CO. (of GREAT BRITAIN AND IRELAND), Ltd., earned $1.12 a share in year ended October 31, 1929, vs. $1.02 in 1928.

Utilities.

BANGOR HYDRO ELECTRIC earned $2.72 a share in 1929 vs. $2.48 in 1928. COLUMBIA GAS AND ELECTRIC earned $3.12 a share in 1929 vs. $2.79 (adjusted for stock dividend) in 1928. STONE & WEBSTER, Inc., seeks to acquire additional stock in company by offer of six shares of STONE & WEBSTER for 10 shares of ENGINEERS; ENGINEERS PUBLIC SERVICE January electric output was 10.6 per cent above year ago. SOUTHERN CITIES UTILITIES served 117,593 customers on December 31, 1929, against 55,526 year before. SOUTHERN NATURAL GAS gets contract to supply U. S. Steel subsidiary TENNESSEE COAL, IRON AND RAILROAD CO. with natural gas. TAMPA ELECTRIC earned $2.65 a share in 1929 vs. $2.68 in 1928.

FOREIGN EXCHANGE.

New York, Feb. 13 (A.P.).—Foreign exchanges irregular. Great Britain in dollars, others in cents.

Great Britain—Demand, 4.85 11-16; cables, 4.86 1-16; 60-day bills on banks, 4.82⅛.
France—Demand, 3.91⅛; cables, 3.91 11-16.
Italy—Demand, 5.22⅜; cables, 5.23⅜.
Belgium—Demand, 13.92.
Germany—Demand, 23.85½.
Holland—Demand, 40.07.
Norway—Demand, 26.70.
Sweden—Demand, 26.80.
Denmark—Demand, 26.76.
Switzerland—Demand, 19.29
Spain—Demand, 12.63.
Greece—Demand, 1.29½.
Poland—Demand, 11.25.
Czechoslovakia—Demand, 2.95¾.
Jugoslavia—Demand, 1.76½.
Austria—Demand, 14.07.
Argentine—Demand, 38.30.
Brazil—Demand, 11.10.
Tokyo—Demand, 49.10.
Shanghai—Demand, 48.62.
Montreal—Demand, 99.12½.

PHILADELPHIA MARKETS.

Philadelphia, Feb. 13 (A.P.).—BUTTER—Top grades, 38½@41½; 92 score, 37½; 89 to 91 score, 35@36½.
Other articles unchanged.

SECURITIES PRICE AVERAGES

New York, Feb. 13 (A.P.).—Stock averages:

	50 Indus.	20 R.R.	20 Util.	90 Tl.
Today	182.2	138.9	242.0	185.5
Previous day	182.1	139.2	239.8	185.2
Week ago	181.7	135.5	232.5	183.1
Year ago	209.0	134.9	212.7	197.3
Two years ago	144.5	117.8	132.8	138.2
Three years ago (wkly. average)	108.7	109.4	102.2	107.8
High, 1930	183.8	140.3	239.8	185.2
Low, 1930	166.5	128.1	207.9	168.2

Bond averages:

	10 Indus.	10 R.R.	10 Util.	30 Tl.
Today	92.9	105.0	98.0	98.7
Previous day	93.1	104.9	98.1	98.7
Week ago	93.0	105.1	98.1	98.7
Year ago	94.4	104.0	99.0	99.1
Two years ago	97.3	108.7	100.9	102.3
Three years ago (wkly. average)	95.8	104.6	98.2	99.5
High, 1930	93.3	105.8	98.8	99.1
Low, 1930	91.9	104.5	97.8	98.4

(Copyright, 1930, Standard Statistics Co.)

NEW YORK PRODUCE.

New York, Feb. 13 (A.P.).—BUTTER—Unsettled: receipts, 19,366; creamery, higher than extra, 37@37½; extra (92 score), 36½; first (88 to 91 score), 33@36.

CHEESE—Steady: receipts, 124,265; State, whole milk flats, fresh, fancy, 18@18½.

POULTRY—Dressed, weak; fowls, fresh or frozen, 24@32. Live poultry irregular; broilers, by freight, 28; by express, not quoted; fowls, freight, 25@28; express, 22@27.

EGGS — Firm; receipts, 25,393; mixed colors unchanged; nearby hennery whites, closely selected, extra, 45@45½; nearby and nearby Western hennery whites, average extra, 44; Pacific Coast whites, extra, 45@45½; extra first, 44½.

SUGAR—Raw, spot, duty paid, 3.61; refined, 4.95 for fine granulated.

COFFEE—Spot, steady; demand quiet; Rio 7s, 10¾; Santos 4s, 14½.

DAILY COTTON MARKET.

New York, Feb. 13.

PORT MOVEMENT.

	Middling.	Receipts.	Exports.	Stock.
N.Orlea's	15.33	1,427	1,164	506,646
Galvest'n	15.55	1,812	.....	395,763
Mobile	15.25	1,298	.....	37,115
Savan'sh	15.39	564	.....	65,872
Charles'n	.....	31	.....	25,022
Wilm'g'n	.....	574	.....	29,516
Norfolk	15.75	.....	.....	69,260
Baltimore	.....	93	.....	1,294
New York	15.80	.....	100	97,536
Boston	.....	.....	.....	1,800
Houston	15.40	2,184	2,700	1,011,666
C. Christi	.....	91	.....	20,476
M. Ports	.....	.....	.....	101,524
Tl. today	.....	8,074	3,964	2,363,600
Tl. week	.....	46,382	92,480	.....
T. season	.....	7,565,460	5,067,629	.....

Sales—New Orleans, 1,517; Galveston, 784; Savannah, 300; Norfolk, 480; New York, 500; Houston, 2,968. Total sales today, 6,549.

INTERIOR MOVEMENT.

	Middling.	Receipts.	Shipm'ts.	Stock.
Memphis	14.95	3,752	5,500	402,066
Augusta	15.69	259	50	96,576
St. Louis	.....	948	1,098	13,649
Ft. Worth	14.90	.....	.....	1,885
Lit. Rock	14.70	231	765	34,341
Atlanta	15.35	.....	.....	.....
Dallas	14.75	.....	.....	.....
Montgo'y	14.95	.....	.....	.....
Tl. today	.....	5,190	7,413	546,632

Sales—Memphis, 2,845; Augusta, 110; Little Rock, 798; Atlanta, 400; Dallas, 2,098. Total sales today, 6,435.

FOX PLAN REFERRED TO STOCKHOLDERS

$65,000,000 in New Issue Is Suggested to Avoid Receivership.

SESSION PROVES HEATED

New York, Feb. 13 (A.P.).—In an effort to avoid placing the Fox Film Corporation in receivership, Federal Judge Frank J. Coleman decided today to submit a recapitalization plan which has the approval of William Fox, the president, to the stockholders for a decision.

Pending the action, Judge Coleman adjourned the receivership hearing which was resumed this afternoon in a heated session marked by protests of the two

The Washington Post
CLASSIFIED ADVERTISING RATES
For Consecutive Insertions

	Cash.	Charge.
		0.20 an agate line
2 times......	0.19	0.20 an agate line
3 times......	0.18	0.19 an agate line
7 times......	0.17	0.17 an agate line

30 times, 16c per agate line, not less than 3 times per week.
90 times, 15c per agate line, not less than 5 times weekly.
Classified contract only for 1,000 lines—16c per agate line.
No advertisement accepted for less than three lines.
Cash receipts must be presented when requesting refund due to cancellation.
All ads restricted to their proper classification.
The Post reserves the right to edit and classify all advertisements. Also the right to reject ads that it deems objectionable.
Notify The Post immediately if your ad is incorrect. Not responsible for errors after the first insertion.
The Post does everything within its power to censor the classified ads and keep them perfectly clean and honest, and would appreciate it if any reader will call its attention to any ad that they know to be misleading, fraudulent or misclassified.

CLOSING TIME FOR ADS
Is 9 p. m. for daily copy and 5:45 p. m. for Sunday copy.
Ads to appear in early 9 o'clock evening edition must be handed in before 12 o'clock noon.

TELEPHONE YOUR AD TO NATIONAL 4205
And ask for "Classified Department."
An Accommodation Charge Account will be extended to those having a telephone listed in their own name. A bill will be mailed after the first insertion.
Discontinuance orders must be made in writing. For protection of advertisers such orders can not be received by telephone.

LOST

BRACELET—Emerald and diamond; Wednesday evening; suitable reward. Return to Richard S. Aldrich, 1601 Mass. ave. nw.

BULL TERRIER—Male; white, except brown right cheek; name on collar, Bill; property Lieut. Bell, Marines. Reward. Pot. 5721.

GLASSES—Thursday, between 1722 19th st. and car stop Conn ave. and R; silver rims, tan case; reward. Call Pot. 3762, Apt. 509 or Agric. Br. 145.

HANDBAG—Lady's, black leather, containing currency, glasses in aluminum case, telegraph card with name, Mrs. Frank J. Loesch. Return to lost and found department Mayflower Hotel and receive reward.

HORN-RIMMED glasses, lost bet. 5th and 6th on East Capitol st. Return to 15 6th st. ne.

POCKETBOOK—At Fox Theater on Wednesday. Phone Wisconsin 2824. Reward.

SHELL-RIM glasses; lost vicinity 34th and Lowell sts., or 3600 Conn. ave. nw. Liberal reward. Clev. 6900.

TWO Yale keys; Wednesday, in front of library, 7th and N. Y. ave. Call. Clev. 5414.

PERSONAL

MONEY advanced on diamonds, jewelry and silver; pawn tickets cashed. Livingston & Co., 1319 F st. nw. National 5649.

CHAIR CANING—Porch rockers splinted, upholstering. Armstrong, 1235 10th st. nw. Metropolitan 2062.

MASSEUSE — Excellent treatments, alco rubs; graduate nurse. 1123 14th st. nw. Apt. 2. Fr. 2475-J. Daily, Sunday.

SWEDISH massage given by trained nurse, masseuse; by appointment. Pot. 1286-W.

AERIALS ERECTED, $3
Base plugs low as $1; wiring. Col. 1283.

CONVALESCENT WANTED

MIDDLE AGED kindergartener will take child or adult to nonmedical convalescent home-school in Florida. Box 199, Washington Post.

INSTRUCTION

ADVERTISING—Commercial art, interior decoration, costume design, dressmaking. Livingstone Academy, 1333 F st., Met. 2883.

EXPERIENCED TEACHER (lady) gives individual instruction, 1st to 8th grades, advanced English; 75c hr. Potomac 2427-J.

IF A DOUBTER, pass on; if progressive, read, act. Shorthand, touch typing, bookkeeping, &c., short, thorough courses. Position guaranteed graduates. 25 openings daily. Est. 10 yrs. New classes now forming. Boyd School, 1333 F. (Adams Bldg). Nat. 2338.

MABELLE HONOUR School of Beauty Culture; expert instruction; practical experience; day, evening class. 817 14th st. nw.

CITY COMMERCIAL COLLEGE.
Shorthand, bookkeeping and civil service course. 1340 New York ave. nw.; Met. 4227.

QUALIFIED SERVICE.

FLAGPOLE ROPES replaced by expert. Prepare for legal holidays. Estimates free. W. L. Scott, R. 605, 1103 Vt. ave. Dis. 6229.

BUILDINGS WRECKED for salvage, quickly and completely; responsible workmen; stacks and tanks removed, painted and repaired. District 6229.

CLAIRVOYANTS.

LICENSED BY DISTRICT OF COLUMBIA
DR. JANE B. COATES,
1379 Irving st. nw. Readings. Col. 6227.

1212 EYE ST. NW. Metro. 3257. D'ASHMAN
ADVICE ON ALL AFFAIRS OF LIFE.

MRS. RIZPAH ELDON
2721 14TH ST. NW. (near Girard).
Gives names, descriptions of friends, advice on family, love affairs and business.

MEDHI LADY FROM INDIA.
Guarantees to bring about every desire and ambition of your entire life; tells past, present and future, reunite the separated, cause happiness between man and wife, make up lovers' quarrels, tells when and who you will marry. Satisfaction guaranteed. 943 Pa. ave. nw., cor. 10th st.

HELP WANTED—FEMALE

A SEC.-STENOG. wanted at once; also beginner stenog.; also telephone solicitor and waitress. Other office and commercial positions daily. Wash. Business Bureau, Bond Bldg., 14th and N. Y. ave. nw.

NORMAL SCHOOL graduate, with or without actual teaching experience; wanted to join educational firm; must be unencumbered and free to leave city. Box 184, Washington Post.

CASHIER for part time work. Apply between 8 and 9 a. m. Mr. Snyder, Raleigh Haberdasher, 1310 F st. nw.

MONEY FOR YOU AT HOME.
As much as $25 may be earned your first week running a "HOME SHOPPE" with our CHIC imported, yet popular priced, new spring millinery; experience unnecessary; no financial risk; also profitable for you whose present employment brings you in daily contact with others. For interview phone Mrs. Platt, Adams 5516. Out of town write Box 174, Washington Post.

HELP WANTED—MALE

A NIGHT watchman wanted at once; also chef for hotel and chef for cafe; also soda dispenser; also driver. Other positions. Wash. Business Bureau, Bond Bldg., 14th st. and N. Y. ave. nw.

BARBER for Friday, Saturday and Sunday morning; $12 and commission; steady if suited. 505 Mass. ave. nw.

BARBER—White; $25 week guarantee and commission; steady. Apply 8403 Ga. ave. nw.

BARBER—Wanted for Saturday; must be good haircutter; good wages. Apply Joseph Fibrizio, 1438 Wisconsin ave. nw.

BARBER—First class; $25 guarantee; 60% over $40. Apply 1017 13th st. nw.

BARBER—White, for Friday and Saturday and steady job; must be good hair cutter; short hours; no Sunday work. 802 F st. nw.

BOOTBLACK wanted at once; neat looking boy, with barber shop experience; good pay and tips. 3708 14th st. nw.

BOOTBLACK—Good pay and tips. 1705 Pa. ave. nw.

BOOTBLACK—First class. Apply at once. 3528 14th st. nw.

BOY—Colored, wanted to run errands. 728 9th st. nw.

CARPENTERS—Wanted for concrete form work. The L. S. Myers Construction Co., Inc., Postoffice Box 208, Manassas, Va.

JANITOR—Experienced, for apartment house; no children. Call National 1768.

MEN to help out with spring lines; must be over 22; neatness essential; experience unnecessary; 1 year high school desirable. Apply Room 609, 1319 F st. nw.

OUR HIGH men last week made $85; 15 men averaged over $40. The big season for hosiery is here; 5 men needed now. See manager, Real Silk Hosiery Mills, 1319 F st. nw.

SALESMEN, $10 to $15 per day; will prove it to you by taking you out and showing you how. Call between 10 a. m. and 2 p. m. Room 312 Maryland bldg., 14th and H sts. nw.

SALESMEN—Clothing; age no barrier; liberal commission; experience unnecessary; full or part time. Call 9 to 11 a. m., 408 Insurance Bldg., 15th and I sts.

SALESMEN—Two live wires; for fast-selling proposition; men are averaging $50 to $75 a week. Apply Room 120, McGill Bldg., 8:30 to 9:30 and 3 to 5.

TYPEWRITER repair man—Young man with outside experience; must have pleasing personality and come well recommended. Apply Suite 501, Mills Bldg.

YOUNG MEN—Between 14 and 30 years of age, with bicycle; healthful outdoor work as message carriers. Apply to Mr. Beach, 1317 New York ave. nw.

YOUNG MAN experienced as butler and houseman, for private family; personal references required. Call this evening, 2841 McGill terrace.

SHOW GIRL — Sam Lands on His Feet — By J. P. McEvoy and J. H. Striebel

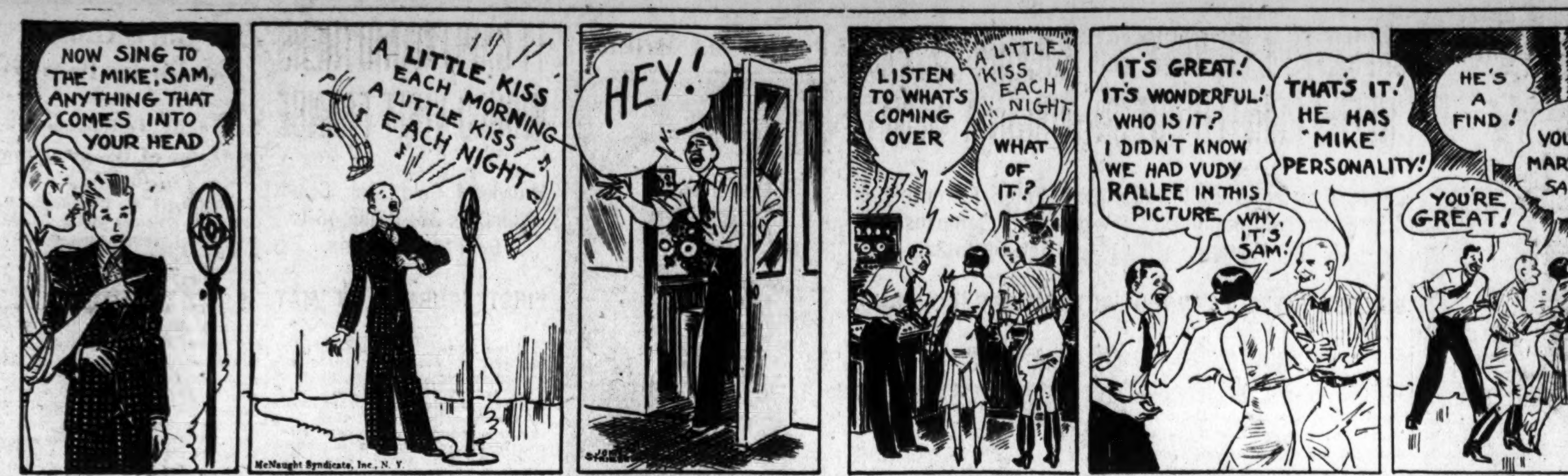

HELP WANTED—MALE

SALESMEN.
The McGraw Hill Publishing Co., publishers of THE BUSINESS WEEK and SYSTEM, will have openings in February for experienced specialty salesmen who are capable of selling an idea on one call.
The work is interviewing just the heads of the larger corporations in industrial wholesale and service line, and you must have the appearance and assurance that will enable you to get your story across to these officials in a short interview. Preference to men 25-40 who can travel and are anxious to build a future for themselves in one of the largest companies of its kind; see our full-page advertisement in Saturday Evening Post issue of January 18.
Phone Mr. J. B. Quigley, National 1664. Arrangements will be made for personal interviews. Accepted applicants will be placed on commission, expense allowance and bonus arrangement.

HELP—MALE AND FEMALE

GOVERNMENT employes and others looking for remunerative spare-time work address Box 113, Washington Post.

OUR AGENTS average $40 weekly; experience not necessary; immediate returns; work in city; call mornings. Eastland Studios, 1203 F st. nw.

SITUATION—MALE

TRUCK driver wishing employment; age 23; will furnish reference. James T. Sawyer, 1919 M st. ne.

YOUNG man (colored) wishes job as porter or chauffeur; experienced. Avant Lowe, 769 Col. rd. nw. Adams 0165.

EMPLOYMENT AGENCIES

COOK—1st class and general houseworker; best refs.; oter reliable help. Christian Woman's Emp. Agcy., 1331 U nw.; N. 9011.

STENO (f.), $22.50; saleslady, $16.50; soda disp. (f.), $12; cook (w. f.), $75, rm. & bd.; cook (c.), $50; maid (c.); A-1 mechanic. Wash. Gen. Emp. Agcy., 502 Albee Bldg., 15th and G sts.

POSITIONS Need 500 dly.; stenogs., typist., bookk'per, salesmen. FREE Regis. Boyd's, 1333 F. Nat. 2338

AUTOMOBILES FOR SALE

BUICK—Roadster, 1929. This de luxe job is a beautiful maroon car with 6 wire wheels, rumble seat and trunk platform; excellent rubber and motor; for power, beauty and riding quality unexcelled. See it at Emerson & Orme, 17th & M sts. nw.

BUICK Standard Coupe, 1928, 6 wire wheels, $650; 1928 Sport Roadster, rumble seat, 6 wire wheels, $650; 1929 4-door sedan, just like new, $850; terms; guaranteed. See Mr. Barnes, 1729 14th st. nw. Decatur 2390. Open evenings till 9.

BUICK—4-door sedan, 1926, $475. This car is really in A1 mechanical condition; has new tires, original paint which looks like new. Satisfy yourself, come in and inspect same at Emerson & Orme, 17th & M sts. nw.

CADILLAC Sedan, 1923; driven by careful and original owner; finish and upholstery very clean; good tires; excellent mechanical condition; $215. Barry-Pate Motor Co., 2525 Sherman ave. nw. Adams 6000.

CHEVROLET Coupe, 1929; bumpers, front and rear; 5 good tires, excellent mechanical condition and guaranteed. This popular six-cylinder car is a wonderful value at $465; easy terms. Barry-Pate Motor Co., 2525 Sherman ave. nw. Adams 6000.

CHEVROLET coach, 1928; fully equipped and in fine condition; a good car that will deliver thousands of miles of satisfactory transportation; $335; liberal terms. Owens Motor Co., 6323 Ga. ave.

CHEVROLET Coupe, convertible, 1929, rumble seat, $450; terms; guaranteed. See Mr. Barnes, 1729 14th st. nw. Decatur 2390. Open evenings till 9 o'clock.

CHEVROLET coach, 1928; in A-1 condition; $285; terms. Anacostia Motor Co., 1325 Good Hope rd. se. Mr. Carrico.

CHEVROLET sedan, 1927; fully equipped and in wonderful condition; $275; small down payment, balance to suit. Owens Motor Co., 6323 Ga. ave.

ESSEX Challenger Coupe, 1928, late series, rumble seat, $375; also 1929 Sedan; $400; terms. See Mr. Barnes, 1729 14th st. nw. Decatur 2390. Open evenings till 9 o'clock.

FORD 1929 Coach, 3,000 miles, $425; 1929 sport roadster, rumble seat, 6 wheels, $375; 1929, roadster, $350; 1929 pick-up body, $375; guaranteed; terms. See Mr. Barnes, 1729 14th st. nw. Dec. 2390. Open eves.

GRAHAM-PAIGE Biz 6 Sedan, 1929, model 61; 4 speeds forward, fender wells, 2 spare wheels, trunk rack, etc.; cost $1,930; like new; $950; new car guarantee. See Mr. Barnes, 1729 14th st. nw. Decatur 2390. Open evenings till 9.

JORDAN Sedan, 1929, eight cylinder, five-passenger car; five excellent tires, upholstery and paint exceptionally good; bumpers and bumperettes, trunk rack, motometer, four-wheel brakes; splendid mechanical condition; $295. Barry-Pate Motor Co., 2525 Sherman ave. nw. Adams 6000.

NASH Sport Coupe, convertible, 1929, rumble seat; low mileage; $575; terms; guaranteed. See Mr. Barnes, 1729 14th st. nw. Decatur 2390. Open evenings till 9.

OLDS Sport Roadster, 1929, late series, rumble seat, counter well fenders, like new, $700; terms; new car guarantee. See Mr. Barnes, 1729 14th st. nw. Decatur 2390. Open evenings till 9 o'clock.

PONTIAC Sport Roadster, 1928, rumble seat, $375; terms; guaranteed. See Mr. Barnes, 1729 14th st. nw. Decatur 2390. Open evenings till 9 o'clock.

WILLYS-KNIGHT—Sedan, $200; a real bargain; one glance at this job and you will agree with us that this is real value. Emerson & Orme, 17th and M sts. nw.

WILLYS-KNIGHT—Sport coupe, 1929; like new, run only 4,000 miles; equipped with rumble seat, 5 wire wheels, trunk platform and many other extras. Don't fail to see this outstanding value. Price, $875. Your car in trade; easy terms. Emerson & Orme, 17th & M sts. nw.

Chrysler 1928 72 4-door Sedan; a beautiful car; must sell at once; a real buy at $695.00; terms and trade.
PARKWAY MOTOR CO.
1069 31st St. N.W. West 0161.
Open evenings till 8, all day Sunday.

Never before such values; our used cars are reconditioned and guaranteed; many makes and body styles; your car in trade; G. M. A. C. terms.
Washington Cadillac Co.
1136-40 CONN. AVE. Decatur 3900.

Buick Master 6 1927 4-door Sedan; for quick sale will sacrifice for $435.00; terms and trade.
PARKWAY MOTOR CO.
1069 31st St. N.W. West 0161.
Open evenings till 8, all day Sunday.

STUDEBAKER SERVICE
JOS. M'REYNOLDS, INC.
1000 Upshur St. NW. Phone Col. 0427.

SPECIAL
Another chance to buy many bargains like listed from
The House of Trustworthy Cars.

1928 Nash Sedan	$370
1928 Essex Coach	290
1928 Chevrolet Coach	275
1927 Hudson Coach	175

NEUMEYER MOTOR CO., INC.
Marmon Distributors.
2021 17th St. N.W. North 4010
Open Evenings and Sundays

AUTOMOBILES FOR SALE

HUDSON-ESSEX
Underselling Everybody
Finest variety of used cars in Washington.

1928 Hudson Sedan	595
1929 Essex Challenger Ch.	545
1929 Essex Sedan	595
1927 Nash Advanced Sedan	395
1929 Hudson Sedan	950
1929 Chevrolet Coach	475
1927 Oakland Sedan	295
1928 Nash Special Coach	545
1926 Buick Stand. Coupe	345
1927 Reo Flying Cloud Coupe	545
1929 Essex Challenger Coupe	595

Visit Our Bargain Basement
Many Cars Priced $25 Up.

Lambert-Hudson Motors Co.
"THE HOUSE OF CONFIDENCE"
1631 14TH ST., CORNER R ST. NW.

FORD FORD
PARKWAY MOTOR CO.
MODEL T FORDS
$5—15—25—35—45
MANY MODELS TO CHOOSE FROM. VERY EASY TERMS.
1069 31st St. N.W.
OPEN SUNDAYS AND EVENINGS TILL 8. WEST 0161.

HUPMOBILE USED CARS
For Your Approval—

Hupmobile Century 6 Custom Sedan	$1,245.00
Pontiac Coach, 1st Series	495.00
Hupmobile 6 Coupe	495.00
Chevrolet Cabriolet	395.00
Paige 6-72 Sedan	195.00
Westcott Sedan	100.00
Stearns-Knight Touring	45.00
Pontiac Cabriolet	295.00
Buick Sedan	595.00
Whippet 6 Coach	495.00

Mott Motors, Inc.
1520 14th St. N.W.
Phone: Dec. 4341

TRUCKS AND TRACTORS

CHEVROLET, 1929, light delivery, panel body, 6 cylinder; like new. This truck has been driven only a few hundred miles and is in fine shape. No lettering and can't be told from new. Save $200 on this truck. For further information call Mr. Herfurth, Col. 1706; after 6, Col. 1245.

AUTO PAINTING

READ THIS & ACT NOW
Set wheels, $5; fenders set, $5; body, 3 coats, $10 and $15. See us. Factory jobs, $48 up. North 3034. 1231-3 20th st. nw.

AUTOMOBILE LOANS.

AUTO LOANS and refinancing; confidential; lowest rates; ample parking. McGill, 1402 R. I. ave. nw.; North 4954.

MONEY procured on automobiles; confidential, quick service; unlimited capital; open evenings. Mr. Steger, 645 Maryland ave. ne. Lincoln 0178.

LOANS procured on automobiles quickly, confidentially and reasonably. See Harry Yaffy, 934 K st. nw. Metropolitan 3049.

LOANS on AUTOS INTEREST ONLY 3%
QUICK SERVICE CONFIDENTIAL
UNITED LOAN CO. (Bonded), Rosslyn, Va.
Just Across Key Bridge—Opposite Bank.

AUTO LOANS
ONE-HOUR SERVICE
H. BERMAN,
939 NEW YORK AVE. N.W.
DIST. 5777

LOANS ON AUTOS
USE YOUR CAR—LOWEST RATES.
LOANS ON UNPAID CARS.
Acme Fin. & Realty Co.
LICENSED BROKERS.
905 N. Y. Ave. N.W. Nat. 2453

Loans to Auto Owners
CAR REMAINS IN YOUR POSSESSION; CASH AT ONCE; NO INDORSEMENTS; LEGAL RATES; NO INVESTIGATION.
Also payments reduced on cars being financed and additional cash advanced.
DISTRICT FINANCE CO.
913 N. Y. AVE. MET. 2803

AUTOMOBILES WANTED

AUTOMOBILES by auction at Weschler's 920 Pa. ave. nw., every Wednesday and Saturday. National 1282, 9539.

HIGHEST PRICES paid in the city for used cars; see us before selling. Southern Motor Sales, 346 Pennsylvania ave. nw.

WE buy any make car; highest prices paid. The Auto Mart, 2014 14th st. nw. North 8127.

CASH for your car. Without a doubt I pay the highest prices in this city. If your car is not paid for I will pay your undue balance and give you the difference in cash. No delay. See Mr. Barnes, 1729 14th St. Decatur 2390.

MISCELLANEOUS SALE

HOT-WATER heater and radiators; will install. Box 204, Washington Post.

PARTY in need of funds will sacrifice antique quilt and coverlet; also colonial portraits; all in fine condition. Apt. 814, 2127 California st. nw.

RADIOS—Very best new standard all-electric; one-third list price; $20 up; serviced; guar. Rice, Riverside Apts., Natl. 5848.

WOOD—Seasoned oak, cut any length, $16, $14 cord. Phone Clarendon 2194. C. B. Munson, Arlington, Va.

2 1-ton dump carts; good condition; also cart harness to go with same; very handy on any farm. Mason E. Taylor, 6th and Water sts. sw.; Natl. 1315.

2 BOOTHS, 1 permanent waving machine, 2 chairs, 1 shampoo board, 1 lavatory, 1 hair dryer; all in first-class shape; slightly used; reasonable. Call Rockville 289.

DOGS, CATS AND PETS

BULL TERRIER PUPS—Pedigreed; 7 wks. old; 1 male, 2 females; choice, $10. 1012 3d st. sw.; District 3275.

PEDIGREED Scotch terrier puppies, 2 months old; splendid, pedigree furnished. 3719 Windom pl. nw. Cleveland 4144.

PUPPIES, BIRDS AND OTHER PETS.
FAIRCHILD'S PET SHOP,
612 9th st. nw. Natl. 3693.

WANTED—TO BUY

BOOKS BOUGHT—Highest prices for sets and miscellaneous books; any quantity; "bring them" or phone Metropolitan 5415. Pearlman's Big Book Shop, 933 G st. nw.

I AM in immediate need of a quantity of good, substantial used furniture; can pay cash. Metropolitan 3051.

JUNK wanted, all kinds; iron, brass, copper, paper, books, tires, batteries. Federal Junk Co., 1125 1st st. nw. Dist. 9594.

WE CAN USE desirable furniture and merchandise, such as stock of goods, &c. For prompt attention call District 8112.

Gold, Silver, Watches, Diamonds
And old Jewelry needed for our mfg. dept.
SELINGER'S Full cash value paid. 818 F STREET.

FURNISHED ROOMS

ARIZONA HOTEL (310 C nw.)—Neatly furnished rooms; $4 wk. up; transient, $1.

BILTMORE ST. NW., 1979—Double, single rms., fireplace; comfortable home, opposite pk.; h. wat. 3 b.; near cars; meals optional.

CENTRAL—Except. desir., artis., comfort. rm. or suite for refined adults apprecl. clean, quiet home; cont. h. w.; 1717 De Sales.

CHEVY CHASE, D. C.—Detached home of 2 adults; front room, next to bath; cont. h. w.; very desir.; gentlemen. Cleve.3470.

CLIFTON ST. NW., 1460—Pleasant room for one or two persons; 2d floor; conv. to bath; home priv. Call Adams 8525-W.

COL RD., 2003—Attractive double and single rms.; cont. h. water; home priv.; excellent board; reasonable. Col. 8454.

F ST. NW., 1749—Two rms., semiprivate bath, 2d-floor front; housekeeping; partly furn.; will equip to suit tenant; $40, including gas and elec. Met. 4614.

GIRARD ST. NW., 1402 — Attractively furn. large front room, adjoining bath; cont. h. w.; twin beds; 1 or 2.

LAMONT ST. NW., 1507—Attractive room; on 2d floor; near bath; very reasonable; private home.

MASS. AVE. NW., 1002—Furnished rms. for l. h. k.; gas and elec., h.-w. h.; ladies or men; other rooms; nicely furnished; low rates. North 6842.

MASS AVE. NW., 1300—Bright bedrooms, double and single; l.h.k. permitted; $15 up. De Soto, apt. 25; Franklin 3553-J.

TWO bright communicating rooms, second floor, private bath, hot-water heat and electricity. Private home. Phone Col. 6751-W.

2 WARM, sunny rms., private bath; garage; best Residential district; phone Cleveland 0811-R.

11TH ST. SE., 125—Two front rms., 2d floor; next to bath, for l. h. k.; gas range and sink, heat, gas, elec. inc.; $35 mo.

12TH ST. NW., 1017—Nicely furnished room, conveniently located; in modern home; rent reasonable.

1322 L ST. NW.—Lovely rooms; large and small; plenty hot water; excellent heat; $4, $7, $8, $10 weekly; maid service.

16TH ST. NW., 3321—For people of discriminating taste; 1 very larg rm., with private bath; 2 attractive rooms, near bath; private home.

16TH ST. NW., 1846—Single or twin beds; adj. bath, cont. h. w.; also small room; gentlemen.

18TH ST. NW.—2307—Single room, nicely furnished; next to bath; all modern improvements; $4 weekly.

MEN
CAN YOU IMAGINE
Renting a newly furnished room in an 8-story fireproof elevator bldg., opposite the Mayflower Hotel, and with a telephone in the room and all-night service at these rates: $10 to $14 per week; $40 to $65 per month; $2 to $2.50 per day? Special rates for 2 in room on application. Room equal to any hotel in Washington. Club showers.
DE SALES CHAMBERS,
1735 De Sales st. Decatur 4830.

ROOMS WITH BOARD

CAMBRIDGE PL., 3019—1 lovely rm., with board; $40; without $15; private family; near bath. Pot. 6324.

COL. RD., 1830 — Beautifully furnished room, single, double; spacious reception-living rm.; piano, radio, telephone, privileges; delicious meals; a. m. i. Phone Col. 8128.

CONN. AVE., 1834 — Walking distance downtown; 2d-fl. front rm.; extra-large priv. bat. with shower; will accommodate 2 or 3; excellent meals, lovely home surroundings.

EUCLID ST. NW., 1343—Large second front, five windows; southern exposure; s. beds, cont. h. w., excellent table. Col. 10422.

N. H. AVE. NW., 1273—Comfortable rm. in private home, with home privileges; walking dis. downtown; Christian people.

NR. DUPONT CIRCLE—Large, cheerful ft. rm.; twin beds; every con.; congenial people; homelike and comfortable; good food; $40 mo.; also single rm. $35. Dec. 4455.

VERMONT AVE., 1332—Single and double rms.; well-kept home; delicious meals; table boarders. Decatur 3390.

1404 15TH ST. NW.—Double second floor front room, with board, $37.50 each. Two single rooms, $37.50. Excellent meals.

APARTMENTS FOR RENT

Furnished

DUPONT CIRCLE—New corner apt.; 2 large rms., kitchen, bath (with shower); 11 windows, real fireplaces; completely furnished; immediate possession. 1707 21st st. nw.

COLUMBIA RD., 1302—Private home; attractive front apt., 2 rms., bedrm., large kit., gas, elec., heat, $40. Ad. 7387.

HARVARD ST. NW., 1348—Cozy 1 or 2 rm. apt., 2d floor, bay window front, home privileges; gas, elec., garage, reas. adults.

17TH ST. NW., 1608—Living room, dressing room, bath, kit.; well heated. Apt. 1, before 7 p. m.

DOWNTOWN—Attractive, comfortable furnished apartment, two rooms, kitchen, bath, sunny and quiet; immediate possession. 617 19th st.

Furnished or Unfurnished

AT 2321 ADAMS MILL RD—One room, kitchen, bath; everything furnished, including silver, linens and Frigidaire, $47.50. Exclusively residential, but near 18th and Columbia road; quiet and most attractive, especially in summer. Also similar apartment unfurnished, directly opposite entrance to park.

Unfurnished

NEW YORK AVE. NW., 76—2 rms., kit., kit., bath; all front; $45 mo. Call Owner, West 2137.

LARGE living room with fireplace and balcony, bedroom, bath, grill. Maison d'Art, 1741 R. I. ave.

M ST. NW., 1515—2 rms., kit. and bath; porch; 2d fl.; real apt.; thoroughly modern; $38; open. Potomac 306.

IRVING ST. NW., 1212—Clean, refined, colored, 2 rms., sleep. porch, bath, $32.50; 4 rms., sleeping porch, bath, $50; hot water, gas, elec., and heat fur. Col. 9137-J.

S ST. NW., 1707—Real apt.; 2d-fl. front; 4 rms. and bath, $50; open; basement, 3 rms. and bath; suitable for office or studio, $40; thoroughly modern. Pot. 306.

DESIRABLE downtown apartments, three and four rooms and bath. Low rent. Inquire Zager & Salus, 920 New York ave.

TAKOMA PARK.
Near to car line and bus; 4 rooms, bath; modern; excellent condition; $35.
THOS. E. JARRELL CO., National 0765.

THE ECKINGTON APT.
Apt. 109—4 rooms and bath, $40.00.
J. Leo Kolb
923 New York Ave.
District 5027

Colored—1543 9th St. N.W.
4 rms., bath, nice condition.
305 T nw., 5 room house. N. 9129.

1361 IRVING ST. N.W.
Frigidaire on House Current

2 rooms, kit. and bath	$47.50
3 rooms, kit. and bath and porch	65.00
3 rooms, kit. and bath (front)	67.50

Every Apartment Completely Redecorated.
Convenient to Market and Car Lines.
WEAVER BROS., INC.
809 15th St. N.W.
DISTRICT 9486.

APARTMENTS FOR RENT

Unfurnished

THE BAYHEAD, 724 3d st. nw.—One and two room apts. Frigidaire. New building. Reasonable. See resident manager or A. H. Hollidge, 1010 Vt. ave. nw. District 1619.

WILLARD COURTS
1916 17th St. N.W.
VERY ATTRACTIVE UNFURNISHED APARTMENTS.
All newly decorated. Exceptional low rentals for this section. Walking distance to downtown.
Two 1-room, kitchen and bath apts. $40.00.
One 2-room, kitchen and bath apt., $45.00.
One 5-room apt. $80.00.
For Information,
North 4770.

THE MARSHALL
15th at M St. N.W.
Very Attractive
Unfurnished Apartments.
Two 2-room Apartments.
Two 3-room Apartments.
Featuring.
Large rooms, high ceilings and ample closet space. All outside, sunny rooms, with southern and eastern exposure.
PRICES FROM $47.50 TO $80.00
North 4770. Decatur 0205.

HOUSES FOR RENT

Furnished

IMMEDIATE POSSESSION—6 rms., sleeping porch; semidet.; built-in garage; 2 blocks Wardman Pk. Phone Mr. Halpin, West 2948; after 5:30 p. m. Ad. 1767-W.

Unfurnished

NEAR M'MILLAN PARK
Six rooms, bath; garage; excellent condition; reasonable rent.
THOS. E. JARRELL CO., National 0765.

3518 CONN. AVE.
6 rooms and bath, $65.00.
J. Leo Kolb
923 New York Ave.
District 5027

928 LONGFELLOW ST. N.W.
RENT REDUCED
7 rooms and bath; hot-water heat and all improvements; garage.
RENT, $55 PER MONTH
H. LATANE LEWIS
National 8945. 1422 F ST. NW.

STORES FOR RENT

3168-70 Mt. Pleasant St, N.W.
J. Leo Kolb
923 New York Ave.
District 5027

WAREHOUSES FOR RENT

458 VIRGINIA AVE. S.W.
Convenient location; suitable for 2d commercial business or uses. James F. Shea, 643 La. ave. nw.

HOUSES FOR SALE

CLEVELAND PARK
Unique Detached Home
$13,000
A comparatively new detached home of really unique design, offered at this amazingly low figure to settle estate. Situated on a generous lot with several fine trees, at one of the highest points in Cleveland Park. Attractive living room with real woodburning open fireplace, 3 large bedrooms, tile bath and shower, red tile roof, pantry and numerous closets; other features include Kleen-Heet oil burner, metal weather strips, screens and awnings. A very complete Miller-built home that warrants your interested consideration.
EVENING PHONE SERVICE UNTIL 9 P.M
N. L. SANSBURY CO., Inc.,
1418 Eye St Realtors Nat 5903

COLORED BARGAINS
$9,350.
Beautiful 7-room colonial brick home on N. H. Ave.; h.-w.h.; elec.; condition like new throughout; glass-inclosed sleeping porch; hwd. floors, plugs, tubs, front porch. Reasonable cash and easy monthly payments. Truly a rare bargain. Call at once for appointment to inspect.
EARLE WEST MANSON
Fr. 9373. 1103 Vt. Ave. Eve., Clev. 5054

2107 O STREET N.W.
Brick house of 8 rooms, reception hall, 2 baths; electric lights and furnace heat. Circumstances necessitated foreclosure and present owner can now offer for $6,650. Terms to suit.
W. H. WEST COMPANY
1519 K ST. National 9900.

DELIGHTFUL
CORNER BUNGALOW
Takoma Park
UNDER $6,000
Six rooms, tiled bath, open fireplace in living room, hardwood floors, large front porch; lot 42x150. Do not fail to see this unusual buy.
Call.
H. L. RUST COMPANY
1001 15th St. National 8100

NEW, 8-ROOM, 2-BATH BRICK IN CHEVY CHASE PRICED UNDER $16,500.
This is a smart, detached, center hall Colonial brick with 8 rooms and 2 baths on two floors, 2-car brick garage on lot 60x125 ft.
Close to Conn. avenue, schools, stores, etc. You will buy it if you see it.
McKEEVER & GOSS, INC.
1415 K St. N.W. Natl. 4750

EXCELLENT LOCATION
for a physician
Just west of Conn. avenue and south of R street. Individually built by an architect for his own home. The house is 20 feet wide, large rooms and high ceilings. First floor, reception hall, living room, dining room, breakfast room and kitchen. There are five bedrooms and two complete baths, one with shower. Screened sleeping porch, brick garage. Screens and awnings; hot-water heat, with electric blower attachment; rear garden with shrubs and rose bushes. Entire property in excellent condition. Price, $16,000.
BOSS & PHELPS
1417 K St. N.W. Nat. 9300.

FARMS FOR SALE

FARM—About 77 acres; also colonial brick residence, 9 rooms, bath; electricity, steam heat; excellent water from deep well and all other city conveniences; on main highway; bus service anywhere; finest land in Virginia; 50 acres now in alfalfa, wheat, oats, barley and rye; tenant house; 3 large barns and many other outbuildings; all in excellent condition; located in most beautiful section of Shenandoah Valley, on North River, and ½ mile from James River; Norfolk & Western Railway and Chesapeake & Ohio Railway; fine for country home or cattle and dairying; must be seen to be appreciated; price only $27,500; worth much more. A. E. Jennings, Owner, Glasgow, Va.

SUBURBAN FOR SALE

8-ROOM bungalow; hot-water heat and running water; garage, wood house, coal house combined; lot 70 by 328; sacrifice for quick sale; object in selling is death; 7 miles from Ocean City. Mrs. C. B. Jolly, 12 Burley st., Berlin, Md.

ATTRACTIVE 8-room house, suitable for 2 families; bath, cellar, furnace, porches, shade trees, half acre of fertile ground; raise your own vegetables, chickens, &c.; near car and bus lines; only $5,250, on easy terms. B. M. Smith, Arlington, Va. Phone Clarendon 2038.

WATERFRONT PROPERTY

For Exchange

WILL TRADE my property in high-class water-front development near Washington for property in Florida. Address Box 177, Washington Post.

FOR SALE OR EXCHANGE

New Detached English Brick Home
WEST OF 16th ST.
A very attractive new brick home, desirably located near beautiful Rock Creek Park, in a section of high-class residential property. Of delightful English architecture, having 8 rooms and 2 tile baths; complete in every detail; modern to the last word; electrical refrigeration; garage. An exchange for smaller property will be considered. Very easy terms for a sale.
Priced for a Quick Sale.
SHANNON & LUCHS, Inc.
1435 K St. N.W. Nat'l 2345

REAL ESTATE LOANS

WE BUY 1st deed of trust notes on vacant grounds, building lots and acreage; also buy second deed of trust notes on improved property. Fulton R. Gordon, Continental Trust Bldg. District 5231.

PLENTY OF MONEY. QUICK ACTION
BRODIE & COLBERT
1707 Eye St. Realtors Natl. 8875

LEGAL NOTICES

Certificate of Change of Corporate Name, Bonwal Credit, Inc. Bonwit Credit, Inc.
This certificate, made this 9th day of January, A. D. 1930, by Murray J. Bonwit, president, and David J. Bonwit, secretary, of Bonwal Credit, Inc., witnesseth that a special meeting of the aforesaid Bonwal Credit Co., Inc., was held at 1001 Fifteenth street northwest, suite 75, Washington, D. C., on January 9, A. D. 1930, at 2 o'clock p. m., for the purpose of changing the corporate name of Bonwal Credit, Inc., to Bonwit Credit, Inc., pursuant to the calling of such meeting by the board of trustees. That there were present Murray J. Bonwit, David J. Bonwit and Kate Bonwit, all of the stockholders and trustees of Bonwal Credit, Inc. That all of the stockholders waived in writing notice and publication of notice of the aforesaid meeting and that said signed waiver was presented and read at the meeting. That upon motion duly made and seconded, it was unanimously resolved that the name of the corporation formerly known as Bonwal Credit, Inc., be and the same hereby is changed from Bonwal Credit, Inc., to Bonwit Credit, Inc. In testimony whereof the said Bonwal Credit, Inc., hath on the 9th day of January, A. D. 1930, caused these presents to be signed by Murray J. Bonwit, its president, and attested by David J. Bonwit, its secretary, and its corporate seal to be hereunto affixed, and doth hereby appoint Murray J. Bonwit its true and lawful attorney in fact to acknowledge and deliver these presents as its act and deed.
BONWAL CREDIT, INC.
(Signed) By MURRAY J. BONWIT, President.
Attest:
(Signed) DAVID J. BONWIT, Secretary.
(Corporate seal.)
District of Columbia, to wit:
I, Albert W. Jacobson, a notary public in and for the District aforesaid, do hereby certify that Murray J. Bonwit, who is personally well known to me as the person named as attorney in fact in the aforegoing certificate, bearing date on the 9th day of January, A. D. 1930, and hereto annexed, personally appeared before me in said District of Columbia and as attorney in fact as aforesaid, and by virtue of the authority vested in him by said certificate, acknowledged the same to be the act and deed of Bonwal Credit, Inc., in whose behalf the certificate was made. Given under my hand and seal this 9th day of January, A. D. 1930.
(Signed) ALBERT W. JACOBSON,
(Notarial seal.) Notary Public, D. C.
ja24,31fe7,14

WILLIAM W. BRIDE and WALTER L. FOWLER, Attorneys.

IN THE SUPREME COURT OF THE DISTRICT of Columbia, holding a District Court. In re condemnation of land for the establishment of a building-restriction line on the east side of Wisconsin avenue from R street to the intersection of Thirty-seventh street and Wisconsin avenue, and on the west side of Wisconsin avenue from Thirty-fourth street to U street, and from Thirty-fifth street to the south lot line of lot 325, square 1300, in the District of Columbia. District Court, No. 2015. Notice and order of publication: Notice is hereby given that the Commissioners of the District of Columbia, pursuant to the provisions of an act of Congress approved June 21, 1906, entitled "An act providing for the establishment of a uniform building line on streets in the District of Columbia, less than ninety feet wide," as amended by the act approved March 3, 1917, entitled "An act making appropriations to provide for the expenses of the government of the District of Columbia for the fiscal year ending June thirtieth, nineteen hundred and eighteen, and for other purposes," have filed a petition in this court praying the condemnation of the land necessary for the establishment of a building-restriction line on the east side of Wisconsin avenue from R street to the intersection of Thirty-seventh street and Wisconsin avenue, and on the west side of Wisconsin avenue from Thirty-fourth street to U street, and from Thirty-fifth street to the south lot line of lot 325, square 1300, in the District of Columbia, as shown on a plot or map filed with the said petition, as part thereof, and praying also that this court empanel a jury in accordance with the law provided for in such cases to assess the damages each owner of land to be taken may sustain by reason of the establishment of said uniform building-restrictions lines on the east side of Wisconsin avenue from R street to the intersection of Thirty-seventh street and Wisconsin avenue, and on the west side of Wisconsin avenue from Thirty-fourth street to U street, and from Thirty-fifth street to the south lot line of lot 325, square 1300, for which this proceeding has been instituted, and the condemnation of the land necessary for the purposes thereof, and to assess as benefits resulting therefrom the entire amount of said damages, including the expenses of these proceedings upon any and all lots, parts of lots, pieces or parcels of land which may be benefited by the establishment of said building lines, in the proportion that the said jury may find said lots, parts of lots, pieces or parcels of land will be benefited, as provided for in and by the aforesaid acts of Congress. It is, by the Court, this 31st day of January, 1930, ordered that all persons having any interest in these proceeding be, and they are hereby, warned and commanded to appear in this court on or before the 5TH DAY OF MARCH, 1930, at 10 o'clock a. m., and continue in attendance until the Court shall have made its final order ratifying and confirming the award of damages and the assessment of benefits of the jury to be empaneled and sworn herein; and it is further orderfied that a copy of this notice and order be published twice a week for two successive weeks in the Washington Evening Star, The Washington Post and the Washington Times, newspapers published in the said District, commencing at least ten days before the said 5th day of March, 1930. It is further ordered that a copy of this notice and order be served by the United States Marshal, or his deputies, upon such of the owners of the fee of the land to be condemned herein as may be found by the said marshal or his deputies within the District of Columbia and upon the tenants and occupants of the same before the said 5th day of March, 1930. By the Court: ALFRED A. WHEAT, Justice. A true copy. Test: (Seal.) FRANK E. CUNNINGHAM, Clerk. By J. WESLEY GARDNER, Jr., Assistant Clerk. 6,7,13,14

The Weather

TODAY'S SUN AND TIDE TABLE

			AM.	PM.
Sun rises......7:01		High tide	8:56	9:21
Sun sets.......5:44		Low tide	3:18	3:34

WEATHER CONDITIONS.

U. S. Dept. of Agri., Weather Bureau. Washington, Thursday, Feb. 13—8 p. m.
Forecast—For the District of Columbia—Cloudy and colder Friday and Friday night; Saturday partly cloudy; moderate west and northwest winds.
For Maryland—Cloudy and colder Friday and Friday night; Saturday fair; fresh west and northwest winds.
For Virginia—Cloudy and colder, preceded by rain in southeast portion, Friday; Saturday partly cloudy; moderate northwest winds.
The disturbance that was northeast of Lake Superior Wednesday night has advanced to the mouth of the St. Lawrence, Father Point, 29.56 inches, with a trough extending south-southwestward to Georgia. A second disturbance is moving eastward over Lake Superior, Duluth, 29.86 inches, while a third disturbance is moving southeastward over the Rocky Mountain region, Lander, Wyo., 29.80 inches. Pressure is high from Newfoundland southward, Cape Race, 30.26 inches, and pressure is high from Saskatchewan, Battleford, 30.26 inches, southeastward over the Plains States and Missouri. During the last 24 hours rains have occurred in the North Pacific States, in the Atlantic and East Gulf States, the Ohio Valley, Tennessee and Arkansas, and light snows and rains in the northern Plains States, the upper Mississippi Valley, and the Lake region. Temperatures have risen along the Atlantic coast, and have fallen in the Lake region, the Ohio and Mississippi Valleys, the Appalachian region, and the northern Plains States.
The outlook is for snow flurries along the lower Lakes and for light snow in northern New England on Friday, and for rain or snow on Saturday in Tennessee, the Ohio Valley, the western lower Lake region, and portions of the South Atlantic States. Elsewhere the weather will be partly overcast Friday and Saturday in the Washington forecast district. It will be colder on Friday over practically the entire forecast district, and much colder Friday night in the lower Lake region, northern New York and northern New England.

Local Weather Report.
Temperature—Midnight, 42; 2 a. m., 45; 4 a. m., 48; 6 a. m., 48; 8 a. m., 48; 10 a. m., 47; 12 noon, 46; 2 p. m., 49; 4 p. m., 52; 6 p. m., 48; 8 p. m., 44; 10 p. m., 37. Highest, 52; lowest, 37.
Relative humidity—8 a. m., 95; 2 p. m., 96; 8 p. m., 86. Rainfall (8 p. m. to 8 p. m.), .56. Hours of sunshine, none. Per cent of possible sunshine, none.
DEPARTURES FROM NORMAL.
Accumulated excess of temperature since January 1, 1930, 107 degrees.
Excess of temperature since February 1, 1930, 41 degrees.
Accumulated deficiency of precipitation since January 1, 1930, 1.14 inches.
Deficiency of precipitation since February 1, 1930, .24 inch.

Flying Weather Forecast.
Washington, D. C., to Long Island, N. Y.—Somewhat overcast Friday; fresh west and northwest winds, possibly strong near Long Island in morning, up to 1,000 feet and fresh to strong west and northwest at 5,000 feet.
Washington to Norfolk, Va.—Overcast Friday, preceded by rain near Norfolk; moderate to fresh northwest winds up to 1,000 feet and fresh to strong west-northwest at 5,000 feet.
Washington, D. C., to Dayton, Ohio—Somewhat overcast Friday; fresh west and northwest winds up to 5,000 feet.

Temperatures and Precipitation.
Temperatures and precipitation for 24 hours ended Thursday, 8 p. m.

	Highest Thurs.	Lowest Wed. night	Thurs. 8 p.m.	Rainfall.
Washington, D. C.	52	39	44	0.56
Asheville, N. C.	50	44	36	0.26
Atlanta, Ga.	62	52	44	0.24
Atlantic City, N. J.	50	40	46	0.26
Baltimore, Md.	50	40	46	0.80
Birmingham, Ala.	66	58	44	0.24
Bismarck, N. Dak.	4	—4	0	0.04
Boston, Mass.	54	32	48	0.58
Buffalo, N. Y.	34	34	28	0.10
Chicago, Ill.	36	28	34	....
Cincinnati, Ohio	36	34	34	0.12
Cleveland, Ohio	30	32	28	0.12
Davenport, Iowa	36	24	30	....
Denver, Colo.	36	26	34	0.02
Des Moines, Iowa	38	24	28	....
Detroit, Mich.	34	34	30	....
Duluth, Minn.	18	2	10	0.04
El Paso, Tex.	72	48	68	....
Indianapolis, Ind.	36	32	36	....
Jacksonville, Fla.	76	56	70	....
Kansas City, Mo.	46	32	40	....
Little Rock, Ark.	56	50	52	....
Los Angeles, Calif.	64	50	60	....
Louisville, Ky.	40	38	38	0.10
Marquette, Mich.	16	12	12	0.12
Memphis, Tenn.	46	44	42	0.78
Miami, Fla.	76	70	72	....
Mobile, Ala.	74	58	60	....
New Orleans, La.	80	62	74	....
New York, N. Y.	48	36	46	1.38
North Platte, Nebr.	38	28	32	....
Omaha, Nebr.	36	26	30	....
Philadelphia, Pa.	50	38	48	1.80
Phoenix, Ariz.	80	46	76	....
Pittsburgh, Pa.	46	44	32	0.22
Portland, Me.	40	32	40	0.53
Portland, Oreg.	54	38	54	0.02
Salt Lake City, Utah.	54	40	54	....
St. Louis, Mo.	44	32	40	....
St. Paul, Minn.	24	10	4	0.04
San Antonio, Tex.	84	60	76	....
San Diego, Calif.	62	52	60	....
San Francisco, Calif.	74	52	72	....
Santa Fe, N. Mex.	8	32	50	....
Savannah, Ga.	76	48	66	....
Seattle, Wash.	38	34	38	0.46
Springfield, Ill.	38	28	26	....
Tampa, Fla.	78	60	68	....
Toledo, Ohio	34	34	32	....
Vicksburg, Miss.	70	60	52	....

Man Files Bankruptcy Petition.

Harry B. Huhn, of 3317 Connecticut avenue northwest, yesterday petitioned the District Supreme Court to adjudge him a bankrupt. He listed liabilities of $6,000.67 and assets of $732.23. Attorney Joseph A. Roth appeared for the petitioner.

PROPOSALS

SEALED PROPOSALS WILL BE RECEIVED by the Purchase Section, Bureau of Standards, Washington, D. C., until 2 p. m., FEBRUARY 27, 1930, for furnishing and installing a complete condensing system for one 750 k. w. steam turbine. Specifications may be obtained at the Purchase Section, Bureau of Standards.

AUCTION SALES

ADAM A. WESCHLER & SON, Auctioneers.

TRUSTEES' SALE OF VALUABLE TWO-STORY BRICK DWELLING, NO. 1802 BAY STREET SOUTHEAST.
By virtue of a certain deed of trust duly recorded, in Liber No. 5903, folio 440, et seq., of the land records of the District of Columbia, and at the request of the party secured thereby, the undersigned trustees will offer for sale by public auction, in front of the premises, on FRIDAY, THE 14TH DAY OF FEBRUARY, 1930, AT 4:30 O'CLOCK P. M., the following-described land and premises, situate in the District of Columbia, to wit: Lot 95 in Lois S. Asher's subdivision of lots in square 1112, as per plat recorded in Liber 74, folio 72, in the Surveyor's office of the District of Columbia.
TERMS OF SALE: The above property will be sold subject to a prior deed of trust for $3,500, at 6 per cent, due February 27, 1930; balance cash. A deposit of $300 required of purchaser at sale. All conveyancing, recording and notarial fees at cost of purchaser. Terms to be complied with within thirty days from day of sale, otherwise trustees reserve the right to resell property at risk and cost of defaulting purchaser, after five days advertisement of such resale in some newspaper published in Washington, D. C.
HERBERT R. KING,
CLINTON M. KING,
Trustees.
P-4,6,8,11,13,14

RESORTS

Georgia

18 Hole GOLF Grass Greens
Forrest Hills-Ricker Hotel
AUGUSTA, GA. Open Dec. 19th to April

SCHOOLS AND COLLEGES

WOOD'S SCHOOL
311 EAST CAPITOL ST
All Commercial Branches
Now is a good time to enroll for either day or evening sessions.
Telephone Lincoln 0038.

Benefit Concert Planned by Guild

Central Union Mission Will Hold Annual Event February 28.

Plans for the fifth annual benefit concert of the Women's Guild of the Central Union Mission, to be held in Constitution Hall on the night of February 28, were completed at a meeting in the Children's Emergency Home yesterday. James Melton, tenor, and the A Cappella Chorus will be featured.

Mrs. John S. Bennett is chairman of the concert committee, which also includes Mrs. Williams S. Abernathy, Mrs. Charles Berry Austin, Mrs. A. E. Barrows, Mrs. Charles Bateman, Mrs. Edgar Belt, Mrs. Andrew R. Bird, Mrs. Bernard Braskamp, Mrs. L. E. Breuninger, Mrs. Merritt O. Chance, Mrs. O. W. Clark, Mrs. Samuel Wooten Cockrell, Mrs. A. M. Cooper, Mrs. William Knowles Cooper, Mrs. John C. Copenhaver, Mrs. Katherine Copley, Mrs. George M. Cummings.

Mrs. William L. Darby, Mrs. E. H. DeGroot, Mrs. J. Harvey Dunham, Mrs. H. Dennington Hayes, Mrs. J. Hillman Hollister, Mrs. Harry Hoskinson, Mrs. C. W. Hunt, Mrs. G. C. Husmann, Mrs. Gove G. Johnson, Mrs. G. G. Kundahl, Mrs. Wilbur LaRoe, Mrs. G. C. Lanhan, Mrs. Charles Porterfield Light, Mrs. James MacFarquhar, Mrs. M. R. Orpen, Mrs. William Hanby Ramsey, Mrs. H. E. Risler, Mrs. Chesteen Smith, Mrs. Harvey Baker Smith, Mrs. Edward Stevens, Miss Roma Terry, Mrs. James Trimble, Mrs. Earle Wilfley, and Mrs. J. A. Winner also are members.

Cosmopolitans' Medal Winner Is Selected

The name of the person designated to receive the Cosmopolitan Club's annual medal for the most outstanding service to the Capital in the past year has been decided and the medal will be presented to the nominee at next Thursday's meeting, it was announced, after a meeting of the club at the Carlton yesterday.

E. J. Murphy, president of the Board of Trade; Russell Kent, past president of the National Press Club, and Maj. Gen. Anton Stephan, president of the Merchants and Manufacturers Association, constituted the committee named to decide the winner of the award. They declined to name the winner at this time.

Woman Takes Poison By Mistake; Recovers

Arising in a darkened room in her home at 117 Second street northwest at 10:30 o'clock yesterday morning, Mrs. Gertrude Clemens, 40 years old, swallowed a poison tablet by mistake for a headache powder.

After receiving medical aid in her residence, she suffered ill effects early in the afternoon and received treatment at Emergency Hospital, where she was dismissed later when her condition was regarded by attendants as not serious.

Surplus of Labor Causes No Alarm

Departmental Survey for Month Forecasts Improvement.

In its monthly survey of the employment situation in the District of Columbia, Maryland and Virginia, the United States Department of Labor reports that while there was a general surplus of labor available among the building trades and unskilled workmen, there were few, if any sections, in which the condition was alarming.

With the advent of more favorable weather, the Department predicts improvement in the industrial situation, with a corresponding increase in employment. Practically all plants were reported in operation, but many had curtailed their working schedules and their forces.

Among the rural districts an adequate supply of farm help was available, while the seasonal activity in public utility establishments prevailed. In Washington, the surplus of labor embraced skilled and unskilled workers, clerical help, white and Negro domestic help and sales persons.

Independent Taxi Firm Is Sued for $20,000

Virginia Stone, of the Colonial Hotel, filed suit yesterday in District Supreme Court against the Independent Taxi Owners' Association, seeking to collect $20,000 for alleged permanent injuries.

The woman, through Attorneys T. Morris Wampler and Joseph C. Turco, tells the court that she was a passenger in an automobile bearing the insignia of the Independent Taxi Owners' Association on November 23 last, and that when the vehicle was brought to a sudden stop she was thrown forcibly against the glass. Negligence on the part of the driver of the taxicab is alleged.

MOVEMENTS OF STEAMSHIPS

New York, Feb. 13.
ARRIVED THURSDAY.
Alfonso XIII, from Coruna.
Westphalia, from Hamburg.
Patria, from Mediterranean.
SAIL FRIDAY.
Halesius, for Cape Town.
City of Carlisle, for Port Said.
Saturnia, for Trieste.
SAIL SATURDAY.
Wytheville, for Antwerp.
Yalza, for Batoum.
Carplaka, for Helsinki.
Excelio, for Constanza.
Exmouth, for Genoa.
American Banker, for London.
Scythia, for Liverpool.
Minnewaska, for London.
Burgerdijk, for Rotterdam.
Frederick VIII, for Copenhagen.
Augvald, for Alexandria.
Calgaric, for Mediterranean.
Westphalia, for Hamburg.
Cedric, for Liverpool.
Manuel Arnus, for Barcelona.
REPORTED BY RADIO.
President Harding, from Hamburg; due at pier 4, Hoboken, Friday.
Rochambeau, from Havre; due at pier 57, North River, Friday.
Estonia, from Danzig; due at Forty-third street, Brooklyn, Friday.
Stavangerfjord, from Oslo; due at Thirtieth street, Brooklyn, Sunday.
Ascania, from Southampton; due at pier 56, North River, Monday.
Lancastria, from Liverpool; due at pier 56 North River, Monday.
Westernland, from Antwerp; due at pier 60, North River, Monday.
California, from Glasgow; due at pier 56, North River, Monday.
American Shipper, from London; due at pier 7, North River, Monday.
Stuttgart, from Bremen; due at pier 42, North River, Monday.
Majestic, from Southampton; due at pier 59, North River, Tuesday.
Paris, from Havre; due at pier 57, North River, Tuesday.
Albertic, from Liverpool; due at pier 60, North River, Tuesday.
Bremen, from Bremen; due at Fifty-eighth street, Brooklyn, Tuesday.
Cleveland, from Hamburg; due at pier 86, North River, Tuesday.
Augustus, from Naples; due at pier 97, North River, Tuesday.
Drottningholm, from Gothenburg; due at pier 97, North River, Tuesday.

School Thief Steals History Books.

A thief with a liking for histories invaded the new Eastern High School, Seventeenth and East Capitol streets, it was reported yesterday, and stole a history of France, a history of the American people, a composition book of verdicts and two notebooks, totally valued at $6, from the desk of Lloyd Mockabee, 630 D street northeast.

NEWS OF LATEST HAPPENINGS IN MARYLAND AND VIRGINIA

MAYOR SMOOT QUITS DISTRICT HOME POST

Presence of Executive Duties Forces Alexandria Official to Resign Chairmanship.

M'KEEFRY RITES HELD

THE WASHINGTON POST BUREAU,
812 S. Washington St., Alexandria, Va.
Phone Alexandria 523.

Mayor William Albert Smoot, at a special meeting of the city council yesterday, tendered his resignation as chairman and member of the board of the District Home, near Manassas, which was established several years ago to take care of the indigent of Alexandria and the counties of Culpeper, Fairfax, Fauquier and Prince William. Pressure of other duties and a desire to have more time to devote to his own business, were given by Mayor Smoot as his reasons for the resignation.

Mayor Smoot was mainly responsible for the establishment of the District Home three years ago, and had served as chairman of the original committee appointed to study the advisability of establishing the home, the first of its kind in the world. After the decision to build the homs was reached, he was named as the representative of the City of Alexandria on the board, and at the organization of the board he was made chairman, and has served as such since.

In his letter to the city council, Mayor Smoot called attention to the fact that this was the first consolidated home of its kind; that there are now three other similar homes in Virginia, and the plan is being studied by other States, with every indication that it will be adopted by several of them.

While there are many economies and advantages in this new system of caring for the poor of the cities and counties, he said, yet the outstanding advantage, in his opinion, is that it has proved, in the short time that these homes have been in existence, that much can be done for the inmates who are invalids or semiinvalids ,and that three of the four homes in Virginia have placed trained hospital managers in charge.

The mayor took occasion to express his appreciation to the other members of the board for their consistent courtesy to him, and particularly praised Arthur W. James, of the Virginia Board of Public Welfare, for his hard work and intelligent efforts for the success of the plan.

St. Mary's Catholic Church was crowded yesterday morning with children and many older persons at the special children's mass for the Rev. Father William A. McKeefry, pastor of the church, who died suddenly Tuesday morning from a heart attack.

The Rev. C. C. Kerr, vice chancellor of the archdiocese of Baltimore, delivered the funeral oration and spoke of Father McKeefry's long and illustrious career, reminding the children of the interest he had always taken in the schools. The celebrant of the mass was the Rev. Anthony Tohill, of Catholic University, Washington; the deacon, the Rev. L. J. Koster, of St. Rita's Church; the subdeacon, the Rev. J. J. Kelley, of St. Joseph's; the master of ceremonies, the Rev. J. O. Schmidhouser, of St. Mary's, and the assistant master of ceremonies, the Rev. T. E. Mitchell, of St. Mary's. Singing was by the regular choir.

At the mass to be held at 10 o'clock this morning, to which all of Father McKeefry's friends have been invited, the Right Rev. Andrew Brennan, bishop of the diocese, will pontificate, and the Rev. Bernard J. McKenna, of Leesburg, will act as master of ceremonies in place of the Rev. Hugh F. McFadden. Shortly after the church services the funeral party will leave in automobiles for Richmond, where interment will take place.

Active pallbearers, selected from societies of the parish, will be Herman Cady, Julian Downey, Thomas E. Dyson, M. R. O'Sullivan, Francis T. Quinn, James Callan, George Manger and Peter Schoeni.

The honorary pallbearers will be Mayor William Albert Smoot, Judge William P. Woolls, Thomas J. Fannon, the Rev. Percy Foster Hall, the Rev. Samuel A. Wallis, D. D.; Dr Martin D. Delaney, Dr. Edward A. Gorman, Malcolm Matheson, Urban S. Lambert, Claude M. Lennon, James T. Preston, sr., Dr. Thomas B. Cochran, John J. Kiger, Julian D. Knight, Nicholas J. Lawler, Eugene Igoe, Martin E. Greene, Patrick J. Conlon, Harry R. Burke, John D. Normoyle, Leo P. Harlow, Michael T. Dwyer, J. H. Crilly, E. A. Sweeley, Robinson Moncure, George F. Downham, R. A. McGahey, J. T. Minoughan, William H. Sweeney, Marshall M. Shuman, E. E. Lawler, jr., John W. Tulloch, Jefferson Aitcheson, J. W. Kraft, James R. Duncan, T. R. Dyson, R. F. Whitestone, Thomas Lannon, Robert F. Downham, J. Rea, Raymond Hellmuth, Frank R. Monroe and William P. Kelly, all of Alexandria; Clarence E. Martin, of Martinsburg, W Va.; James Murray, John Crilly and M. B. Harlow, of Waashington, and J. O. Martin, of Falls Church.

The Citizens Association of Alexandria is the name adopted by the newly organized association which held its first regular meeting in the community hall in Potomac Wednesday night, which was presided over by John Barton Phillips. The general purposes of the association, as outlined in its constitution and by-laws, are to work for the general betterment of conditions in the city, especially in the recently annexed territory which, according to President Phillips, can be accomplished through a discussion and study of questions pertaining to the section recently annexed, and advancing the result of such discussions and study through the proper channels for advancement and execution or completion.

The subjects discussed at this meeting were a general program for the organization to have as a goal the tax problem in its various relationships, especially the part of the taxes to be spent in the newly annexed territory during the next five years; zoning for the city in all of its varied phases; telephone rates, national legislation, such as the Cramton bill, and the gas question.

Other subjects added by various members were free textbooks in the public schools, investigation of the water rates, and the location of the liberal arts college for women to be placed in the State of Virginia. The chairman was authorized to appoint a committee of three to study the advisability of recommending free textbooks, and also a committee of three to study the water rates and report back to the association.

The association elected Richard B. Washington second vice president; Thomas McHugh, third vice president, and John Ronaldu, fourth vice president. The president will announce the appointment of three additional members of the executive committee shortly.

Announcement was made that Dr. J. J. Garvey, city sanitary officer, and his department are very anxious to do all they can to improve the sanitary conditions in this territory, stating that trash must be placed in accessible places, but not on the curb.

The association went on record as favoring the immediate abolishing of Hume Spring, which is in the center of Mount Vernon avenue and is a source of great danger to automobilists and pedestrians, several accidents having occurred at this point recently.

Mrs. Naomi P. Craver was appointed to attend the meetings of the City Council and to bring in a brief resume of the month's activities of the council at each meeting of the association. A motion was also carried to request the City Council to give publicity to an itemized account of expenses incurred incident to annexation.

The next meeting of the association will be held the fourth Monday in March, and a special invitation to attend will be extended to City Manager Wallace Lawrence.

Local Boy Scouts will hold a court of honor tomorrow evening at 7 o'clock in the American Legion rooms in Gadsby's Tavern, when the awarding of merit badges and advancement in scout work will be the principal business. The court will be under the direction of Harry B. Caton, Everett Hellmuth, Dr. W. L. Schaeffer, Walter Pierpoint, John Strauss, James M. Duncan, jr., and Scout Leader William L. Leitch.

MASONIC HEAD

Post Staff Photo.

HARRY K. GREEN, of Clarendon, elected grand senior warden, Grand Lodge of Masons in Virginia, at the annual meeting of the grand lodge at Richmond, Va., yesterday.

Fruit Producers In Annual Session

200 Growers in Attendance as West Virginia Meeting Begins.

Special to The Washington Post.

Martinsburg, W. Va., Feb. 13.—More than 200 fruit growers from apple-producing counties in the eastern part of the State, with State Department of Agriculture officials and experts from the West Virginia College of Agriculture and extension division were present here today for the opening session of the thirty-seventh annual two-day meeting of the West Virginia Horticultural Society. The meeting continues through Friday, culminating with a banquet Friday night at which John Lee Coulter, chief economist with the U. S. Tariff Commission and former dean of the West Virginia College of Agriculture, will be the chief speaker.

Routine addresses on problems of common interest occupied the first day. President Ed Leatherman, of Rada, reporting on the work of the year, noted increasing competition in foreign markets with apples grown abroad, and warned growers that the new producers' emphasis upon first-class pack would have to be met with corresponding faithfulness of pack in America. Reports showed an increased membership in the West Virginia Society during the past year.

Accidental Poisoning Believed Death Cause

Special to The Washington Post.

Westernport, Md., Feb. 13.—Believed to have taken poison tablets by mistake for soda tablets, Mrs. Amelia Linn, aged 63, wife of the late W. H. Linn, died late last night.

Mrs. Linn was found by her daughter, Lillian, a teacher, upon her return from school. Mrs. Linn had not been in ill health and had been alone in her home all afternoon. She was a sister of Charles W. Peters, a former member of the Maryland House of Delegates. Five sisters also survive.

$12,000 Damage Caused As Garage Is Burned

Special to The Washington Post.

Petersburg, Va., Feb. 13.—Fire at a late hour last night destroyed the large garage of Paul Cox at Surry Court House entailing a loss estimated at $12,000. The loss is partly covered by insurance.

How the fire originated was not learned. The flames were discovered by a salesman from Petersburg who gave the alarm.

Changes in Church Work Rejected

Methodist Body Refuses Proposed Innovations in Education.

Nashville, Tenn., Feb. 13 (A.P.).—All structural changes in the proposed general education plans of the Methodist Episcopal Church South were rejected today by a committee which was appointed at the last general conference in Memphis to study educational work of the church.

Favorable action upon the report of the committee by the next general conference, which meets in Dallas in May, would bring about the consolidation of three major boards of the denomination, all of which have headquarters in Nashville. They are the board of education, Sunday school board and the Epworth League board. The single board would have supervision of all educational work of the church in the United States.

The purpose of the educational committee was to devise a plan for unifying the educational work of the church, local and general, in order to prevent duplication and at the same time conserve all the educational values which have been developed by the separate organizations.

ARLINGTON LIBRARY NEEDS POINTED OUT

Larger Quarters to Be Urged at Executive Committee Meeting Monday.

BONNEY RITES PLANNED

ARLINGTON COUNTY.
BUREAU OF THE POST.
Tel. Clar. 509. Clarendon. Va.

The need for larger quarters for the Arlington District Public Library, located in Clarendon, will be the principal business which will come before a meeting of the executive committee Monday night, according to an announcement made yesterday by Miss N. J. Chase, librarian.

The library opened six years ago in a small room in the Clarendon Citizens Hall, with a total of 200 volumes.

The first day, according to Miss Chase, there were sixteen books distributed. Today there are more than 9,000 volumes, hardly leaving room for the children to come to get books. The number of books distributed on Tuesdays and Fridays, the days the library is open, has reached a total of 150.

The library was compelled to close for one year because of lack of funds.

The library is now supported from funds donated by the several organizations, but according to Miss Chase, unless more rooms are provided there will not be room to place the books now stored in large bags now lying on the floor.

The county board of supervisors will hold a public hearing today at the courthouse on the zoning ordinance which, after several months of effort on the part of the zoning commission, has been approved by the commission, and is now before the supervisors for its final adoption.

It is expected that there will be considerable opposition to sections of the ordinary as now prepared which provide for the erection of apartment houses. Another clause which will be discussed will be that which refers to the housing of livestock.

Allen J. Saville, of Richmond, zoning engineer who assisted in the preparation of the ordinance, will attend the hearing and explain it in detail.

Funeral services for Herman L. Bonney, 36, who died at his home, 600 Poplar avenue, Clarendon, yesterday morning, will be conducted at the Clarendon Baptist Church tomorrow afternoon at 2 o'clock, by the pastor, the Rev. Perry L. Mitchell. Burial will be in Columbia Gardens Cemetery, Clarendon.

Besides his widow he is survived by one son, Herman L. Bonney, jr.

Flames leaping high in the air early yesterday morning from an unoccupied house near the property of the Army, Navy and Marine Corps Country Club brought out the county firemen. The damages were estimated at $2,000.

The fire had gained such headway the firemen were powerless to save the property. The house was said to belong to Andrew Graham.

Harry K. Green, past master of Columbia Lodge, No. 285, A. F. and A. M., was elected grand senior warden of the Grand Lodge of Masons in Virginia at the annual session of the grand lodge in Richmond yesterday.

Mr. Green became one of the officers of the grand lodge three years ago.

Fire of unknown origin, breaking out in the shed in the rear of the home of William Veitch near the Robert E. Lee School on the Lee highway last night, was quickly extinguished by neighbors.

A large delegation from Arlington Lodge, No. 193, I. O. O. F., attended the meeting of the Falls Church Lodge last night.

The Waverly Hills Woman's Christian Temperance Union will hold its fifth silver medal contest and memorial to the late Frances Willard at the Mount Olivet Methodist Protestant Church in Ballston Sunday night at 8 o'clock.

Seven girls will compete in the declamation contest and violin selections will be presented by Herbert Byrd, of Cherrydale.

The memorial address will be delivered by Mrs. Frank L. Ball.

According to an announcement last night by G. Frank Allwine, chief of the Jefferson District Fire Department, his department has accepted the invitation to take part in the parade in Alexandria, Saturday, February 22. The new American LaFrance engine will be entered in the parade.

Cherrydale Council, No. 11, Daughters of America, will hold its monthly meeting tonight in the Boulevard Bakery at Clarendon.

The executive committee of the Arlington County Chember of Commerce will hold a special luncheon meeting today at 12 o'clock at the Boulevard Bakery at Clarendon. All members are asked to attend.

Representative Edward M. Beers, of Pennsylvania, is announced as the principal speaker at the meeting of the East Potomac Federation of the Baptist Young People's Union in the Cherrydale Baptist Church Tuesday night, February 25, at 8 o'clock.

The Parent-Teacher Association of the James Monroe School announces it will hold a bake sale today at the schoolhouse from 12 to 2:30 o'clock.

The monthly meeting of the county board of supervisors will be held Saturday morning at the courthouse at 10 o'clock. County Engineer C. L. Kinnier will submit a proposal for the installation of a county-wide modern sewage system.

35 MEASURES PASS IN VIRGINIA SENATE

House Votes Favorably on Workmen's Compensation Act, 58 to 32.

VICTORY FOR GOVERNOR

Special to The Washington Post.

Richmond, Va., Feb. 13.—The Virginia Legislature went wild today, and while the House was passing, 58 to 32, the workmen's compensation act, the Senate passed 35 bills, including 8 important seafood bills, the pilotage bill and the racial integrity bill, which would define a colored person any person with any ascertainable degree of Negro blood except Virginia Indians, who remain tribal Indians so long as they have no more than one-sixteenth Negro blood and remain on their reservations.

The House recommitted the Lesner State-wide automobile driver's permit bills, when Delegate Ashton Dovell, of Williamsburg, said that in this "attempt to further regulate people of Virginia," a fuller hearing should be accorded. The Hall chain store tax bill that would impose an additional $50 tax was reported favorably by the House finance committee, by a vote of 11 to 6.

The workmen's compensation act, raising the maximum compensation allowable from $12 to $14 and the percentage of average weekly wage from 50 to 55 per cent passed with but little argument, following a bitter fight yesterday, and a week of intense activity during which Gov. Pollard, whose campaign pledge it was, issued two statements urging its passage and denouncing efforts of lobbyists to kill it.

Lesner Bill Dismissed.

In the Senate the racial integrity bill, which provoked a considerable fight, went through unanimously, as did the pilotage bill, which was a compromise measure providing, in the last analysis, little the pilots do not have now save the right to go before the State corporation commission oftener than once every two years.

Senators Noell, Stubbs and Wickham were the only dissenters to the codification of game laws, which provides for full-time salaried game wardens in place of fee officers and many relatively minor changes in the game laws of the State, while Senators Garrett and Kendig only voted against the judicial council measure, which would eliminate the jury service exemption heretofore given persons more than 60 years of age.

The Senate, which yesterday refused to dismiss from the calendar Senator Lesner's real estate commission bill, reconsidered today and struck it from the calendar. Senator Chalkley said that he would introduce a bill eliminating from the present code the provision that makes it unlawful for one person to sell real estate for another. A bill to simplify the indictment form for murder and manslaughter cases was passed.

Constabulary Measure Dropped.

New legislation continued to pour in as the dead line for general bills set for Saturday approached, and among the more important measures, besides two that would provide new means of building a Norfolk-Portsmouth tunnel, was one introduced by Senators Smith, Louisa, and Lesner that would increase the size of the State highway commission from five to ten, one from each congressional district, the chairman to be considered the representative of the third district. Another by Senator Noell would provide that the governing board of the Virginia Military Institute might be selected from the State at large.

The State constabulary measure has been practically dropped by its sponsor, Senator Chalkley, who yesterday became patron of a bill to add 22 inspectors to the department of motor vehicles.

The Dovell bill, providing for the nomination of officers by any political party, if desired, charter prohibitions notwithstanding, will be reached by the House today. It is on second reading and, according to all outward appearances, destined to passage in the House, which has been informed on many sides that the political situation in Norfolk is not so good from a Democratic viewpoint in view of the nonpartisan provision in the charter.

Boy Burned by Firing Of Blank in Revolver

Painful burns about the left hand were suffered by Robert Connor, 13-year-old son of Mr. and Mrs. Joseph A. Connor, of 220 Alleghany avenue, Takoma Park, yesterday afternoon at Fifth and Quackenbos streets northwest in the accidental discharge of a .32-caliber revolver loaded with blank cartridges.

The youth was walking home from the Junior High School at Seventh and Peabody streets with several companions when the revolver discharged while he was taking it from its owner. He was given first aid at Walter Reed Hospital and later treated at Emergency Hospital.

NEW MANAGER

PHOTO BY VA STATE CHAMBER

WILLIAM L. MITCHELL, of Newark, N. J., who has just been named district manager of the United States Department of Commerce offices in Norfolk. He has served in Louisville, New York, and Washington. He is a graduate of the Georgetown University School of Foreign Service.

MOTORIST BATTLES SHERIFF AND DEPUTY

Kirby Says Herndon Man Drank Rubbing Alcohol; Is Held in Jail.

STILL FOUND DURING RAID

FAIRFAX BUREAU OF THE POST,
P. O. Box 245, Vienna, Va.
Phone Vienna 64.

Thornton Cissel, of Herndon, was arrested by Sheriff E. P. Kirby and Deputy Sheriff Vernon Cockerill in Herndon for allegedly driving while drunk. Sheriff Kirby said he noticed what he deemed peculiar actions of Cissell while driving his car. When Sheriff Kirby approached the car and tried to place him under arrest, he was obliged, he said, to call his deputy. He was taken to the Fairfax Jail, where a doctor was summoned and for some time his condition was so serious that it was not thought he would recover.

On investigation Sheriff Kirby claims he discovered that the man had taken a drink of rubbing alcohol and had been poisoned by it. He is being held in the Fairfax County Jail on a driving while drunk charge.

Deputy Sheriff Henry Magarity, of this county, accompanied by Sergt. Edgar Simms and Policeman Baker, of Alexandria, while searching for stolen goods yesterday afternoon, made a raid on the home of Gardner Arnold at New Alexandria. There they said they found a complete 60-gallon still ready for operation in the basement of the house together with other paraphernalia for manufacturing whisky. Twelve half-gallon jars of alleged liquor, several barrels of mash and a large quantity of sugar and meal were reported found on the second floor. Arnold was arrested and charged with possession of a still and ardent spirits. The still and alleged liquor were brought to Fairfax and the rest of the goods and mash destroyed. Arnold was held for action of the grand jury at the March term of court under a $500 bond.

Sheriff Eppa P. Kirby was called to Franconia late Thursday night, and there he arrested Harry Krause for alleged possession of liquor. Krause had just been released from the State road force a few days ago, where he had been serving time for driving while drunk. He was taken before Justice of the Peace John B. Dowden at Baileys Cross Roads and charged with a second offense violation of the State prohibition law. He was ordered held for the action of the grand jury at the March term of court under a $1,000 bond. He was remanded to the Fairfax Jail on failure to give bond.

The highway committee of the Fairfax County Chamber of Commerce at its meeting in the chamber's office in Fairfax voted to join with several of the organizations of the Mount Vernon District in asking that the Legislature grant State aid for construction of a highway from the entrance of Mount Vernon to the Washington-Richmond highway near Accotink. The committee, the county board of supervisors and the county engineer will draft a bill to be submitted to the Legislature.

The committee also plans to ask for improvement of Telegraph road from Penn Daw Hotel, south of Alexandria, to the Little River turnpike, near Lincolnia. A subcommittee was appointed to find out if Pullman's store at Pullmans Precinct could be moved so that the road might be widened at the junction with the road to Cameron Run. This would make a shorter route for persons coming from the south toward Fairfax and allow them to avoid traffic in the City of Alexandria.

The Past Matrons and Past Patrons Association of Northern Virginia, Order of Eastern Star, will meet tonight at the home of Mrs. Elsie Magarity, treasurer, at McLean. Following the business meeting, which begins at 6:30 o'clock, the association will be the guests of the local chapter at a banquet, which will be served in the Masonic Hall in McLean at 7:30 o'clock.

The library committee of the Guild of the Neighborhood House will meet today to go over the books of the library.

A card party will be held tomorrow night at the home of Mrs. C. E. Furlow at Groveton for the benefit of the Groveton Community Club's building fund.

A dance will be given tomorrow night in the Parish Hall at McLean for the benefit of the Parish Hall building fund. Miss Cornelia Busick is chairman of the committee on arrangements.

Mrs. O. B. Livingston, of Falls Church, will act as hostess to a meeting of the Falls Church Woman's Club this afternoon. A talk on Indian Affairs will be the feature of the program.

The Acacia Chapter, Order of Eastern Star, at Falls Church, will present a play entitled "The Absent Minded Bridegroom," March 14 and 15 in the Odd Fellows Hall, in Falls Church. Dr. Macon Ware and Mrs. W. E. Crouch are in charge of arrangements.

Miss Ruth Cloys will be in charge of the Valentine social to be given tomorrow evening by the Junior Baptist Young People's Union of the Columbia Baptist Church at Falls Church in the church house from 7:30 to 9:30 o'clock.

Mrs. H. A. Fellows, Mrs. Fred Jones and Mrs. E. T. Harrison comprise the committee in charge of the card party to be given tonight in the Parish Hall by the Guild of the Falls Church at Falls Church.

A debate will be the feature of the program of the Jefferson High School Literary Society which meets this afternoon in Falls Church.

The 4-H Club at Annandale will give a Valentine party for parents and friends in the school house there today.

The Masonville Grange at Annandale will give a fancy-dress ball tomorrow night. Prizes will be offered for the best costumes. The lecturer, Mrs. Milton Hartley, will be in charge and will be assisted by Miss Antoinette Cornelius, Miss Carol Johnson, Miss Elizabeth Holoman, Miss Elizabeth Cornelius and Paul Johnson.

Miss Sara E. Thomas, county home demonstration agent, will give demonstrations on making whole wheat bread before the Lorton and Potters Hill 4-H Clubs this morning, and a like demonstration this afternoon before the Fort Humphreys Club.

An invitation has been extended to those interested in restocking this county with quail to meet in the farmers' clubroom in the old clerk's office building at Fairfax tomorrow evening at 7:30 o'clock.

11 CAPITAL MOTHERS WOULD VISIT FRANCE

Maryland Gold Star Group Numbers 36, While 46 to Go From Virginia.

FIRST JOURNEY IN MAY

Eleven of the 33 Gold Star War Mothers in Washington have expressed desires to visit the graves of their loved ones on the battlefields of France during this year, the report of the War Department filed with Congress shows. Four others signified desires of making a pilgrimage later, while the remainder did not answer the questionnaire which was sent out by the department under the authorization of a resolution passed by the last session of Congress.

Of the Gold Star Mothers in Maryland and Virginia, 36 in the former State and 46 in the latter said they would be willing to make the trip this year. Under a bill now pending in Congress all expenses of the trip to the various burial grounds of American soldiers would be defrayed by the Government.

The first pilgrimage is planned for May, and it was learned yesterday that the War Department had decided to send the white mothers and widows in one party and the colored mothers and widows in another. In so far as possible different ships will be used by the two groups, but where that is not possible the parties will be separated on shipboard.

Washington Mothers Going.

The following Washington mothers have signified desires of making the pilgrimage this year:

Mrs. Lavina Rembert Grant, of 615 New York avenue; Mrs. Marie Hamilton, of 804 O street northwest; Mrs. Lorena Howell, of 1724 Park road; Mrs. Florian Lampert, of 344 Eleventh street southeast; Mrs. Noera W Marshburn, of 1125 Eleventh street northwest; Mrs. William L. Meeks, of 1232 Potomac street northwest; Mrs. Gertrude L. Reed, of Wardman Park Hotel; Mrs. Mary E. Simmons, of 3917 Eighth street northwest; Mrs. Martha M. Smith, of Burlington Hotel; Mrs. Flavia Walsh, of 2019 I street northwest; and Mrs. Bessie M. Wheatley, of Cairo Hotel, Sixteenth and Q streets northwest.

Those saying they would go later included: Mrs. Nancy P. Marsh, of 1810 Belmont road northwest; Mrs. Maude Wilkinson Parker, of 900 Ninth street northwest; Mrs. B. C. Scordos, of 1428 L street northwest; and Mrs. Mary M. Sumner, of 1316 New Hampshire avenue.

Maryland Mothers' List.

Maryland mothers who will go this year: Mrs. Amelia Patterson, of Cumberland; Mrs. Lottie K. Skilling, of Lonaconing; Mrs. Lillie O. Howes, of 153 King George street, Annapolis; Mrs. Katherine T. Carr, of 4206 Galson boulevard, Baltimore; Mrs. Emily C. Clark, of 1601 Rosedale street, Baltimore; Mrs. Philipine C. Coulson, of 113 S. Calhoun street, Baltimore; Mrs. Frances M. Cushen, of 3020 Parkside drive, Baltimore; Mrs. J. Gehring, of 2809 E. Preston street, Baltimore; Mrs. Elizabeth Goetz, of 2829 E. Monument street, Baltimore; Mrs. Josephine M. Hunter, of 517 Tunbridge road, Govans, Baltimore.

Mrs. Amelia Koch, of 2304 E. Oliver street, Baltimore; Mrs. Fannie E. Lantz, of 5221 Florence avenue, Arlington, Baltimore; Mrs. Mary T. Lantz, of 2 E. Thirty-third street, Baltimore; Mrs. Beatrice A. Lenhart, of 328 N. Hilton street, Baltimore; Mrs. Elizabeth L. Majors, of 1704 N. Castle street, Baltimore; Mrs. Mary Mast, of 2804 Philadelphia street, Baltimore; Mrs. Josephine Miller, 1806 East North avenue, Baltimore; Mrs. Mary E. Moore, 201 St. Paul street, Baltimore; Mrs. Mary Ramagnano, 425 East Fort avenue, Baltimore; Mrs. Andrew M. Reid, 1210 North Calvert street, Baltimore; Mrs. Marguerite E. Rodman, 409 South Monroe street, Baltimore; Mrs. Jessie R. Skilling, Church Home and Infirmary, Baltimore.

Mrs. Lulu Tilling, Hillsdale, Baltimore; Mrs. Emma Trimbles, 404 North Ann street, Baltimore; Mrs. Emma A. W. Whitmore, St. Luke's lane, Woodlawn; Mrs. Barbara W. Zerhusen, 3711 Forest Park avenue, Baltimore; Mrs. Annie Zscheuschler, 4536 Shenley road, Roland Park, Baltimore; Mrs. Gertrude Works Price, Denton; Mrs. Sadie R. Wheeler, 217 Academy street, Cambridge; Mrs. Hallie L. Monath, Frederick; Mrs. Deliah Kildow, Oakland; Mrs. Josephine Bromburg, Forest Glen; Mrs. S. A. Mills, Riverdale; Mrs. F. H. Brown, Bozman; Mrs. Annie Gordon, Williamsport; Mrs. Mary B. McKibbin, 839 Virginia avenue, Hagerstown.

Virginians to Make Trip.

Virginia Gold Star Mothers willing to go this year follow: Mrs. Grace Hamilton Hicks, Ivy Depot; Mrs. R. H. Wood, Charlottesville; Mrs. C. D. Lam, Covington; Mrs. Grace F. Bernard, Mount Ida; Mrs. Adelaide O'Donell, Potomac; Mrs. Enola S. Boggs, Waynesboro; Mrs. Nanny S. Brubeck, Staunton; Mrs. Hannah S Keller, Parnassus; Mrs. Elizabeth L. McGuffin, Staunton; Mrs. Nettie C. Newman, Staunton; Mrs. James Downey, Big Island; Mrs. S. H. Hubbard, Forest.

Mrs. Lucy Parker, Thaxton; Mrs Rosa C. Pulliam, Round Bottom; Mrs J. H. Stone, Buchanan; Mrs. Mary E O. Cobbs, Lynchburg; Mrs. W. L. Lee Evington; Mrs. Bessie F. Jones, Woodlawn; Mrs. Nancy B. Collins, Keysville; Mrs. Mamie L. Lake, Rixeyville. Mrs. M. A. Lewis, Petersburg; Mrs Mary C. Marpole, Phoebus; Mrs. Liona Jane Link, Simpsons; Mrs. Molly Washburn, Sago; Mrs. Helen W. Conrad, Winchester; Mrs. J. M. Russell, South Boston; Mrs. Virginia Lee Green, Richmond; Mrs. Mary Taylor Harris, Richmond; Mrs. Carrie Elizabeth Peery, Richmond; Mrs. E. R Pannill, Martinsville.

Mrs. S. E. Bromley, Gwynn; Mrs. C W. Hester, Chase City; Mrs. Mary C Stewart, Otey; Mrs. Sallie L. James, Suffolk; Mrs. Katie L. Radford, Suffolk; Mrs. Mary G. Derrickson, Norfolk; Mrs. Julia A. Fisher, Norfolk; Mrs. Sarah E. Harris, Ocean View; Mrs Hannah Lofton, Norfolk; Mrs. Annie J. Temple, Norfolk; Mrs. T. E. Kreider Blackstone; Mrs. Susan Eanes, Danville; Mrs. E. S. Inman, Danville; Mrs Alice R. Evans, Disputanta; Mrs. Sallie E. Austin, Fairfield; Mrs. Katherine R. Tardy, Murat; Mrs. Emma Cuff, Graham.

J. J. Garrett, 85, Veteran, Expires

Native of Tennessee Dies at Home of His Daughter in Capital.

J. J. Garrett, 85, Confederate veteran, died yesterday at the home of his daughter, Mrs. Anna G. Jarvis, New Hampshire avenue and V street northwest, after a short illness.

A native of Tennessee, Mr. Garrett joined the Confederate army when 17 years old, and saw action in several important engagements. He was taken prisoner, but escaped with three companions from the prison camp in Michigan and made his way back to his home in Springfied, Tenn.

He had lived with his daughter here for ten years. He also is survived by six sisters and two brothers, one of whom is Representative D. E Garrett, of Houston, Tex. The body will be shipped to Springfield, Tenn., for funeral services and burial Sunday.

Man Butts Windshield; Suffers Severe Hurts

Crashing his head through the windshield of the automobile he was driving in applying the brakes suddenly on a curve near Silver Hill, Md., John Day, 42 years old, of Camp Springs, Md., suffered severe lacerations to his scalp and a possible fracture early last night.

Knocked unconscious by the blow, Day was found slumped over the steering wheel by passing motorists, who removed him to Providence Hospital, where his condition was reported as undetermined.

Virginia Welcomes Session Delegates

200 Lumbermen Are to Be Feted at Charlottesville in 2-Day Meeting.

Special to The Washington Post.

Charlottesville, Va., Feb. 13.—Addressed by prominent speakers, lavish entertainment at the annual banquet and a golf tournament at the Farmington Country Club Saturday afternoon are the features of the program planned for the fourth annual convention of the Virginia Lumber and Building Supply Dealers Association, which opens its two-day meeting here tomorrow. Preliminary registration and hotel reservations indicate that there will be well over 200 visitors from this and adjoining States.

Preceding the actual convention, the annual concatenation of "Hoo-Hoo," the fraternal organization of the association, was held tonight at the Monticello Hotel. A number of initiates was taken into the chapter.

The convention will assemble at 9 o'clock tomorrow morning. The annual banquet will take place at the evening session. Featured as a part of the program will be a humroous address by Dr. P. Rowland Wagner, of Norfolk, who will also act as toastmaster.

The Virginia Lumber and Building Supply Dealers Association was organized in April, 1926, with fourteen members.

Dates Announced For Trade Parley

Virginia Conference Will Be Held at Old Point March 21-22.

Richmond, Va., Feb. 13 (A.P.).—March 21 and 22 were announced today as the definite dates for the first Virginia foreign trade conference, projected by the State Chamber of Commerce, to be held at Old Point.

Approximately 700 importers and exporters will be invited to attend the conference, Maj. Leroy Hodges, managing director of the State chamber, said. In addition, some 300 railroad and other transportation executives and officials will be invited to attend the sessions.

Purposes of the conference are to discuss methods of increasing imports and exports through Hampton Roads, methods of increasing interest in extending foreign markets to Virginia goods, and ways and means of improving service at the ports.

The State port authority and the Hampton Roads Maritime Exchange are cooperating with the State chamber of Commerce.

Horticultural Society Meets in Martinsburg

Special to The Washington Post.

Martinsburg, W. Va., Feb. 13.—The annual convention of the West Virginia Horticultural Society was opened here this morning by Edward Leatherman, of Rada, president, and will continue until tomorrow night and possibly Saturday. Delegates are present from all of the fruit growing counties of the State. Orchardists from Maryland, Virginia and Pennsylvania are also in attendance.

Members of the faculty of the College of Agriculture at West Virginia University, experts from the United States Department of Agriculture, prominent growers and shippers of apples and representatives from the State Department of Agriculture are on the program.

West Virginian Dies of Paralysis.

Clarksburg, W. Va., Feb. 13, (Special.).—Paralysis, with which he was suddenly stricken last night, caused the death today of David A. Godfrey, 73, for many years a leading merchant and business man of Richwood. Harry D. Godfrey, of Clarksburg, and Arthur W. Godfrey, of Fairmont, are sons.

BIRTHS, DEATHS AND MARRIAGES

BIRTHS REPORTED.

Frank and Anna I. Levy, boy.
Robert and Katherine Gray, boy.
George W. and Anna Killion, girl.
William J. and Rose L. Dailey, girl.
Thomas and May Alderman, girl.
Ralph E. and Ida M. Fraser, boy.
George R. and Frederica Balthis, boy.
Thomas R. and Martha Norris, boy.
Clyde C and Thelma Price, boy.
Harold N and Marguerite Talburt, boy.
Francis J and Anna A. Nimmerrichter, boy.
Frederick M. and Ellen Burroughs, boy.
Bert M. and Naomi C. Comerford, boy.
George B. and Sarah Smith, jr., girl.
George W. and Sarah Johns, girl.
Clarence C. and Mary Thornton, girl.
Patrick J. and Marie Etherson, girl.
Edgar and Ida Miller, girl.
Harry A. and Marvette Boswell, girl.
Charles L. and Margaret V. Murdock, boy.
John W. and Cora E. Crampton, boy.
Conrad D. and Elizabeth R. Perry, boy.
Colonel A. and Ella D. Washington, girl.
William H. and Bertha Circey, girl.
John T. and Maud Warrell, girl.
Richard C. and Ianthe Jackson, girl.
Charles A. and Florence Nokes, girl.
Vance and Mabel Clark, boy.
Grant and Mary Richardson, boy.
Raymond P. and Leona Harrison, girl.
Richard E. and Geneva Craig, girl.
Allen S. and Laura Hammond, boy.
Richard E. and Lucy Ford, boy.
Theodore and Dorothy Butler, boy.
Walter I. and Rosina Jones, boy.
Chalmers and Gertrude Harris, boy.

LICENSED TO MARRY.

Earl Leroy Baker, 33, and Irene Virginia Holmes. The Rev. Earl M. Bowman.
Douglas Taylor, 17, and Mahala Rhones, 16. The Rev. D. E. Wiseman.
Sherman Henson, 22, and Irene Hutchinson, 19. The Rev. Aquila Sayles.
William Howard Sweetland, jr., 31, and Esther Winifred Ross, 30. The Rev. Moses R. Lovell.
Willie C. Jenkins, 21, and Julia McCowan, 19. The Rev. P. V. Trueheart.
Karl A. Roettinger, 27, and Marion Parks, 22. The Rev. Henry W. Tolson.
Henry Julian Kaufman, 23, and Irma Miriam Ney, 22. Rabbi Abram Simon.
James Bell, 21, and Becky Bartell, 20. The Rev. Samuel T. Nicholas.
Harry C Bray, 24, and Marjorie Virginia Brown, 18. The Rev. Henry Tolson.
Cleve C. Holland, 26, Jamaica, N. Y., and Helen Louise Singer, 21, Jamaica, N. Y. Judge R. E. Mattingly.
George W. Graham, 27, and Nancy U. Gilbreath, 27. The Rev. R. Y. Nicholson.

DEATHS REPORTED.

Isaac Naiman, 73 yrs., 2540 14th st. nw.
Esther S. Kimball, 72 yrs., 1757 Q st. nw.
Mathias E. Fagan, 72 yrs., 1440 V st. nw.
Mary Wahl, 70 yrs., 2322 Nicholson st. se.
Mary Ryder, 68 yrs., Gallinger Hospl.
Nathan Mazler, 65 yrs., Providence Hospl.
Reubin F. Clark, 62 yrs., 214 11th st. sw.
Karl C. Corley, 56 yrs., 5649 Western ave. nw.
Lillian R. Martin, 49 yrs., 2107 13th st. se.
James E. McGee, 45 yrs., Walter Reed General Hospl.
Frederick J. Jouvenal, 43 yrs., Washington Terminal Co., Ivy City, D. C.
Anna E. Davis, 3 yrs., 739 13th st. se.
Robert L. Duvall, 71 yrs., Walter Reed General Hospl.
Samuel Grigsby, 60 yrs., 1719 Kalorama rd.
Nannie Christian, 59 yrs., 228 2d st. ne.
Ferdinand Turner, 80 yrs., 1337 Wylers ct. ne.
Robert Griffen, 43 yrs., 63 Pierce st. nw.

FEBRUARY SALE Of FOOTWEAR
INCLUDING MANY BLACK AND BROWN SUEDE SHOES
$7.85

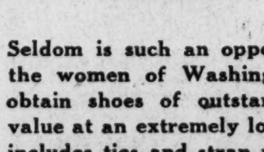

Seldom is such an opportunity offered to the women of Washington—a chance to obtain shoes of outstanding quality and value at an extremely low price. This sale includes ties and strap pumps in all leathers, but chiefly in black and brown suede. Come early if you want the best selections.

A satisfactory fit is assured by our professional shoe fitters

Edmonston & Co.
INCORPORATED
No Branch Stores
CARL M. BETZ, Mgr.
612 13th St. *—West Side— Bet. F & G Sts.*